OVER ...5,800... DAILY SENTINELS Circulated Every Evening. Circulation records Open to Everybody.

The Fort Wayne Sentinel.

FARMERS ARE BUYERS. —THE WEEKLY SENTINEL Is the best medium in Allen Co for advertisers.

ESTABLISHED 1833. EIGHT PAGES. FRIDAY, APRIL 15, 1898. PAGES 1 TO 4. PRICE TWO CENTS.

WE HAVE THEM!

WHAT?

o—The Correct Styles in—o

LADIES' SKIRTS.

o—The Best is Always—o

THE CHEAPEST.

Therefore get best make of Skirts and you will have the cheapest.

GEO. DeWALD & CO.

MONEY TO LOAN

From $10 to Any Amount.

Any Person in Need of Money can borrow it on their Household Goods, Pianos, Horses, Wagons, Carriages, Bicycles, Store Fixtures, Etc.

THE PROPERTY TO REMAIN IN YOUR POSSESSION.....

All Business Private and Confidential.

No Delay. Lowest Rates

IT PAYS TO BORROW OF US.

LOANS TO SALARIED PEOPLE (Ladies' or Gentlemen) on their own names.

INDIANA MORTGAGE LOAN CO.

Room 3 Arcade, Upstairs.

Open Saturday Evenings 7 to 8:30.

MAGNOLIA BLOSSOM.

Woman's Favorite Remedy.

A Simple Home Treatment for all Female Troubles.

FOR SALE BY

FREESE & RANKE,

Agents. - Druggists,

88 Calhoun Street.

We Are THE HEADQUARTERS —FOR— FANCY HOSIERY

In Plaids, Stripes etc.

All the Popular.....

New Colors.

WM. MEYER & BRO.,

80-80½ Calhoun St.

WE DO NOT ADVERTISE

To give you our best teeth for $4.00 per set and then charge you $10, $12 and $15 when you wish to buy, but we do as we say.

THE BEST TEETH $8 Per Set

No one can make you a better set, no matter what you pay: Black, Red or Maroon Plates, all at the same price.

Painless Extracting and Filling. All work warranted.

U. S. DENTAL PARLORS,

"Over Baldwin's Music Store."

Phone 1178. - 98 Calhoun St.

DR. J. A. WILLIAMS, Mgr.

MONEY TO LOAN

At lowest rate on furniture, pianos, horses, wagons, carriages, etc., and leave the property in your possession.

Payments arranged on the monthly installment plan or to suit you.

Loans placed same day application is made.

No charges taken out in advance. Business confidential. No publicity

Fort Wayne Mortgage Loan Co.,

Room 2 Seidel Block, up stairs, 82½ Calhoun St.

PIMPLY FACES

Pimples, blotches, blackheads, red, rough, oily, pothy skin, itching, scaly scalp, dry, thin, and falling hair, and baby blemishes prevented by CUTICURA SOAP, the most effective skin purifying and beautifying soap in the world, as well as purest and sweetest for toilet, bath, and nursery.

Cuticura

Sold throughout the world. Potter D. & C. Corp., Sole Props., Boston. "How to Beautify the Skin," free.

BLOOD HUMORS Permanently Cured by CUTICURA REMEDIES.

DEBATE LASTS LONG

Senate Sessions to Continue Into Night.

Statesmen Gravely Discoursing of War.

Many Have Talked But Many More Hours.

Cullom, Daniel, Tillman, Wolcott and Other Orators Hold the Galleries Spellbound With Eloquence.

WASHINGTON, April 15.—The prospects are now that there will be a night session, perhaps lasting long into the evening, although an effort will be made by the conservative senators to secure an adjournment at 6 o'clock. Another attempt will be made to reach an agreement to adjourn until tomorrow, but with the long list of senators yet to speak there is little hope of success.

A DAY OF ORATORY.

Senators Gravely Discussing the Question of War.

WASHINGTON, April 15.—Despite the lowering clouds which threatened to pour out their suspended torrents at any moment and despite too, the unusually early hour of convening the senate galleries were thronged this morning when the vice president's gavel fell precisely at 10 o'clock.

Indications before the senate convened were that the debate would be prolonged, perhaps far into the night, as it was the expressed intention of Chairman Davis to endeavor to force a continuous session until the pending resolutions were disposed of.

When the senate adjourned last night the vice president had before him a list of twenty-three senators who had expressed their intention to address the senate upon the momentous question before it. Whether all of them will avail themselves of the opportunity to talk is somewhat problematical, as a dozen or more have announced that they will not stand in the way of an early vote.

At the suggestion of Mr. Davis the ordinary morning business was set aside and the foreign relations committees, Cuban resolutions were laid before the senate.

SENATOR CULLOM WANTS ACTION.

Mr. Cullom, of Illinois, delivered a carefully prepared speech covering the general Cuban question. After directing attention to his own record in the senate upon the Cuban matter, Mr. Cullom declared that the hour for action by this country was about to strike. Step by step Spain had been pushed back from the western hemisphere and now she was about to lose another—and the chief—gem of her colonial possessions. If Spain should be permitted to issue her course in Cuba she would go on without remorse and destroy, if possible, the patriots to the last man. Her black crimes, said he, call aloud for vengence and that vengence will be taken by the American people in the interests of humanity.

Mr. Callcm reviewed the circumstances of the Maine disaster and declared that the disaster was an act of "deliberate and atrocious murder." The people throughout the country were demanding that that crime should be resented and that the avenging blow should be struck without delay, "and if Spain should resent our action," said he, "we shall not hesitate to take up the gauntlet and appeal to the god of battle and to mankind to justify our action. We now propose to do our duty to God and man and force Spain to withdraw her forces and flag from the island."

After making an extended argument for immediate action, in the course of which he paid a high tribute to President McKinley, Mr. Cullom concluded as follows: "Thanks to the unwavering sense of justice to the people of the United States, the murderers and the outlaws who now exercise a brief show of authority in Cuba will soon become incommunicado until justice shall be satisfied and the avenging angel shall write the verdict and sentence of the offended world. And if the people of this country shall do nothing more in this century than drive the barbarians into the Carribean sea, we as a people shall earn the praises of every lover of freedom and humanity the world over."

PRESIDENT COMMENDED.

Mr. Platt, of New York, presented the following resolution passed by the republican editorial association of the state of New York, held at Buffalo, N. Y., April 14:

"Resolved, The Republican Editorial association of the state of New York in convention assembled, hereby gives full and hearty approval of the course of the president, and expresses its confidence that he will carry the issue with Spain to a conclusion consistent with the laws of humanity and creditable to the dignity and honor of the nation."

Mr. Berry, of Arkansas, was recognized immediately after the conclusion of Mr. Callom's speech. He prefaced his remarks by stating that as a senator of the United States he was present in his seat on the upper floor of congress to uphold and support the president of the United States in his efforts to bring peace out of the chaos now existing. He wanted to vote for the resolution offered by Mr. Turpie, which proposes to recognize the independence of the present republic of Cuba. He thought this was absolutely essential to place the country on an honorable footing before the nations of the world.

"You may vote the resolution down," he said; "you may pass the resolution offered by the majority of the committee on foreign relations, or you may adopt the house resolution, but whatever resolution is adopted I will be found supporting the hands of the president."

BERRY'S IMPASSIONED PLEDGE.

He spoke of the nearness of war, and said to bring victory to the American army it was absolutely necessary to give the president the aid and comfort which was needed in this hour of greatest trial.

He then with an impassioned outburst, pledged the south to loyalty to the flag. While he would reserve his judgment until the record had been made up of the valor of the southern soldiers, he believed the record would be imperishable in the history of modern civilization, and at the close of some glorious day with the stars and stripes flying over the plains of desolated Cuba, the valor of the south would stand side by side with the valor of his northern comrades.

There were many manifestations of applause in the galleries upon the conclusion of Mr. Berry's speech, which brought Mr. Cockrell, of Missouri, to his feet with a protest against such a display of commendation, and invoked the vice president to announce to the galleries that the senate could not be turned into a beer garden. Accordingly, the presiding officer impressively informed the immense concourse of people present that they would have to observe the dignity of the senate or the galleries would be cleared.

THE ELOQUENT DANIEL.

Mr. Daniel, of Virginia, was next recognized. His fame as an orator is known and there was craning of necks on the part of the people in the galleries to listen to the opening sentences which fell from the lips of the distinguished Virginian:

"We stand upon the edge of war. This nation is one with the sword in its hand, and if the word that now hesitates upon the lips be spoken and the command 'Forward' be given, upon some proud day the stars and stripes will be waiving over Morro castle and Cabanas prison."

He said up to now he had been for peace, but that time seemed to have gone by and he wanted to do everything possible to support the president in the needs of the hour.

"I wish," said Mr. Daniel, "to cast my vote in my own good time, without pressure behind me. War will wait a day. Possess your souls in peace, gentlemen, while the awful issue of war or peace is decided. The men who declare this war are not the men who will prosecute it in the field. They are not the men who will sustain the gory and bullet tattered standards before the enemy. They are not the men, even, who will pay the taxes imposed to carry on the war. The senate will go on its own measured tread, amid no rancorous scenes. We speak not as party men, but as men who would arm the executive branch of this government strongly and well to perform a duty as we see it."

Mr. Daniel said that he was content neither with the house resolutions nor with the senate committee's resolution.

"In my judgement," said he, "our first step should be to write on the statute books of the country a recognition of the great Cuban republic, which has won a place among the independent nations by its own valiant sword."

A HEATED COLLOQUY.

Some sharp criticism of the president's action and message induced a heated colloquy between Mr. Daniel and Mr. Gray, Democrat. In response to a question of Mr. Daniel directed at Mr. Gray as to the position of the president, the Delaware senator replied: "I agree with the senator from Virginia in that I support the country, but I also support the constituted authority of the country, placed in power by the suffrage of seventy millions of people."

Senator Gray replied briefly to Senator Daniel, saying his only objection was to secure a united front in the present emergency. To do this he thought there should be cooperation between congress and the president.

Mr. Gray said there was no justification for Mr. Daniel's insinuation that the president's supporters desired to send the American army to Cuba to aid in suppressing Gomez. The only object of interference would be in the end to secure independence of Cuba. Mr. Daniel said he had made no such insinuation.

Mr. Daniel asked if the president message could be construed as an intention on the part of the executive to force a truce between the Cubans and the Spaniards.

Mr. Gray said he wanted a truce between the political parties here until this crisis was passed.

SENATOR TILLMAN SPEAKS.

Mr. Tillman took the floor and said there would be war whenever the resolution should be adopted. But there was no reason for not saying candidly what we meant to do.

Mr. Tillman said he would speak in a non-partisan way, adding: "Populists, republicans, democrats are we, but all Americans to make Cuba free."

Mr. Tillman confessed to some suspicion in the premises. It was his experience that angels were few, and he had discovered none in the senate. He quoted a newspaper account of a white house conference at which Mr. Gray was present, and at which it was said the house resolutions were endorsed, as possibly explaining Gray's attitude.

Mr. Tillman dweit upon the passage of belligerency resolutions by congress two years ago. In view of this fact he contended the executive was to blame for the present condition of affairs. If the Spanish flotilla should get into American waters the fault would not be the fault of the senate.

Mr. Tillman said the president's message could only be interpreted to mean that he intended to use the army of the United States for a hostile demonstration against both Spain and Cuba. He declared the president did not want a republic in Cuba.

Mr. Tillman announced himself for the recognition of the Cuban republic and said if only the general declaration for freedom was to be incorporated the president, with the United States troops in the island, could establish any government he might see fit. Under such circumstances who would constitute the returning board?

The proposition was to refuse to recognize the gallant Cuban soldiers who were fighting for homes and liberty and probably to again recognize Spanish authority. Mr. Tillman said he did not suspect the president, but he feared very wicked partners, who were not free from suspicion of being influenced by Spanish bondholders.

SPANISH BONDS.

Mr. Tillman, referring to Spanish bonds, said the papers told the world that there had been midnight conferences between the Spanish ministers. "Bonds are strong," he said a little further along; "money talks—men are cheap." Suppose the island was pacified by the United States, who could then recognize the Cuban government?

Would it do so under the hypnotic influences abroad? Would there not be dicker and barter? The Cubans who had withstood the Spaniard for three years were entitled to the same treatment given the American government in the revolution. If the Spanish debt should be saddled on the government there would be a revolution and the result would be that Cuba would have to be taken possession of by us as Egypt had by other nations. We thus take Spain's place and police the island. This we could not afford to do, but must let them work out their own salvation.

If we undertake to set up a stable government, maintain peace and collect the revenues from the unwilling people of Cuba, said Mr. Tillman, we will have to maintain a Government in Cuba.

Mr. Tillman said he wanted to protest in the name of humanity and Christianity against any policy that did not declare absolutely for the freedom of the insurgent government; indeed, he would vote against any resolution that did not include that provision, or its equivalent. He could not sustain the president's position as outlined by the message, whose burden was "bonds, bonds, bonds."

Mr. Tillman said that so far as he was concerned he did not want war but the demand for justice against the assassins of the Maine's victims must be met.

WOLCOTT DEFENDS M'KINLEY.

Mr. Wolcott replied to Mr. Tillman saying that while it was his intention to vote for the resolution he wanted to disassociate from the insinuations against the president.

Mr. Wolcott said that the president, brave himself, abhors war. He had had many things to contend with, among other things a disgraceful journalism, and impassioned utterances in congress, all of which makes the task of diplomacy more difficult.

All these difficulties the president had met with the courage of a Christian and a soldier. If there had been one or two discordant notes in the senate there had been general concord and courtesy in that body. These exceptions only increase the general good will manifested toward the president.

Mr. Wolcott said we are on the threshold of war. He said it was to be regretted that the president had not been able to keep matters in his own hand longer than he had before sending them to congress, as congress was out spoken and not diplomatic. Had he done so it would have done much to secure peace.

Mr. Wolcott said that after the Maine explosion the die was cast. There was but one duty left. That was Spain's exculpation and in the absence of that the good of battles must be invoked. So far, said Mr. Wolcott, Spain has taken no pains to exculpate herself and war was the only possible outcome. It is essential, he said, now that either war must come or Cuba be made free.

Mr. Wolcott said he could not vote for the recognition of the Cuban government for he wanted to avoid the scandal of reorganization.

[CONTINUED ON THIRD PAGE.]

CONCERT OF POWERS

Seantors Much Interested in the News.

Opinions Differ as to Probable Effect.

Great Britain Will Not Join in Extremities.

When the Crucial Test Comes She Will Make No Opposition to Course of United States.

WASHINGTON, April 15.—Much interest was expressed among senators today in the Associated Press report of the probable renewal of the concert of the European powers in the interest of peace between the United States and Spain. While senators as a rule professed to be ignorant of the movement they generally expressed the opinion that the report was based upon actual developments because they considered nothing more probable than that the powers should continue the effort when once made.

Opinions among senators differ as to the probable effect of any such representations as are said to be contemplated or as to the extent that the powers would go in the matter. The opinion of those senators most conversant with European affairs is that no complete coalition can be secured in any very radical protest against the course of the United States. This is based upon the belief which amounts to understanding in some cases, that Great Britain will not join in any representation that will manifest a prejudice against the United States.

Some of the senators of this class say that when the crucial test shall come Great Britain will make no opposition to the course of the United States, even if this country goes to the extent of recognizing independence. Confidence is generally expressed that Germany also would hesitate in taking an opposition.

All, however, consider it probable that the representations will be renewed in some form, because it is understood that all Europe fears that a war over Cuba may involve all Europe. The more conservative senators express the opinion that any representation that will be made should have the most careful consideration and cause the people of this country to stop and think before plunging into war.

On the other hand the element in the senate that clamors for action is not impressed with the importance of the European move, and say that but little importance would attach to the representations if made. The latter opinion appears to be paramount at present and the indications now are that the senate will not be restrained by the possibilities of this source as now outlined.

CABINET SESSION.

Government Has No Intimation of Any Forthcoming Note From Powers.

WASHINGTON, April 15.—The cabinet meeting today was devoted to a general discussion of the Cuban situation but without anything of importance resulting therefrom. The government has received no intimation of the preparation of any note on the part of the powers and members of the cabinet do not think the effort obviously making by Spain to concentrate the powers in her favor will result in their agreeing on any particular line of action.

The present position of the administration is that of awaiting congressional action without attempting to influence it or postpone its decision. The president, it can be stated, is not at all likely to veto any resolution that congress may adopt on the Cuban question. The administration does not believe congress will pass the resolution for the recognition of independence of the insurgents, but if it should a veto of it would be very improbable.

It is said, however, that the president might regard it as an encroachment on his prerogative, the constitution clearly making it the duty of the executive to recognize the independence of a nation. At the same time the cabinet has not discussed the course to be pursued in the event of a congressional declaration of independence.

TILT IN THE HOUSE.

Speaker Reed and Representative Bailey Exchange Courtesies.

WASHINGTON, April 15.—There was another lively scene in the house today. Rising to a personal explanation, Mr. Bailey said the speaker was responsible for the late scene in the house.

Hot words passed between him and Mr. Dalzell, republican, of Pennsylvania, who alleged that Mr. Bailey was taking his daily airing and that he had, as the papers had stated, lost his head.

Mr. Bailey responded angrily that gentlemen when insulted and called liars were charged with having lost their heads if they resented it. He said he would infinitely prefer to lose his head in resenting an insult than his self-respect in submitting to one.

The house was keyed up to an intense pitch. The democrats applauded Mr. Bailey's utterances and the republicans broke into cheers when the speaker, with a voice trembling with suppressed feeling, declared that he refused to enter into a discussion of his course with Mr. Bailey. Whatever he had done on Wednesday last or on another day had been done in the presence of the house and of 1,000 witnesses. He scored Mr. Bailey severely and said he was ready to rest his justification upon the judgment of those who had witnessed it.

Mr. Bailey attempted to reply, but the regular order was demanded and routine business resumed.

Mr. Ewing, democrat, of Georgia, as a matter of privilege, asked in the house today that the committee on naval affairs be discharged from the further consideration of his resolution calling upon the secretary of the navy to know whether the report of the testimony before the board of inquiry on the Maine disaster contained all the testimony taken by that board.

The speaker ruled that the following resolution was not privileged. The house then took up the private calendar, this being private bill day.

TRUST IN KNIT GOODS.

Forty Firms to Form a Combine Among the Mills.

NEW YORK, April 15.—Representatives of forty knit goods mills met yesterday at the Gilsey house to organize a combine for the purpose of controlling and directing the output in that class of manufacture. It was decided to incorporate the organization under the laws of the state of New Jersey, with a capital stock of from $20,000,000 to $30,000,000.

Twenty-four of the firms represented signed the agreement on the spot and the others asked for a few days' time in which to consult their partners or associates. It is expected, however, that all of those who took part in the conference will sign within a week.

FISHING TACKLE.

Kane's special sale tomorrow. First of the season. Genuine oil silk lines, 75 ft., 25c; worth 50c. Braided lisle thread lines, 75 ft., 10c each, worth 25c. Imported Irish linen lines, 75 ft., 25c each. Special braid waterproof bass lines, 25c each. Braided linen lines, 75 ft., 15c, worth 25c. Ketch-all fine silk lines, 10c. See the new silk casting lines. Trumpet guides, 5c each. Floats, 5c, worth 10c. Reels, from 8c up to $12.00 each—Milwaukee reels, Vom Hoff's reels, Abbie & Imbrie reels and Hendryx reels, at lowest prices. Jointed rods, from 8c up to $7.50 each. Gimp and gut hooks, all makes. Steel rods, $3.99 and up. Spoon hooks, 8c; worth 25c. Bucktails, Devon baits, flies and artificial baits of every description. Minnow buckets, 50c. Only complete stock of fishing tackle in the state. Prices positively lower than anybody's. KANE'S.

THE LAST DAY

Tomorrow of Our Anniversary Sale,

And the Last Chance You Will Have to Help the Poor Orphans

In a Way That It Costs You Nothing,

But to the Contrary Save You Money on Your Purchases.

Remember, 2½ per cent. of what you spend is donated to the three orphans' homes.

Below we mention just a few specials out of the many hundreds.

Coat's thread, 3c spool.
Best calico, 3½c yd.
Best gingham, 4½c yd.
7c linen crash, 5c yd.
6c unbleached muslin, 4c yd.

All dress patterns sold over 35c per yd., we give skirt and waist linings free.

50c table damask, 42c yd.
25c and 30c table damask, 21c yd.
2¼ yd. wide unbleached sheeting for 11c yd.
$1.99 buys a $3.00 value in a colored silk umbrella.
79c buys a pair of $1.00 kid gloves, with clasp, in all colors.
10 per cent. discount on all corsets tomorrow.
15 per cent. discount on all lace, chenille and tapestry curtains.

Get a pair of those all kid or kid palm, with lisle back, bicycle gauntlets we are selling for 50c, worth 75c. WOLF & DESSAUER, 70 and 72 Calhoun St.

John Hendler, the inventor, who had an interesting exhibition of acetylene gas lights at the Gruber grocery, on Wilt street, last evening, which was witnessed by a large number of people. He had rigged up ten lights, which were supplied with gas from a common generator and with this plant he was enabled to illuminate the building so brilliantly as to make the most remote corner as light as day. This plant will be in operation again tonight and tomorrow night. Everybody invited to call and see it.

DO NOT BE GULLED

But buy your Teas and Coffees at The New Keystone. They have no superiors in the city. At THE NEW KEYSTONE, No. 240 Calhoun St.

Spring style Knox and Young Hats now ready. GLOBE, A. K. Hurst & Co.

ARMY TO MOBILIZE.

The Orders Were Issued Late This Afternoon.

Will Assemble on Coast, Mostly in Florida.

Twenty Thousand Will be Moved at Once.

Great Activity Reigns Throughout the Army—Troops Hurried South—Flying Squadron Returns.

WASHINGTON, April 15.—An order will issue late today ordering the entire regular army to assemble on the coast, mostly in Florida.

The exact points to which the army will be sent have not been determined, but it probably will be distributed between several places, including New Orleans, Tampa and points further east.

The whole available force east of the Rocky mountains and numbering about 20,000 men will be moved.

The decision to issue the order led to great activity at the war department.

After the conferences between Secretary Alger, General Miles, Adjutant General Corbin and Quartermaster General Ludington, it was stated that no trouble whatever would be had in getting the most ample railroad facilities in and in the prompt transportation of the troops.

THE ORDERS ISSUED.

The order was issued at 4 o'clock this afternoon. It directs the First, Second Third, Sixth Ninth and Tenth cavalry and all light batteries to proceed at once to Chickamagua; the First, Seventh, Eighth, Tenth, Eleventh, Twelfth, Eighteenth, Twentieth and Twenty-third infantry to New Orleans; the Second, Third, Fourth, Sixth, Thirteenth, Sixteenth, Seventeenth, Nineteenth, Twenty-second and Twenty-fourth infantry to mobilize the Fifth, Ninth and Twenty-first infantry to Tampa.

The orders issued this afternoon, therefore apply only to the infantry, and cavalry arms of the service. This action is believed to indicate a policy on the part of the administration for large naval and military demonstrations in the vicinity of Cuba, with a view to the immediate enforcement of the action of congress for the termination of the troubles in Cuba.

WILL CHARTER THEM.

Government Will Not Purchase the Liners St. Louis, Paris, St. Paul and New York.

WASHINGTON, April 14.—The navy department has decided to charter the steamships St. Louis, St. Paul, Paris and New York of the American line. This decision was reached this afternoon, the department having come to the conclusion that this plan would be wiser than that formerly under consideration, which contemplated the purchase outright of the St. Paul and St. Louis. The Paris and New York will be held under charter until necessity for their use arises.

PATROL SHIPS ASSIGNED.

WASHINGTON, April 15.—The navy department this afternoon decided to assign the five patrol ships Yosemite, Prarie, Dixie, Yankee and the recently purchased Venezuela to the naval reserves of Maryland, Massachusetts, Michigan, New York and New Jersey. Each vessel will be placed in command of a naval officer and will be maned by the reserves of the respective states.

TROOPS TO KEY WEST.

ATLANTA, Ga., April 15.—Companies G and A, of the Twenty-fifth infantry, from Fort Missoula, passed through Atlanta at 3 o'clock this morning en route to Key West.

FLYING SQUADRON RETURNS.

NEWPORT NEWS, Va., April 15.—The flying squadron has passed in the capes en route to Old Point.

HOLDING HIS OWN.

Mr. Gladstone Bearing Up Well and Suffering Less.

LONDON, April 15.—The bulletin issued this morning regarding the health of Mr. Gladstone announces that he was holding his own and was suffering less.

HERD STANDS TESTS.

Jacob Gable Will be Given a Certificate of Health for His Dairy.

Drs. Drayer and Meyers have completed their test of the dairy herd of Jacob Gable and pronounce the milch cows free from tuberculosis. Mr. Gable was this afternoon given a certificate of health for his milk. The board of health will continue its test of milch cows until every dairyman has had an opportunity to clear his herd. There is a demand on the part of the public for pure milk and the dairymen realize this fact by daily applying for examination of their herds.

MONEY FOR WAR.

Massachusetts Legislature Appropriates a Half Million Dollars.

BOSTON, April 15.—Governor Wolcott sent a message to the legislature this afternoon recommending an emergency appropriation of $500,000 to increase the efficiency of the state militia.

A bill was framed promptly embodying the recommendation of the governor, was referred to the proper committees and reported back, and, under suspension of the rules, passed both branches. In twenty-five minutes from the time the message had been received the bill was signed by the governor and had become a law.

TIME IS UP.

Wires Must be Placed Under the Ground.

The Telegraph and Light Companies Are About Ready to Commence the Work—Steel Conduits.

Today was the time set by the board of public works for local corporations to have their wires taken from overhead and placed under ground. None of the companies have complied as yet, but it is understood they have been delayed on account of the weather, and by a desire to not disturb the streets until about the time the contractors would be ready to begin paving. The Jenney Electric Light and Power company is prepared to put its wires under the ground at any time. Col. O. L. Perry, of the Western Union, has received instructions that the telegraph wires of his company will be placed in steel conduits instead of tile, which is used in most instances. The board is not disposed to rush matters when valid excuses are offered, but they are nevertheless determined that the overhead wires must come down. The unsightly poles and wires will be a thing of the past by June 1.

SWEATERS FOR MEN AND BOYS.

Men's worsted sweaters in black, maroon or green, with a Byron or sailor collar, sold all over for $1.00, the Bell's price, 48c.

Boys' worsted sweaters in black, maroon or green, with a Byron or sailor collar; regular 75c sweater, the Bell's price, 39c.

THE BELL, 18 Calhoun St.

Open Saturday nights.

WE WILL

Have the Crowds Tomorrow.

And Our Patrons Will be Well Entertained.

Read Our List of Phenomenal Bargains—Hourly Sales.

9 TO 10 O'CLOCK A. M.

Entire stock of calicoes offered, choice.

10 yards for 25c.

100 pieces Irish lawns, choice designs, worth 10c a yd.,

3c a yard.

10 TO 12 O'CLOCK A. M.

One lot of ladies' wrappers, perfect in texture, worth $1.00,

At 33c each.

Another lot at 55c each, worth $1.15.

50 dozen percale waists for ladies, worth 50c, sold for 25c each.

Extra—100 dozen ladies' Richelieu ribbed vests, worth 12½c, at 8c each.

50 dozen ladies' ribbed vests, 5c each.

12 TO 2 P. M.

100 dozen extra fine Swiss Handkerchiefs, superior quality, worth 25c, at 12½c each.

50 dozen ladies' ruffled lace edged blouse waists, worth $2.00, at $1.19 each.

2 cases bleached muslin, the equal of Lonsdale, yard wide, at 5c a yd.

Cotton toweling, 2½c a yd.

Yard wide 12½c percales, 5c a yd.

Dollar corsets at 87c each.

Dollar gloves at 75c a pair.

2 TO 4 P. M.

Ladies' tailor made suits sold at ½ off regular prices.

With every dress sold (materials over 50c a yd.) skirt lining, waist lining, threads, furnished free.

Muslin underwear sold at 10 per cent. discount.

Lace curtains sold at 10 per cent. discount.

4 TO 6 P. M.

50 dozen ladies' kid gloves, $1.00 quality, at 75c a pair.

Ladies' separate skirts, $2.50 skirts at $1.48.

$7.50 silk skirts at $4.98.

$2.00 skirts at $1.38.

Double faced wool crepons, 48c, worth $1.00.

THE FRANK DRY GOODS CO.

A New Store.

Wessel & Co. have opened a new grocery and dry goods store at the corner of Hanna and Wallace streets. They will be pleased to welcome all of their friends and show their fine, up-to-date stock of goods.

WESSEL & CO., 14t3 273 Hanna St.

DISPLAY OF FORC

The Powers' Next Move in half of Spain.

Will Take the Form of a N Demonstration.

Great Sovereignties of Eur to Participate.

Austria is Taking the Lead in the Mat The Report Discounted in London.

ROME, April 15.—The Popolo mano says it understands the ers of Europe will intervene betw the United States and Spain favor of the latter country, an adds that, according to informa gathered in well-informed quart the intervention will take the f of a naval demonstration in wl all the powers will participate.

AUSTRIA LEADS IT.

Vienna Government Takes Initiativ the Present Concert.

LONDON, April 15.—A special patch from Rome, referring to rumors of a proposition to make international naval demonstra off the coast of Cuba, says Aus is taking the lead in the matter, it is understood that Great Bri and Germany are not favorable the suggestion.

The Spanish ambassador mad long visit to the British for office today and the Austrian bassador called.

DISCOUNTED IN LONDO

British Foreign Office Does Not Be Demonstration Will be Attempted

LONDON, April 15.—The officia the British foreign office to when questioned on the subject fused to make a statement or hypothetical case as to whe Great Britain would join in a n demonstration in behalf of Sp but they added that they did no lieve such a demonstration w be attempted. A special of the sociated Press, however, le from the ambassador here of a tinental power, that no such onstration is contemplated, "th it might be mooted by some des ing friend of Spain." He adde "Such a movement could not ceed, if attempted, in view of Britains flat refusal to join in demonstration or step with the of putting pressure upon the U States. If the continental po attempted it, Great Britain w probably openly endorse the U States' certain snub to En The Austrian ambassador o says he has given up any hop ever preventing war."

A WARNING.

The Powers Admonished Not to Pr War With the United States.

PARIS, April 15.—The Temps afternoon warns the powers ag hasty action, and says:

"Europe must not forget has a great interest in A ca. It would be si disastrous to provoke war bet the two continents and above is necessary for the powers to to come to an understanding act in concert. Any nation alone assumes the responsibili of supporting Spain and makin enemy of the United States do the greatest injury to its essential interests."

BASE BALL.

The League Season Was to Have Today—Games Postponed.

The National league base ba son opened today, but the o in some cities was not an ausp one. At Philadelphia the o game was postponed on accou rain and wet grounds stoppe game in Washington. Bos playing at New York, Clevel Cincinnati, Pittsburg at Lou and the Chicago "Orphans" Louis.

Attention, Ladies.

We have secured the agenc the celebrated Knox hat.

The spring style ladies' Sailors are now ready.

GLO A. K. Hurst &

Shoes of High Degree

Why not get a good pair of when you buy a pair at all? not economize in the right Pay a good, fair price and g best footwear that's made. "T Shoe Store" has gathered a s tan and black shoes for spri are away in advance of any shown in the city today. I collection you will find th best makes at the very lowes we can safely quote. We inv to see them tomorrow. Buy optional. "Jacobs' Shoe Sto Calhoun, is a reliable store a a first class stock for econon inclined folks to tack to.

Free with any boy's suit w base ball, bat, mask or glove suits from $3.50 up either them or a Yale camera, wit plete printing outfit.

GLO A. K. Hurst &

C. J. Welker,

Schmitz Block.

118 Calhoun St.

A collection of uncommonly good bargains will be in readiness for the thrifty buyers that will crowd this store tomorrow—bargains that are worth your thoughtful consideration.

1 case ladies' 15c hose, at 10c pair.

50 doz. children's stockings, worth 10c, at 5c a pair.

Children's plaid stockings, worth 25c, at 20c a pair.

Boys' 20c heavy bicycle stockings at 15c a pair.

1 case ladies' 15c vests at 10c.

1 case ladies' vests, worth 25c, at 15c.

Men's balbrigan underwear, no such values in the city, at 25c and 50c.

Ladies' kid gloves in all the spring shades, at 75c and $1.00, worth $1.00 and $1.25.

W. C. C., G. D., and Featherbone corsets, at 69c, regular price $1.00.

20 per cent. discount on all shirt waists tomorrow.

Men's soft bosom shirts, with detachable cuffs, at 50c, worth 75c.

$2.50 ribbon sashes, in all colors, at $1.75.

Good machine thread, 3 spools for 5c.

Bargains in lace veilings, ribbons, ties, belts, etc.

C. J. WELKER,

SCHMITZ BLOCK. 118 CALHOUN ST.

The Evening Sentinel.

BY E. A. K. HACKETT.

FRIDAY, APRIL 15, 1898.

TONIGHT.

Revival Services—West Creighton Church of Christ. Rev. J. J. Higgs, pastor.

Entertainment and Social—Luther League of Trinity English Lutheran church.

High School Literary Society—Debate and address by Henry Colerick.

Hop—D. D.'s at Sons of Columbus hall.

Board of Safety—Regular meeting.

Hebrew Temple—Regular services.

G. A. R.—Meeting of Anthony Wayne post No. 271.

Working Girls' Federal Union—Regular meeting.

Rock Band Concert—Grace Reformed church.

Keramic Art Exhibit—Sons of Columbus hall.

Lodges—Concordia No. 41, D. of R.; Summit Encampment, No. 16, I. O. O. F.; Fort Wayne, No. 19, A. O. U. W.; Maumee No. 50, A. O. U. W.; Mad Anthony Tent No. 95, K. O. T. M.; Fort Wayne Hive, No. 6; Howard Council, No. 246, Royal Arcanum.

Masonic Temple—Attractions for this week:
Saturday—"Shannon of the Sixth."

LET Weyler lead Spain's tattered legions if he likes. He will inspire the American boys with a valor that will prove his speedy undoing.

SPAIN has again appealed to the great powers. When the powers line up for a part in this western scrimmage they will not all be on one side.

THE day of jubilee is coming. When Senator Foraker concluded his masterly and eloquent plea for Cuban independence in the senate Wednesday, Senator Tillman rushed to the Ohio statesman and embraced him. And Foraker seemed to like it.

IT is announced with much seriousness that President McKinley has a veto ready for any law congress may pass recognizing the independence of the Cuban government. That announcement doubtless comes from the kitchen cabinet. Mr. McKinley is a good deal in this matter, but he is not "the whole thing," and he surely knows as much.

KENTUCKY furnishes something new in publishing methods. A young woman in that state, famous for its beautiful women, proposes to increase the sale of a novel she has written by giving a kiss to the purchaser of each volume. Almost all recent Kentucky novels have been more popular among the fair sex than among the men, but in this case the reverse of the proposition will probably be true. But most men will require to see an authenticated photograph of the author before venturing into the bookstore where the sale is going on.

ANOTHER slump in Spanish bonds took place yesterday. In London Spanish 4's touched the lowest point yet recorded, going down to 42½. For some weeks there has been a steady decline of these securities and in a short time they have tumbled from 61. The quotation yesterday for the new United States 4's was 120, a decline of only a point or two during the week. A comparison of these figures illustrates the hopelessness of Spain's cause in a war with the United States. If American arms were unable to humble the Spanish our war chest would wear her out. Happily American arms can do the business in a short time if the day of the doing shall come.

THE senate will give serious heed to the powerful speech delivered yesterday by Senator Turpie of this state. The senior senator from Indiana talked but half an hour, yet in that time he presented in compact form the reasons for recognizing the independence of the Cuban republic. Senator Turpie is one of the best constitutional lawyers in the senate and he pointed out the obligations that would rest on this government if it drove Spain from Cuba without recognizing a superseding government. He charged that the United States would become responsible morally for the $400,000,000 bonds for which Spain had pledged the revenues of Cuba, and while the United States could repudiate this obligation, to do so would be for the United States to become an outlaw among nations.

OF THE gold which has flowed into this country recently a significantly large proportion has come from Australia to the Pacific coast. These shipments to San Francisco have amounted to upward of $18,000,000 since last November. While some of it undoubtedly represents European payments, the large amount of gold shipped in this way is an undeniable evidence of the increasing demand in Australia for American products and manufactures. The expert trade of both coasts of the United States has been growing rapidly, but the increase in the Pacific coast trade is the larger proportionately. The predictions so freely made by economists that this country will some day regard the commerce of the Pacific as of as great importance as that of the Atlantic may be realized sooner than was expected.

WHAT wretch, heart burning with hate and hands reeking with the blood of innocence, was ever haled to assizes upon more scathing arraignment than this:

"And this principle has been the foundation of the repeated interventions by the states of Europe in the affairs of Turkey, who, abominable and atrocious as her cruelty has been toward her subjects in Greece and in the northern part of her dominions in Europe and in Armenia, has not approached the eminence at which Spain stands in solitary and unapproachable infamy."

The words quoted indict the government of Spain. They are from the report of the senate committee on foreign relations. They refer to Spain's infamies in Cuba. They tell the civilized world why Spain must leave the western hemisphere, where, for four centuries, her reign has been a saturnalia of blood.

IT will be with some pangs of regret that old time magazine readers will learn that the current issue of Peterson's is the last that will ever be issued. The Peterson magazine was founded in 1843 at Philadelphia, then the literary center, and it printed the first productions of many writers who have since become famous, among whom are Mrs. Frances Hodgson Burnett, Anna S. Stephens, Frank Lee Benedict and Ella Wheeler Wilcox of a later period. For half a century Peterson's was distinctively one of the standard home publications of the country. Originally a ladies' magazine, it was for over a generation the text book of fashions and home making in thousands of families. Its literary department then offered the writers of this country almost their sole medium of communication with the public. It was a delightful monthly visitor to innumerable homes before the war, during that troublous period, and for about a quarter of a century afterward. But, during the last few years, it has been slowly declining, owing to the sharp competition, and now it has gone to its grave, but not unwept, unhonored or unsung.

RICH MEN AND PATRIOTS.

Many Millionaires Eager to Show Loyalty to the Government.

NEW YORK, April 15.—Three millionaires of distinction have added to the testimony already available that the rich men of the land equally with the poor, are eager to devote themselves with a single purpose to the cause of patriotism.

William Astor Chanler, who has already proved his courage and adventurous spirit, is anxious to raise and equip a regiment against Spain at his own expense, and has gone to Washington to offer his services to President McKinley.

George Gould has tendered his yacht, the Atlanta, to the government, free of charge, and his offer is still being considered.

Howard Gould is anxious for the navy department to accept the free loan of his new yacht Niagara, which is the apple of his eye. She was launched only a couple of months ago and is the largest and finest steam yacht ever built in an American shipyard.

SPANISH SPIES AT WORK.

Navy Yards and Depots Are Closely Guarded Against Them.

NEW YORK, April 15.—Precautions have been taken to guard the Brooklyn navy yard against attack by Spanish spies, who are known to be in this city.

The navy yard authorities say the United States secret service men are watching them and will make arrests at once when war is declared.

An anonymous warning was sent two days ago to Admiral Bunce, signed "Naturalized Citizen," warning him that several Spaniards were waiting in New York to strike a blow for Spain the moment hostilities open.

Not only is the Brooklyn navy yard aimed at, according to the informer, but all naval depots in the country, including the powder magazines at Dover, N. J., Cramps' ship yard on the Delaware and the Newport News navy yard.

ANOTHER $3,000.

Jury in Sheehey Damage Case Finds for Plaintiff.

They Deliberated for About Twelve Hours.

Fourth Verdict Returned Against the City.

The Lakeside Accident Has Cost $12,900 in Damages, to Which Must be Added the Costs.

After deliberating about twelve hours the jury in the case of Patrick Sheehey's administrator against the city, this morning returned a verdict of $3,000 for plaintiff.

Patrick Sheehey was one of four men killed in an open water main in Lakeside. Suits for damages were brought by friends or relatives of each of the men and Sheehey's was the last to be tried. The total amount of damages assessed by juries up to today was $9,900 and this last verdict brings the total up to $12,900. To this must be added costs and attorney's fees which will make the expense to the city very near to $14,000.

George F. Felts and Thomas R. Marshall, of Columbia City, represented the plaintiff and the city interests were defended by City Attorney Shambaugh and ex-City Attorney Henry Colerick, and they fought hard to keep the verdict down to a minimum and many people believe they have succeeded well. The three preceeding cases have been appealed and it is probable the same course will be followed in the Sheehey case.

The wateworks trustees carried an insurance of $10,000 on the employes in the trenches and this will relieve the city to a great extent.

NOTES.

Martha Tegtmeyer has made her final report as administratrix of the estate of Catherine Matsch, deceased.

In the DeKalb county circuit court the case of John F. McCormick vs. the Wabash railway for damages for the loss of the valuable race horse, Nonparole, which was hurt in a wreck at North Manchester, was brought up for trial before Judge Watkins last week. L. M. Ninde & Son, of Fort Wayne, appeared for the plaintiff, and C. B. Stuart, of Lafayette, for the railroad company. The trial is still in progress. Several witnesses have been examined, among them being Frank Bogash and William Mellen, the well known drivers, and Dr. Langtry, the Fort Wayne veterinary surgeon. The skeleton of a horse was used by the latter in giving his testimony.

The April term of the circuit court will begin on next Monday. The grand jury will go into session on that day. There are a number of cases to be investigated by the jury and it is thought that a number of indictments will be returned by the middle of next week.

DIVIDED ON COFFEE TAX.

Arbuckle See Sugar Trust Hand in the Latest Proposal.

NEW YORK, April 15.—The reported intention of the ways and means committee of the house to levy a tax of three cents a pound on stock in hand of coffee has divided the coffee brokers into two hostile parties—one, headed by the Arbuckle interests and rigidly opposing the measure; the other, headed by the sugar trust interests, actively favoring it.

It is said that the Arbuckle company is well stocked and that the sugar trust is comparatively "short," and it is believed that the secret of their opposite opinions lies in these considerations.

Some opponents of the measure go so far as to insinuate that the sugar trust suggested it to the ways and means committee and is now urging its favorable consideration.

It is admitted that the tax would fall lighter on the sugar trust and it is known that the trust and the Arbuckle interests have been at war for a long time.

PIONEER HAT WORKS

The Bell Bought Their Entire Sample Line of Hats at 1-2 Off.

Black or brown, in Fedora, Pashaw or Railroad shape, regular $1.50 hat, 74c.

Black, brown, pearl or cedar, in Fedora, Pashaw or Railroad shape, regular $2 hat, 98c.

Black, brown, pearl or cedar, in Fedora, Pashaw or Railroad shape, regular $3 hat, at $1.48.

THE BELL,
18 Calhoun St.

Open Saturday nights.

Rome City Sunday special train will leave at 6:45 a. m. Only 50c round trip. 1413

PATRIOTIC.

Convent at Key West Tendered for a Hospital.

A Generous Offer Made by Catholic Sisters to Captain Sampson is Accepted.

KEY WEST, Fla., April 15.—The Mother Superior of the Convent of Mary Immaculate, called on Commander Forsyth a few days ago, and offered to place the convent and two school buildings at the disposal of the United States government, to be used as a hospital, in case of war with Spain, and offering the services of the sisters as nurses. Commander Forsyth laid the matter before Commander-in-chief Sampson, who wrote the following letter of acceptance:

U. S. FLAGSHIP NEW YORK,
OFF KEY WEST, Fla.,
April 12, 1898.

Commander J. M. Forsyth, United States Navy, Commandant, Key West:

SIR:—I acknowledge your letter stating that the Lady Superior in charge of the schools of the sisters of the Holy Name Convent of Mary Immaculate, at Key West, had called on you and offered, in case of war, to place the convent and two school buildings at the disposal of the federal authorities for hospital service and that the sisters tender their personal assistance as nurses. I cordially agree with your opinion expressed that this is a most generous and patriotic tender, and beg that you will make known to the lady superior and its sisters, my appreciation of their offer and accept, in case it becomes necessary.

Very respectfully,
W. H. SAMPSON,
Commander-in-chief United States naval force North Atlantic squadron.

SIGNAL CORPS GOES EAST.

Four Finest Experts in the Army Ordered to Fort Wadsworth.

DENVER, Col., April 15.—Sergeant Baldwin, of the signal corps of the department of the Colorado, has received orders to prepare for his departure for Fort Wadsworth, N. Y., harbor. Sergeant Baldwin will leave tonight. With him will go Sergeant Burnett, of Fort Logan. Sergeant Kennedy, of Cooley's Ranch, Arizona, has already started, and Sergeant Myers, stationed in San Bernardino county, California, is also probably on his way. These four will take charge of the balloon service which, in the event of war, will be utilized in the defense of New York harbor and city.

Sergeants Baldwin, Barnett, Myers and Kennedy are recognized as the most competent quartet in the signal corps service. The balloon and necessary apparatus they will operate went to Fort Wadsworth over a week ago and the presence of the four sergeants at the fort is to assure that it will be skillfully handled, should it be needed.

It is not improbable that a permanent balloon corps will be established at Fort Wadsworth. The chief of the signal corps has signified his desire to extend the education in balloon manipulation so that the numerical strength of the corps may be increased and its permanent efficiency be preserved. Several members of the corps are already at Fort Wadsworth. Lieutenant Maxfield, of Chicago, will be given charge of the corps. He was ordered to Fort Wadsworth.

ZOARITE LANDS ALLOTTED.

Each of the Members of the Colony Receives the Value of $12,000.

CANTON, O., April 15.—An allotment has been made of 7,500 acres of land, which belonged to the Zoar Separatist society. Each of the members received property to the value of $12,000. The land is the best in this section. Two thousand acres is of timber of great value and abounds in small game. A large flouring mill and fifteen acres were not allotted.

MAY SETTLE.

Masonic Mutual Benefit Society About to Adjust Matters.

INDIANAPOLIS, April 15.—Yesterday in the probate department of the circuit court what will be prove equivalent to a wind-up of the affairs of the insolvent Masonic Mutual Benefit society was brought about by the approval of an offer of the Life Assurance Association of America to reinsure all the members of the collapsed society who were in good standing at the time of the assignment. The proposition was submitted to the court by the assignees of the Masonic Mutual concern, Herald C. Megrew and Irvin Robbins.

SCION OF WEALTH DIES.

Herby Morris, Son of the Millionaire, Succumbs to Disease

CHICAGO, April 15.—Herby Morris, son of the malt millionaire, Nelson Morris, died today, after an illness of several weeks. A present of $1,000,000 was made by Nelson Morris to Herbert Morris when the young man was married last June to Miss Hulda Bloom, daughter of Leopold Bloom, the widely known grain produce man. Young Morris had traveled extensively and was an author of some note.

HORTON, Kan., April 15.—The deadlock in the first district is broken, Congressman Charles Curtis being renominated on the 730th ballot.

PIGEONS FLY.

Another Trial Trip Made This Morning.

Traveled From Kingsland to Fort Wayne in Less Than One Hour—First Race May 1.

Members of the Fort Wayne Homing Pigeon club this morning gave their birds another trial. The flight was started at Kingsland, Wells county. It was 7:51 when the birds were released and at 8:48 the first ones arrived at their destination on Home avenue, where a large number of the members of the Homing club had assembled to witness the trials. There were about fifty birds in the trial owned by ten or fifteen different persons. The birds were a long time in locating the direction. Although released at 7:51 they soared about in the air until 8:13, when they started for home. Another trial will be made next Tuesday. The first race given by the club will occur May 1. The birds will be started from Lawrence, 100 miles away. The final trip in August will be from a point in Mississippi, 500 miles from Fort Wayne.

Enchanted Rings of the Greeks.

The enchanted rings of the Greeks and ancients were formed of the gems assigned to the several planets, each set in its appropriate metal. Thus the sun was diamond or sapphire in a ring of gold; the moon, crystal in silver; Mercury, magnet in quicksilver; Venus, amethyst in copper; Mars, emerald in iron; Jupiter, cornelian in tin; and Saturn, turquoise in lead. These rings, if worn in the birth month of the possessor, furthered the progress of his love affairs, and acted as a talisman in many ways. Even in our present day, in various countries, a superstition still exists that to each month is dedicated a precious stone, and that any one, by wearing constantly the stone of his birth month, insures for himself great and unfailing good luck. So to January the garnet is dedicated. The amethyst to February; the bloodstone to March; to April, the sapphire; to May, the emerald; to June the agate; to July, the ruby; to August, the sardonyx to September, the chrysolite; to October, the opal; to November, the topaz, and to December, the turquoise.

Two Reasoners.

Mr. Black—A fren' ob mine, he won a prize in de lottery wunst, an' he keeps at it, t'inkin' it'll happen ag'n. Mr. Jones—And why do you keep at it? Mr. Black—'Cause I never won nothin', an' it ought to come mah turn soon.—Puck.

Parents' Titles.

"I was brought up," said a fond father, "to say father and mother. I never dreamed of saying papa and mamma when I was a child, and I should have made awkward work of it if I had tried. My children until lately have always said papa and mamma. I don't know how they got started that way, but at the outset and for a long time they never thought of saying anything else. Then the older ones took to saying father and mother. The older children soon accustomed themselves to the change; the younger children were a little shy over it at first, but they soon got pretty well used to it, and now we rarely hear in my house papa and mamma; it is father and mother. And I must say I like it better. And I don't think it is because that is the way I was brought up, though these titles certainly do have to me an old and familiar and affectionate sound that is very pleasant; but I think I like father and mother better, anyway."—New York Sun.

Subscribe for THE SENTINEL.

Rome City Sunday special train will leave at 6:45 a. m. Only 50 round trip. 2413

DEMOCRATIC HEAD-QUARTERS.

The Democratic Headquarters, at 21 East Main street, will be open day and evening from now until the election. Democrats are invited to drop in at any time. 14tf

Bicycle Riders.

Get your repairing done at the Racycle Headquarters. We also have a full line of bicycle supplies and a check room capacity of 300 wheels. Opposite Masonic Temple, 84 Clinton street.

14tf WM. O'CONNELL, Manager.

Neat and nobby are the patterns, and a perfect fit guaranteed, in our spring suits. G. Schmidt, Merchant Tailor, 70 E. Main street. 11tf

MEN'S TOP COATS AND SUITS FOR SPRING.

To be in Style, buy a top coat. The handsome, stylish garment, made with strap seams and silk sleeve lining,

Our price only $10.00

A fine grade, made of imported light tan Covert Cloths,

$13.00

The handsome new styles of

SPRING SUITS

Are here, on our counters, brighter, more coloring, more life and attractiveness than ever. Come in and see them. Our prices range from $5.00 to $20.00. All our own make.

SPECIAL SPRING PRICES FOR BOYS AND CHILDREN.

Boy's Knee Pants Suits—handsomest and newest fabrics and designs——plain and fancy effects.

Prices range from $1.00 to $5.00

Boys' Long Pants Suits, made in single and double breasted styles from the very newest fabrics shown.

Prices range from $3.00 to $15.00

We sell the best Working Pants in the city, 75 cents to $2.00. Our Own Make. **THEY CANNOT RIP.**

Hats, Caps, Shirts, Underwear at Lowest Prices.

J. G. THIEME & SON,

Corner Columbia and Clinton Streets.

Spring's Great Bargain Beginnings!

A VERITABE CLIMAX OF PRICE WONDERS.

Men's CLOTHING Boys'

We start right at the beginning of the season with the low prices that usually do not come until the season's end, and this, too, with

A MATCHLESS STOCK

TREMENDOUS IN ITS ASSORTMENTS.

We display ten styles where others show one==immeasurably superior in every way to any other clothing stock in the entire West, and at prices from 15 to 25 per cent. less than others ask for equally good, equally dependable, equally stylish garments. Prominent among the many bargains are the following.

Men's Suits.

MENS NOBBY AND WELL-WEARING SUITS made of staunch service-giving, Wool materials, in the very newest patterns. Workmanship, trimmings and everything about the Suits strictly first-class. Price commencing now **$5.00**

MEN'S BUSINESS SUITS, made from all the well-known fabrics, in the newest Overplaids, Checks and broken effects; also in the quieter, plain designs so very stylish just at present. Exquisitely tailored and trimmed. Price commencing now **$8.00**

MEN'S FINE SUITS, made from high-grade domestic Woolens, trimmed and tailored throughout with that careful attention that only insures good wear and tasty appearance; a superior assortment—over thirty confined patterns to select from. Price commencing now **$10.00**

MEN'S VERY STYLISH SUITS, garments designed and made to suit the taste of the most fastidious dressers—Suits in the manufacture of which nothing but the very choicest materials were employed; made of the most desirable novelties and plain Suitings. Price commencing now **$12.00**

MEN'S FINEST SUITS, the choicest of the choice, the acme of perfection in clothing ready to wear; all the real nobby cloths, colors and patterns; all the correct, thoroughly up-to-date styles; in fact, an exact duplicate of the best merchant tailor work. Price commencing now **$15.00**

Men's $1.50 Trousers

The assortment embraces several hundred pairs strictly Wool Trousers, made of service-giving materials. Patterns absolutely the newest, and price, quality considered, marvelously low.

Men's $3.00 Trousers

This line consists of high-grade double and twisted fabrics. All of the very latest novelties of the season, finished to perfection, including many styles that can not be duplicated anywhere else for less than $4.00.

Men's $4.00 Trousers

In this lot we display the very choicest Trouserings known to the trade, in neat and dainty stripes, as well as handsome single and double line weaves. The cut and workmanship are absolutely perfection, so we are safe in saying that every pair is a magnificent bargain.

Men's Top Coats

FOR SPRING.

TOP COATS perfect fitting, made from a fine grade of Covert Cloths, French faced, cut in up-to-date fashions. While they last you can take your choice for **$8.50**

TOP COATS, in fabrics varied enough to suit all tastes—Whipcords, Coverts and Vicunas—stylish, superb garments in design, fabrics and tailoring. They are cut right, made right and priced right **$10.00**

VERY STYLISH TOP COATS of highest tailoring art, lined throughout with Mervilleux Silk, strapped seams, stitched edge, full square shoulders; all the new, snappy lengths, everything denoting excellence of quality and absolute correctness of style. For the remarkably low price **$15.00**

Boys' Short Pants Suits.

Good, Strong, Well-Made, Double-Breasted and "Brownie" Suits, made of Blue, Tan and Gray Mixed Cheviots, and very stylish; sizes 3 to 14 years. Price commencing now **$1.50**

Choice All-Wool Double-Breasted Suits, in all the new colorings and weaves, and all seams reinforced; sizes 6 to 15 years. Also the natty "Browny Suits," sizes 3 to 8 years. Very special value at **$2.98**

Exquisite "Brownie" and Double-Breasted All-Wool Suits, in the very newest Spring fabrics, thoroughly well made and lined throughout; sizes 3 to 16 years. Price commencing now... **$4.00**

Our famous High-Grade "Brownie" and Double-Breasted Suits at this price are exceptionally attractive values, made from choice woolens in Cheviots, Worsteds and Cassimeres; all sewed with silk; sizes 3 to 16 years. Very special value price **$5.00**

Boys' Long Pants Suits.

Excellent All-Wool Suits, in all the popular new shades, Blue, Brown and Mixed Cheviots, well made and trimmed and very dressy; sizes 13 to 18 years. Price commencing now . . . **$5.00**

All-Wool Suitings, in the new and stylish Club Checks, Neat Plaids, medium and light colors, handsomely made and perfect fitting, sizes 13 to 19 years. Price commencing now . . . **$8.00**

An Elegant Assortment of Very Fashionable Suitings, made up in Club Checks, Overplaids and Mixed Cheviots and Worsteds; they embody in the fullest degree all the best points of quality and elegance. These are exceptional values at **$10.00**

Men's or Boys' Shirts.

100 dozen of the greatest values that have ever been shown in the line of Negligee Shirts. See our window display; $1.00 values among them at **50c**

Our invariable guarantee with every purchase. Satisfaction or your money back.

Lehman's
34 & 36 CALHOUN ST.

We pride ourselves on advertising exactly what we intend to do. Quality the highest, Prices the lowest,

Lehman's
34 & 36 CALHOUN ST.

Little Prices But Big Values, Our Prices Advertise Us.

Globe

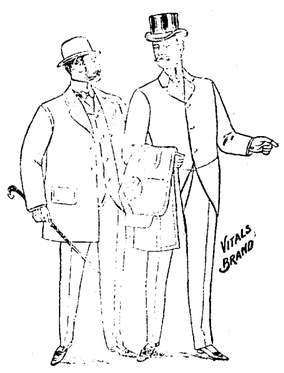

TRADE WINNERS.

OUR $10, $12 $15 $18 and $20

Men's Spring Suits

Have drawn us such a heavy trade of nobby and good dressers that we were compelled to re-order some additional styles which are just out. These new effects can only be found in this city in our store.

We allow no suits to leave our house unless they are perfect in fit, no matter what alterntion is necessary, so you can only find suits to equal our garments at the highest priced tailors for double our prices. Don't buy a spring suit until you see our line.

GLOBE Clothing House

Headquarters -FOR- Fine Spring Suits.

THE PEOPLE'S STORE.

No matter how low in price goods are advertised at, we can always do a little better for you. THIS WEEK, from APRIL 11th to APRIL 16th, inclusive, we have our

Great Easter Sale.

Here are some of the SPECIAL PRICES we have made for this great sale week.

Indigo Blue and Light Shirting Calicoes, all at	3c yd
Black and White and Silver Grey Calicoes, all at	3c yd
Fancy Prints and Calicoes, five cases at	3c yd
All our 12½c and 15c Percales at	10c yd
Unbleached Muslin, yard wide, 5c quality, at	3c yd
Unbleached Muslin, yard wide, 6c quality, at	4c yd
Unbleached Muslin, yard wide, 7c quality, at	5c yd
Lonsdale and Hill Bleached Muslins at	5½c yd
2¼ yards wide Unbleached Sheeting, 15c quality, at	10c yd
2¼ yards wide Bleached Sheeting, 17c quality, at	11½c yd
Bleached and Unbleached Table Damask, 30c quality, at	20c yd
25 pieces 50c Table Linens, all at	39c yd
50 pieces Turkey Red Table Linen, 30c quality, at	20c yd
All Linen Unbleached Crash, 100 pieces, at	4½c yd
50 doz. Turkish Bath Towels, 12½c quality, at	8½c each
White Bed Spreads, worth 90c each, go at	59c each
Ladies' 10c Fast Black Hose, all at	5c pair
Ladies' 15c Seamless Fast Black Hose, at	10c pair
Ladies' 25c Seamless Fast Black Ribbed Hose, at	15c pair
Children's 15c Seamless Fast Black Hose, at	10c pair
Boys' Heavy-Ribbed Bicycle Hose, 25c quality, at	15c pair
Men's 10c Seamless Half Hose at	6½c pair
Men's 15c Seamless Black and Tan Half Hose at	8½c pair
Men's 25c full regular Black and Tan Half Hose at	15c pair
Ladies' $1.00 two-clasp Kid Gloves, all shades, at	75c pair
All our $1.00 Corsets, Royal Worcester, R. and G., Kabo, Armorside, Warner's Coraline, Jackson Waist, etc., all at	85c
50 dozen Ladies' Wrappers, worth $1.00, all at	59c each
5,000 pairs Stockinet Dress Shields, 15c goods, sizes 2 and 3, at	5c pair
Novelty Wool Dress Goods, 25c elsewhere, our price,	15c yard
Novelty Wool Dress Goods, 35c elsewhere, our price,	25c yard
Novelty Wool Dress Goods, 50c elsewhere, our price,	39c yard
Novelty Wool Dress Goods, 75c elsewhere, our price,	50c yard
100 Black Brocaded Silk Dress Skirts, worth $8.50, at	$4.50 each
100 Black Figured Mohair Skirts at	79c each
Moquette Rugs, new patterns, at lower prices than anywhere else.	
New Smyrna Rugs at $1.00, $1.50 and $2.50, better value than elsewhere.	
Ladies' Muslin Underwear—You know what value we give; nothing to compare with our goods at	25c, 35c and 50c

A brand new HALF DOLLAR given free with every Confirmation Outfit purchased of us.

Every article as advertised and plenty of it.

THE PEOPLE'S STORE,

Beadell & Company.

INDIANA'S BRIGADE

May Be Called Out, Instead of One Regiment.

Governor Mount Now of the Opinion That Such is the Intention of the War Department.

INDIANAPOLIS, April 15.—The Indiana war situation has changed slightly in the last twenty-four hours. Instead of one regiment being called for from the state, it looks now as if Indiana might be called upon for at least two regiments at the first outbreak of hostilities and that she may be asked to send the entire brigade into the field at once. Governor Mount, commander-in-chief of the Indiana national guard, had received no official information from the war department yesterday, but unofficial reports led him to the belief that more than one regiment would be called for at once and he also expressed a belief that the entire brigade might be called for before many weeks elapse.

"In the event it seems probable that the brigade is to be called for, it will change Brigadier General McKee's relations with the troops," he said. "In that event I should make application at once for his commission as a brigadier general and have him go into the United States service in the command he now holds over the entire brigade. The govenor only has the commissioning of officers as high as colonel. A commission for a higher place would have to come from the war department at Washington. I would recommend the appointment of General McKee to go at the head of the brigade, if it should be called, and I believe he would be commissioned."

The governor's information from Washington is that, instead of 100,000 troops on the first call, 150,000 will be asked. As the several states were to furnish 75,000 of these and the additional 50,000 will have to come from volunteers, it is estimated that some of the states will be asked to send double the number at first proposed. Indiana, being well organized, and having a reputation in military affairs, will not be slighted when the new estimates are made. A further proposition is that these 150,000 troops will be needed at the very opening of hostilities for coast-defense work, and that at the close of the summer as many more will be needed to carry on an active campaign in Cuba and to reinforce the coast-defense forces. It, therefore, may be necessary to raise 300,000 troops, the reserves to be mobilized at Chickamauga park and put through a course of severe military training and discipline preparatory for the active work to come.

If this proposition is carried out Indiana will probably be called upon to furnish as many troops as compose the four regiments of the national guard. It is for the discussion of such affairs as this that the house committee on military affairs has called for a conference of national guard men and governors of a number of states. Governor Mount yesterday gave to General McKee and Captain Cartis their credentials to represent Indiana in this conference, which will be held in the committee's room at Washington tomorrow. It is the understandidg that prospective demands for troops will be talked over, and some understanding will be arrived at about the quota each state will be expected to furnish. This will enable the governors of the several states to act more intelligently in the formation of the first regiments to go. As an instance, Governor Mount, knowing that other regiments were to be called for in a few weeks or months, would not send all the colonels of the Indiana national guard out as majors with the first regiment.

THE PUMPING STATION.

Engineer Randall Laid Out the Plat for the New Building.

City Civil Engineer Raudall was busily engaged this morning in laying out the grounds on the recently purchased l'ape land for the new pumping station which the water works trustees are about to build. Contractor Suelzer will not begin work on the station until the inlet well has been completed by Mr. Baugher, which will be in a few weeks.

WILL REPAIR BRIDGES.

The Commissioners Preparing Specifications for Improvements.

The county commissioners were in the country all day yesterday examining bridges, especially those which were affected by the recent high waters. Today they prepared specifications for necessary repairs and hope in a short time to again have the bridges in good condition.

LOCAL NEWS.

Mrs. Samuel Parker, of Plymouth, was in Fort Wayne today.

Tom Stewart, of Huntington, was in the city on business today.

A. G. Lautzenhauser, or North Manchester, is registered at the Randall.

S. C. Dickey, of Indianapolis, transacted business in Fort Wayne yesterday.

Mr. and Mrs. W. O. Jones and wife, of Hartford City, spent a few hours in Fort Wayne today.

Will Carson returned last evening from Seattle, where he has been on a pleasure trip for several weeks past.

The Christian Alliance will meet tonight at the home of Mr. and Mrs. James Trythall, 43 East Butler street.

The Concordia Cemetery association has contracted with R. Steger & Co., to erect 1,200 feet of iron fence about the cemetery on Walton avenue.

An "Affair of Honor."

Wild Tim—Ya-as, Bill; th' whisky duel between Cactus Carson and Foggy Ferguson is th' greatest sensation ever known in Coyote Gulch. It took eighty-two glasses of tanglefoot apiece te floor th' contestants. Comanche Crawford—So it ended in a draw, eh? Wild Tim—Only on th' number of glasses drank. Fogy Ferguson is ahead by three snakes an' a tarantula, but as Cactus Carson has just started in seein' sharks his backers are gittin' confident that he'll win it.—Judge.

DEBATE LASTS LONG

CONTINUED FROM FIRST PAGE.

Mr. Wolcott said no spectacle finer than that of this country's interfering unselfishly for the succor and relief of an oppressed people had ever been presented. He was glad to see such a spectacle, for he did not want a war of conquest.

The contest between Spain and the United States could not be of doubtful result, yet he did not agree with those who considered the Spaniards cowards. They were cruel but brave and we should understand this fact.

The cost of war in lives and men must be counted in advance. We must know that when the result is known and Cuba is free we can secure no indemnity in either land or money; it will only come in the consciousness of a righteous act.

Mr. Wolcott was applauded when he closed.

Mr. Cockrell, of Missouri, moved that the gallies be cleared because of this demonstration.

NOT CONFIRMED.

No New Facts Obtainable of Crandall's Arrest.

Chief Secret Agent Wilkie Credited With the Sensational Capture in Chicago.

CHICAGO, April 15.—Confirmation of the reported arrest of Weyler's alleged torpedo agent, Crandall, alias Ascarado, is difficult, if not impossible here. There is a disposition among acquaintances of John Wilkie, the new chief of the United States secret service, to credit him with the arrest, and some go so far as to assert that he in person was probably one of the officers who are said to have arrested Crandall.

Highwood, where the arrest is described as having taken place, is a little hamlet near Fort Sheridan. The people are largely ex-soldiers and others having more or less connection with the fort. Today Highwood was all astir over the alleged arrest, but no such person as Crandall is remembered and the first inkling of the matter came to Highwood people today through newspapers.

No incident suggesting the arrest is recalled. The Baltimore and Ohio officials in Chicago say they have no knowledge as to the truth or otherwise of the report of Crandall and his captors going east from Chicago over the Baltimore and Ohio. Captain Porter, who is in charge of the federal secret service matters in Chicago, said today that he had no knowledge of such an arrest and did not believe it had taken place.

At the office of Chief of Police Kipley similar statements were made.

WILKIE KNOWS NOTHING OF IT.

WASHINGTON, April 15.—Chief Wilkie, of the secret service, is in the city and knows nothing of the reported capture of an alleged layer of Spanish mines or torpedoes in Cuban waters. The secret service never has done anything in the way of apprehending the persons connected with the affair.

REVOLT IN PHILIPPINES.

Spanish Troops About to Be Sent Home Hurried to the Interior.

MADRID, April 15.—A communication just received here from the Philippine islands says that all the troops which were about embarking for Spain at the time the communication was mailed were marched hurriedly to various towns in the interior, where the rebellion against Spanish rule has been renewed.

It is added that over 20,000 well-armed men are now in the field. There have been several engagements and a number of Spanish priests have been massacred.

Nobody appears to know how the Philippine insurgents, who had been disarmed, according to general report, were rearmed, but the belief prevails that Japan had a hand in the matter.

The captain general of the Philippine islands, it is further alleged, has been concealing the facts in the case from the government.

GENTS' FURNISHING GOODS.

Of the Meyers' Stock at 33 1-3c on the Dollar.

15c linen collars at 8c.
25c linen cuffs at 18c.
15c celluloid collars at 5c.
25c celluloid cuffs at 11c.
10c white handkerchief's, 4c.
10c red handkerchiefs, 4c.
10c blue handkerchiefs, 5c.
15c white handkerchiefs, 8c.
25c white handkerchiefs, 12c.
25c silk ties, all shapes, 17c.
15c shield bows, 10c.
50c silk ties, all shapes, 24c.
25c suspenders at 12c.
40c suspenders at 19c.
50c suspenders at 24c.
50c leather suspenders at 23c.
35c working shirts at 22c.
50c working shirts at 39c.
60c working shirts, 40c.
75c laundered colored shirts, collars and cuffs attached, 45c.
75c soft bosom shirts, with 1 pair of cuffs, 45c.
75c laundered white body, colored bosom shirt, 45c.
75c colored shirt with lay down collar, 48c.
50c unlaundered shirts, sizes 14, 15½, 16, 16½, 17, 17½ and 18, 33c.
75c unlaundered shirts, all sizes, 45c.

THE BELL,
18 Calhoun St.
Open Saturday nights.

Mr. and Mrs. J. A. Bookwalter, of 262 East Washington street, who have been spending the winter months visiting with friends in Kansas City and Wellington, Kansas, have returned to their home in this city.

THE MARKETS.

CHICAGO, April 15.—Wheat—May, $1.09; July, 84¾@⅞c; Sept., 77⅜c; Dec., 77⅝c.

Corn—April, 29¼c; May, 29¾@⅞c; July, 30⅞@⅝c; Sept., 32⅛c.

Oats—April, 25⅝@¾c; May, 25⅝@¾c; July, 23c; Sept., 21⅛@¾c.

Pork—April, $9.77; May, $9.80; July, $9.92.

Lard—April, $5.15; July, $5.52; Sept., $5.30.

Ribs—April, $5.15; July, $5.22; Sept., $5.30.

Barley—Cash, No. 3, 35@45c.

Rye—Cash, 52½c; May, 52¼.

Flax—Cash, $1.23½; N. W., $1.24; May, $1.24¼; Sept., $1.12½.

Timothy—April, $2.80.

Officer Greer arrested two lads for vagrancy this afternoon at the south depot. They were tough youngsters and claimed to hail from Winchester, Ind.

CLEAN UP AND WASH UP.

For two days only, commencing Friday morning, we will sell you nine bars of Globe Soap (Summit City) and one package of Rub-No-More for 25c. This holds good for two days only. This is your opportunity to secure soap enough for your spring house cleaning. With every 25c purchase a useful household article will be given. Remember the Globe Soap and Rub-No-more have no equals in the city. At

THE NEW KEYSTONE,
240 Calhoun St.

RED TOP.

Child's Suit, Ages 4 to 14.

In introducing our new brand we furnish a top and string with each suit.

Red Top suit, ages 3 to 6, vest front, $2.98.
Red Top suit, ages 3 to 8, reefer collar, $1.37.
Red Top suit, ages 3 to 8, reefer collar, $1.68.
Red Top suit, ages 3 to 8, reefer collar, $1.87.
Red Top suit, ages 3 to 8, reefer collar, $1.98.
Red Top suit, ages 3 to 8, reefer collar, $2.12.
Red Top suit, ages 3 to 8, reefer collar, $2.37.
Red Top suit, ages 3 to 8, reefer collar, $2.87.
Red Top suit, ages 7 to 15, pants, double seat and knee, $1.46.
Red Top suit, ages 7 to 15, pants double seat and knee, $1.68.
Red Top suit, ages 7 to 15, pants double seat and knee, $1.87.
Red Top suit, ages 7 to 15, pants double seat and knee, $2.12.
Red Top suit, ages 7 to 15, pants double seat and knee, $2.67.
Red Top suit, ages 7 to 15, pants double seat and knee, $2.87.
Red Top suit, ages 7 to 15, pants double seat and knee, $3.12.
Red Top suit, ages 7 to 15, pants double seat and knee, $3.64.
Red Top suit, ages 7 to 15, pants double seat and knee, silk lined coat, $4.87.

THE BELL,
18 Calhoun St.
Open Saturday nights.

The latest novelty growing out of the war times is the new Anglo-Saxon button, representing the friendly relations of America and England. The flags of the two countries with the lion and eagle are shown in colors on the button together with an appropriate motto. The only place they can be procured in Fort Wayne is at the Sam, Pete & Max clothing store. The price is 10 cents.

All Wool Covert Cloth Spring Overcoats, $4.95. Friday and Saturday, April 15 and 16, we will sell Men's All Wool Covert Cloth Top Overcoats at $4.95, real value $7.50.

SAM, PETE & MAX.

Of Interest

To economical buyers of Dry Goods, Notions, Carpets, Cloaks, etc. We offer the following special bargains for tomorrow:

Your pick and choice of our entire stock of Calico, including all the best makes, 10 yards for 25c.

2 1-2c per yard

One bale extra fine unbleached muslin, well worth 5c. Price

3 1-2c per yard

10 pieces good quality 9-4 unbleached sheeting. Price

10c per yard

Choice of 10 pieces all wool Ingrain Carpets, worth 65c. Price

48c per yard

Choice of 10 pieces Brussels Carpet, some in the lot worth 75c to 85c. Price **52 1-2c**

Choice of 50 pairs Lace Curtains, one and two of a kind, some in the lot that sold for $2.50 per pair. Choice **69c each**

10 doz. of our $1.00 and $1.25 Kid Gloves, slightly soiled. Price, - - - - **59c**

50 doz. Ladies' Fast Black Hose. Price - - **5c per pair**

50 doz. extra quality, regular made Fast Black Hose, well worth 15c. Price **10c per pair**

20 doz. Ladies' Short Sleeve Vests, worth 25c. Price **15c each**

10 doz. Men's laundried Shirts, worth 50c. Price **25c each**

1 lot all wool Spring Jackets, worth $4.00. Price, - - - **$2.48 each**

Another lot of all silk Skirts, would be cheap at $5.00. Price, - - - - **$3.98**

ABDELL & TAFT,
Arcade. West Berry St.

DOGS WITH FATAL FANGS.

Bands of Wild Canines Which Terrorize Arizona.

Ranging through that section of the United States where New Mexico and Arizona meet are bands of wild animals whose bite is more to be dreaded than that of the centiped and is as fatal as the venom of the rattlesnake. They are known as the wild dogs of Arizona, and so bold have they become that the residents round about the field of their operations are organizing to hunt them down.

These brutes form a species by themselves, and no natural history tells of them. Their origin is not positively known, but they are supposed to be a cross between a combination of Siberian bloodhound and bulldog stock and the large timber wolf of Arizona. The first of these was taken into New Mexico by cattlemen resident there about 15 years ago.

It was not very long after that when the first of the present species of animals that is now creating so much trouble was seen, and for a time their depredations were slight. Timber wolves were not overplenty in Arizona, and, while occasionally a sheep, colt, horse or steer would be pulled down by the brutes, there was no attempt to exterminate them beyond taking a shot at one of the depredators whenever opportunity offered.

In these days, however, their short barks and long, dismal howls or roars, something like a coyote howl intensified many times, are becoming altogether too familiar. The noise they make is fearsome indeed—far more so than the scream of the panther or the howl of the thoroughbred wolf. None has ever been captured, and no one wants to capture them, for their appearance is very nearly as ugly as their bite. A full grown animal of this sort will weigh about 100 pounds and stands from 2½ to 3 feet high. They are heaviest about the shoulders and neck, have a round shaped head and short, sharp ears.

The general color of their coats is gray, but long blackish hairs come straggling through, giving a disagreeable appearance. Occasionally one of them will be of a different color still and perhaps of fairly good appearance, but this is supposed to result from the breeding in of domestic dogs, who have been known to desert the ranches and join one of these bands.

The cattle, calves, horses and colts which meet death through these animals are by no means killed by them because food is needed, but die from the effects of the bite, which in every case produces symptoms exactly similar to strychnine poisoning. Benjamin Brown of Nutrioso, A. T., has perhaps killed more of these animals than any other person, and he regards the task of hunting them as dangerous in the extreme. While they have never been known to wantonly attack a human being, they will defend themselves against one quick enough.

Mr. Brown tells one instance where a calf belonging to Pollard Pearson of Nutrioso was bitten by one of these wolf dogs. The bite was not a serious one, and the calf fled to its mother for protection. The mother licked the wound, and in a few moments the calf was apparently all right again. Two days later the calf died with every symptom of strychnine poisoning, and the following day the mother met a similar fate.—Philadelphia Press.

Vegetables a Fighting Diet.

I regret to say that vegetarianism is a fighting diet. Ninety-nine per cent of the world's fighting has been done on farinaceous food. In Trafalgar square I found it impossible to run away as fast as the meat eaters did. Panic is a carnivorous specialty. If the army were fed on a hardy, healthy, fleshless diet, we should hear no more of the disgust of our colored troops and of the Afridis and Fuzzywuzzies at the cowardice of Tommy Atkins. I am myself congenitally timid, but as a vegetarian I can generally conceal my tremors; whereas in my unregenerate days, when I ate my fellow creatures, I was as patent a coward as Peter the Great. The recent spread of fire eating fiction and jingo war worship—a sort of thing that only interests the pusillanimous—is due to the spread of meat eating. Compare the Tipperary peasant of the potatoes and buttermilk days with the modern gentleman who gorges himself with murdered cow. The Tipperary man never read bloody minded novels or cheered patriotic music hall tableaux, but he fought recklessly and wantonly. Your carnivorous gentleman is afraid of everything, including doctors, dogs, disease, death and truth telling.—G. B. Shaw in London Vegetarian.

Those Perfect Eyes.

She—it is said that only one person in 15 has perfect eyes.

He—It seems strange that every fifteenth should be a girl who is engaged to be married.—Yonkers Statesman.

FREEDOM RESTORED.

A Young California Farmer's Kindness to an Eagle He Had Seen Before.

There was an interested crowd before a large glass front. Everybody that came along stopped either to make inquiries or elbowed in toward the window to see what the attraction was. Inside was a magnificent white headed eagle. There was a chain from its right foot to a huge piece of iron, some water in a pan, an untouched piece of fish, a few sods and a large card with the words "For Sale."

The big bird's wings drooped on either side to its feet. Its eyes were glazed and dim looking. It opened and shut them now and then, but never once turned them to the jostling, noisy crowd that stood just outside the glass. There were no marks of violence to be seen, but the dull, pathetic eyes, the drooping wings, the soiled white about the head and the ruffled feathers over the body showed that the captive had been in chains much longer than it had been in the window.

One of the crowd in the street was a sturdy young farmer who had come into town early that morning. He had pushed his way to the front and stood looking in silence for a long time at the great, helpless bird. He was sure he had seen it before. It had been captured, he learned from what some of the crowd said, in the country from which he had come. That settled it. It was the same bird.

He had seen it on the mountain where he sometimes had hunted for a stray sheep. He knew the big pine in the top of which it had its nest. He had noted it soar majestically and free about him as he worked in the valley and had seen it sit motionless for hours on the top of some tall, distant ranpike. Now and then he had had a suspicion that it had carried off an occasional lamb and had more than once tried to shoot the bird, but had never succeeded in getting near enough.

The young farmer elbowed his way along the window to the door of the store. Then he went in.

"What d'ye want for that bird?" he said. "I'd like to buy 'im."

"Two dollars," was the reply.

"Very well, I'll take 'im."

He paid over the money, and the bird was handed out to him.

The crowd at the window watched eagerly as the farmer came out with the big eagle under his arm and went straight across the street to where a ladder leaned against a billboard that was some 10 or 12 feet high. At the foot of the ladder he stopped and took the chain from the bird's leg. Then he went slowly up and placed his old friend—or enemy, he was not sure which, but no difference—on the top of the billboard and came down.

The great bird had been a prisoner so long that it seemed for a time to have forgotten how to be free. It sat for awhile as it had sat in the window, but gradually it came to itself. It lifted first one drooping wing and tucked it closely to its side, then the other. It raised itself slowly to its full height and stretched out its great head toward the sky. The dullness went out of the eyes and a fierce new light flashed in; then, nervously stretching out its huge pinions on either side and taking a step or two forward, it rose with a hoarse scream and swept out toward the sun.

A burst of applause from the crowd met the farmer as he recrossed the street.

"I had seen him on the mountain," he said, "an I couldn't bear to see him there." He pointed to the window, then in a moment he was gone.—The Whittier.

Can You Pronounce These Words?

The following paragraph contains exactly 100 words, and if you wish to have a little pleasurable excitement you will find it comparatively safe to offer almost any one $15 or $20—that is to say, 15 or 20 cents a word for each word in the paragraph if he will promise to pay you $1 for each of its words that he fails to pronounce correctly:

"Cleopatra, isolated in the oasis, soon became acclimated and had ample leisure to contemplate all the economic details of her inextricable sword. The wound resisted the allopathic misogynist, who gave a courteous diagnosis and humbly craved precedence for a tiny idyl in the form of a vase with an aesthetic, acoustic apparatus. This told the news like a book, but it might have been a dog living in squalor, from the look she launched at him when he wrote down his address. She ate her breakfast and then fraternized with a national expert in appendicitis, who attended the obsequies."—Criterion.

Red and Dark Hair.

Dark hair and complexion in races as well as in individuals signify strength. Dark skinned races are always behind the lighter hued peoples in fine civilization because the physical predominates among them to the exclusion of the mental. Coarse red hair indicates marvelous physical endurance.

A MODERN DIFFICULTY.

Being a Patriotic Warrior Is Not So Easy Nowadays.

"Julius Cæsar had a cinch!"

"What?"

"Napoleon would have got badly left in these modern days, and his name would never have secured a place on the pages of history!"

"For goodness sa"—

"I tell you it's just heartbreaking. Why, even George Washington might never have been heard of if he had had to contend with present day foolishness!"

"You astonish me!"

"I'm done with war. I'd see the whole country blown to pieces and a foreign flag waving over all before I'd offer to raise my hand against it!"

"Why, man alive, you are perfectly crazy. What has happened? You spoke somewhat differently at our club dinner the other evening?"

"Yes, I know I did."

"If I remember correctly, you stated that you intended to fight in the very foremost ranks and to shed your heart's blood unflinchingly in defending the honor of our glorious flag?"

"That's what I said, and I meant every word of it too."

"What is the trouble now?"

"I volunteered for active service the very next day, and"—

"Brave boy! I knew"—

"Wait! I volunteered, bade everybody goodby, made my will, provided for my family, and, in fact, did everything that prudence could suggest as being proper for a man and a citizen about to devote his best efforts to his country's need."

"And why are you angry?"

"Well, sir, what do you think. The recruiting officer declined to accept me for the reason that I was an eighth of an inch under the regulation height. I tried to argue the thing with him, then I attempted bribery, and finally I threatened—and was chucked out into the street. It's pretty tough when a man's country won't even let him die for it."—New York Journal.

Always at It.

"They say that Mrs. Grindly does a great deal of fancy work."

"I should say she did. When she can find nothing else to do, she ruffles her husband's temper."—Detroit Free Press.

Bicycle Riders.

Business men's bicycle check room, 25c per week. Opposite Masonic Temple, 84 Clinton St. 14tf

Go the cantata, "The Happy Family of Father Time," at the Church of Christ, West Jefferson street. Admission, 10c.

EXTRAORDINARY VALUES IN BOYS' AND GIRLS' STOCKINGS.

Today we place on sale 100 dozen of the celebrated Ironclad Stockings for Boys and Girls, at 18c a pair or 3 pairs for 50c. This is the strongest and best stocking on the market and sells at 25c the world over. Our price: 18c, 3 pairs 50c. Every pair warranted to give satisfaction or your money back.

136 **SAM, PETE & MAX.**

Before buying elsewhere, inspect Heine & Israel's line of wall paper. A more beautiful line of papers never shown before. Prices from the cheapest to the best. Will make a cut of 25 per cent. on all papers. 123 Broadway. 13tf

For bulk Garden Seeds, all kinds of Flower Seeds, Tube Rose bulbs, Canna Roots, etc., go to S. Bash & Co. 28tf

BURSLEY'S "HIGH GRADE" COFFEE

Is made from stock carefully selected, thoroughly tested, fresh roasted; combines all the desirable qualities and is sold at reasonable price. 14 2t

Ironclad Stockings for Boys and Girls, sizes 6 to 10, 18c; 3 pairs for 50c. Real value, 25c a pair.

SAM, PETE & MAX.

Just received, a full line of nobby spring suitings, at lowest prices. Fit guaranteed. G. Schmidt, Merchant Tailor, 70 E. Main St. 11tf

Buy your Lawn Grass Seed and Lawn Fertilizer of S. Bash & Co. 28tf

LOST.

LOST—A black shopping bag containing check on First National bank and $2.50 in change and some other articles. Finder please return to Sentinel office and receive reward.

LOST—Or strayed last night, a small mare with front main cut and one inch of tear show on the right front foot, grey hair on front part of head. Finder please return to 500 Hanna street. Lewis Fournier.

PROFESSIONAL.

DOCTOR MARY WHERY,

PHYSICIAN AND SURGEON,
Office and Residence 26 Madison Street.
Specialty:—Diseases of Women. Telephone 470.
Office hours 9 a. m. to 3:30 p. m. and 7 to 8 p. m.

ROME CITY —AND— Return —FOR— 50c.

Every Sunday 6:45 A. M.

Dr. B. A. Stockdale
SPECIALIST.
Cures Chronic Catarrh and all diseases of Nose, Throat, Lungs and Stomach.
NERVOUS DEBILITY & SKIN DISEASES.
Hours—9 to 11 a. m., 2 to 5 and 7 to 8 p. m.

Dr. B. A. Stockdale,
33 W. Washington St., Fort Wayne, Ind.
Not in Office Wed. and Thurs.

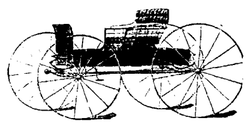

If You Are Out Prospecting for carriages of any sort, walk right this way please. We guarantee perfect satisfaction and better terms than any one else hereabouts can offer you. Our carriages are noted for style, strength, lightness and easy-running qualities.

City Carriage Works,
Barr and Main St.

TEMPLE THEATRE.
Saturday, Matinee and Night, April 16.
The talented young romantic actor,
W. H. POWER.
In the powerful and realistic Anglo-Indian War Spectacle
SHANNON OF THE SIXTH
By Edward E. Kidder, author "Poor Relation," "Peaceful Valley," etc.
The great Indian Jungle scene. The thrilling Sword combat. The Great Canon Scene. The battle between English and Natives.
"The Light of Heaven," one of the largest diamonds in the world.
School children's matinee Saturday afternoon. Children 15c, adults 25 and 50 cents.
Night prices, 25, 50 and 75 cents.

PRINCESS RINK....

WOMEN'S CLUB LEAGUE ENTERTAINMENT COURSE.
The last entertainment in this course will be given SATURDAY EVENING, APRIL 16th by
DR. T. DE WITT TALMAGE.
Holders of reserved seats will be assigned seats at the Rink.
Sale of single reserved seats at 10 and 15 cents each will begin Friday, April 15 at 7 a. m. at Woodworth's drug store.
Tickets for admission will also be on sale at 50c each, including reserved seat.

WANTED.

WANTED—A girl for general housework. Apply 31 Wells street.

WANTED—A good nurse girl; wages $2.50 per week. Apply 99 East Wayne. 1512

WANTED—By a stout boy, work of any kind; has references. Address 235 Barr st. 916

WANTED—Good girl for general housework; small family; bring reference; at 277 West Wayne street. 1512

WANTED—If you want to borrow money see "ad" on first page, first column. Room 3, Arcade, upstairs. 7tf

WANTED—Sewing to do by the day by a well to do lady; all work guaranteed satisfactory at 234 Harmer street. 1512

WANTED—An experienced girl to strip tobacco at the Gold Seal cigar factory, 72 East Main street. Al Hazzard. 13tf

WANTED—Girl for general housework, must come well recommended. Apply in forenoons at 136 West Wayne St. 1412

WANTED—Lady agents at once to sell easy selling goods; big profits. Call between 9 and 11 at 25 West Washington St. 13tf

WANTED—Two young, two middle aged, and two elderly ladies, $15 to $20 per week. Write quick. Address, J. D. Buck, Sentinel office. 1414

WANTED—Expert watch, clock and jewelry repairing, at Libbing & Co.'s, 39 E. Main St. J. Denz, watchmaker, formerly with H. Mariotte. mar30-1m

WANTED—Girl for general housework, immediately; only competent girl need apply. Northeast corner Washington and College streets. 14tc

WANTED—Salesman or saleswoman to represent the Victor M'f'g. Co. Salary and commission. Apply immediately, 110 West Jefferson street, City.

WANTED—Call at the Associated Charities office if you want to hire laboring men or women, to do washing or cleaning. Room No. 8 City Hall; telephone, 465. tf

WANTED—Small loans made to salaried people, ladies and others on satisfactory security. Easy terms of repayment. 21 Bass Block, fourth floor. Take elevator. 11-1m

WANTED—Employment Office—Good places secured for cooks, dining-room girls, chambermaids, girls for general housework, etc. First-class help furnished always. Mrs. Fitzgerald, 39 W. Washington. 21-1m

FOR RENT.

FOR RENT—Furnished rooms with modern improvements, 109 East Berry St. 15tf

FOR RENT—Two furnished front rooms, with bath. Inquire, 123 West Jefferson St. 4tf

FOR RENT—House of 8 rooms on South Calhoun St., modern improvements. Inquire, 31 West Williams St. 9tf

FOR RENT—If you want money on household goods, see "ad" on first page, first column. Room 3, Arcade, upstairs. 7tf

FOR RENT—169 East Berry street; all modern improvements, bath room, electric light, furnace. Inquire, 49 Harmer St., cor. E. Wayne 27tf

FOR RENT—Three or four unfurnished rooms, second floor, with bath room and conveniences; suitable for light housekeeping; centrally located. Address, Box 8, Sentinel office. 2tf

FOR RENT—Eight-room house at 525 South Calhoun street; bath room complete; heated by hot water; gas and electric chandeliers in all rooms; cement cellar, with slate laundry tubs; driveway from Calhoun street to barn. Will lease to good party. Inquire at 35 West Berry street, corner Harrison. 2tf

FOR SALE.

FOR SALE—A standard bred road horse at 181 Fairfield avenue. 15tc

FOR SALE—A black driving mare, 6 years old, city broke. Call at 25 West Main street. 14tc

FOR SALE—If you want money on personal security, see "ad" on first page, first column. Room 3, Arcade, upstairs. 7tf

FOR SALE—Or trade, one 325 acre farm, one 262 acre farm, two 160 acre farms, six 40 acre farms, five 40 acre farms and several small farms suitable for gardening; also houses and lots in all parts of the city for sale. R. C. Niswonger & Co., 36 E. Berry St., Postoffice drug store, Fort Wayne, Ind. 10tf

FOR SALE—Improved dwelling property on West Berry street, West Washington street, East Suttenfield street, West Wayne street, West Jefferson street, West and East Creighton avenue, West DeWald street, South Harrison street, Fairfield avenue, Brandriff street, West Third street, Hendricks street. Vacant lots in Fletcher's addition, Lakeside Park addition, Rockhill heirs' addition. Houses to rent and money to loan. Schrader & Wilson, first floor No. 7 Court street. 23tf

FOR SALE—One two-chair barber outfit, one victor safe, one Keller dental engine, one coffee urn, one sewing machine, three barber mirrors, one pair butcher's scales, one grocer's counter scales, one cash register, one grocer's oil tank, one hotel range, good cook stoves, second-hand bicycles, and all kinds of unredeemed pledges in watches, diamonds, firearms, musical instruments, etc., at a bargain. Expert watch, clock and jewelry repairing, at Libbing & Co.'s, 39 E. Main St. mar30dawlmo

BUSINESS DIRECTORY

GROCERS.

Kohrman Bros., Fine staple and fancy groceries, 94 Broadway. Give us a trial and you will become a customer. Both Phones No. 58.

FEED STORE.

W. D. HENDERSON,
Dealer in hay, straw, feed and seeds, pure oil meal, poultry supplies, etc. 67-69 E. Columbia St. Phone 144.

DRUGGIST.

MARTIN H. WEFEL,
Drugs, medicines, chemicals, paints, toilet goods, etc., cor. Hanna & La-Salle Sts. Phones, old, 289, new 349.

PLUMBERS.

McDONALD & YOBST,
Practical Plumbers, Steam and Gas Fitters.
96 Wells Street. - Phone 738.

PHYSICIANS.

DR. B. GARD—To ladies suffering from ailments peculiar to their sex, may consult me free of charge at my office, 18 W. Wayne Street. Telephone 245.

DRUGGISTS.

GROSS & PELLENS,
DRUGGISTS,
Corner Calhoun and Wayne Streets. Phone

BANKS.

HAMILTON NATIONAL BANK.
Capital $200,000. Surplus $225,000.
The Hamilton National Bank will pay interest at the rate of three (3) per cent. per annum on certificates of deposit if left four months.
President—Charles McCulloch.
Cashier—John Mohr, Jr.

White National Bank,
CAPITAL $200,000.
SURPLUS $55,000.
Pays 3 per cent interest per annum on time deposits.
Safe deposit boxes for rent at $5 per annum.

INSURANCE.

D. L. HARDING,
Insurance & Loans.
Rooms 39-40 Bank Bl'k.

LAWYER,
ABSTRACTOR OF TITLES,
INSURANCE,
Collections and Loans Agent.
JAMES E. GRAHAM,
Room 26, Bank Block, Fort Wayne, Ind.
Stenographer and Notary Public in Office.

D. C. FISHER.
Insurance, Real Estate, Loans.
No. 82 East Berr Street,
Fort Wa Indiana

HELEN OF TROY'S BEAUTY

Made all men worship her. No woman lives who cannot render herself beautiful in the eyes of men. The trouble is they do not give proper attention to their complexion. Why not try

Madame A. Rupert's

FACE BLEACH?

This fine remedy for all Skin Blemishes is guaranteed harmless, is simple to apply, and is absolute in its effects--rendering the skin hard and firm, and smooth as velvet. Thousands, whose complexions are the reward, gratefully acknowledge its remarkable efficiency.

We have this in Trial Bottles, at 25c.
And the Large Bottles, at - $2.00.

We have all the rest of her invaluable preparations, too, at our Toilet Counter.

THE RURODE DRY GOODS COMPANY,
—SUCCESSORS TO—
ROOT & COMPANY.

Every Transaction at This Store!

Is the Forerunner of Many More.

Customers are supplied with all in the grocery and provision line that the market affords, or the most fastidious taste requires. Meats are carefully selected, and I take pride in being able to furnish the best in the market. Cheaper meats are sold but NONE BETTER.

Money Spent Here is Well Spent.

Carefully selected Queen Olives. Imported and Domestic Jams, Jellies and Canned Goods are brands of National reputation. If you want the best, you will always find it at

JOHN N. PFEIFFER'S,
Both Phones 378. 40-44 W. Berry Street.

I PAY THE BEST PRICE.....
For cast off Clothes. Please notify me by postal card and I will call. S. Fieldbleat, 76 Barr St.

I am prepared to make loans of any amounts on first mortgage security on farm or city property, at low rate of interest, with the privilege of paying back all or any amounts at any interest paying time. I also have farm and city property to sell and exchange. Any one intending to buy, sell or exchange, will find it to their advantage to call on me.

Phone 622 **Louis F. Curdes,**
Office open evenings. 8 & 9 Pixley-Long Blk.

SAVE YOUR MONEY
By Depositing it With the
Allen County Loan & Savings Association,
32 East Berry Street.
Try our New Plan. Shares $1.00 each per month. Matures in seventy-seven months.
No Fines or Membership Fee.

No Advance on Flour and Coffee.
All City Flour $4.75 bbl.
XXXX Coffee 9c lb.
Lion and Arbuckle 10c lb.
Our best Bulk 12c lb.
High Grade 15c lb.
S. CANZER.
287 E. Lewis Street.

THE ABSTRACT OFFICE.
KUHNE & CO., 19 COURT STREET.
Abstract of Titles.
Mortgage Loans.

MONEY TO LOAN.
Easy Terms. Strictly Private
Loans made on Household Goods, Pianos, Organs, Wagons, Horses, Bicycles, etc., on same day as application, the property remaining in your possession. We have a NEW EASY PAYMENT PLAN which gives you a much longer time at a very low rate. If you are thinking of borrowing, call and we will explain same to you.

INDIANA MORTGAGE LOAN CO.,
Room 3 Arcade, Upstairs.

BICYCLES.....
You can buy, sell and exchange all kinds of bicycles at 176 Calhoun St., GOLDSTINE'S PLACE.
Telephone or drop me a postal card.

Dyspepsia, Heartburn, Gastritis and all Stomach Disorders positively cured. Grover Graham's Dyspepsia remedy is a specific. One dose removes all distress, and a permanent cure of the most chronic and severe cases is guaranteed. Do not suffer! A 50 cent bottle will convince the most skeptical. nov.15-3m
A. C. COCKE, Druggist.

MONEY!

Money to loan on Farm and City Real Estate at the lowest rates of interest. We have the money on hand to close loans at once.
The J. F Schell Loan & Investment Co.,
24-25-26-27 Pixley-Long Block,
18 & 18 E. Bery St., Fort Wayne, Ind

Mrs. Ben Marriotte, of Maple avenue, who has been very ill for the past three weeks, is still confined to her home.

DO YOU KNOW!

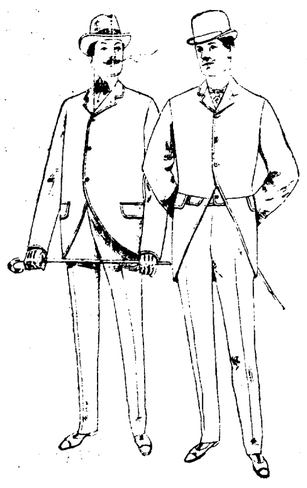

What is Worsted Suiting?

Worsted suiting is made from fine, long staple wool, combed and twisted into a hard yarn which is woven into the dressiest and most serviceable Men's wear fabric called worsted.

Always fashionable, "Worsteds" are this spring more in demand by fine trade than ever before. We show an assortment of exquisite, fancy patterned as well as black fine worsted suits, trimmed and tailored as fine suits should be at the extremely low prices of **$10, $12, $15 and $18 A SUIT.**

A WORD ABOUT TOP COATS.

Stylish Nobby Covert Top Coats that are right, ***$10, $12 and $15.*** *Some Skeleton with satin trimmings, some lined throughout with Skinner's pure dye silk, all made right.*

Sam, Pete & Max
CLOTHIERS.
58 CALHOUN ST.

The Evening Sentinel.

FRIDAY, APRIL 15, 1898.

OUR TELEPHONES.

Business Office - - - - - - - No. 173.
Editorial Rooms - - - - - - - No. 550.

The Weather.

WASHINGTON, April 15.—For Indiana: Fair tonight and Saturday; warmer Saturday, variable winds.

NEWS NOTES.

C. A. Urban, of Terre Haute, is in the city.

George R. Flood, of North Liberty, Ind., is in the city.

Thomas B. Gerig, of Crawfordsville, is registered at the New Aveline.

Mrs. Allen, of Ossian, was in the city yesterday, doing some shopping.

Officer Madden shot a vicious dog at No. 163 Superior street, yesterday afternoon.

Summit City lodge No. 170, F. & A. M., will have work in the F. C. degree this evening.

Wayne Tent, Knights of Maccabees, initiated some members at its meeting last evening.

W. H. Watt, of New York, formerly of McDonald & Watt, of this city, is visiting relatives and friends here.

E. B. Carpenter and Edgar Hall, officials of the Nickel Plate railway, were registered at the Wayne hotel today.

Sid Hubbard was today able to be out on the streets after having been confined to his home almost a month.

Mr. and Mrs. Joseph Evans now occupy their new home at 240 West DeWald street, recently purchased and remodelled.

The Ladies' Aid society of the Salem Reformed church held a pleasing entertainment at the church last evening.

Miss Belle Davies, who has been visiting in the home of Rev. and Mrs. Davies, of Bethany church, returned to Kansas yesterday.

A letter from Lima conveys the news of the arrival of a daughter at the home of Mr. and Mrs. Joseph Forsche, formerly of this city.

Mrs. John A. Miller and daughter, Etheleen, leave tomorrow for a month's visit at Vera Cruz, Ind., the guest of her father, Samuel Siegrist.

Mrs. B. Fitzpatrick and daughter, Miss May Fitzpatrick, of West Creighton avenue, went up to Chicago this morning, to spend a couple of days with friends.

Next Monday the work of building a new cottage at Rome City for Dr. G. W. McCaskey will be commenced. The doctor has decided to abandon his cottage on the St. Joseph.

Mrs. Robinson, mother of Hon. J. M. R., our congressman, and her daughter, Mrs. M. S. Willson, who have been spending several weeks at Washington, will arrive home tomorrow.

Mrs. Thomas Mills, who has been very ill for a week, is slightly improved this morning and the family now believe the improvement will continue until she is fully restored to health.

R. O. Rankin today assumed the management of the Wayne hotel. He retains all of the old help and promises to keep the hostlery on the high plane it has occupied ever since Will McKinnie first opened its doors to the public.

A. H. Meyer, who has been employed at Hoemig's barber shop, on Wells street, for several years, has gone into business for himself, on Spy Run avenue. He has a host of friends who wish him success in his new undertaking.

J. F. Snow, of Decatur, was in the city last evening and today shaking hands with friends and forming new acquaintances. Mr. Snow is a candidate for the democratic nomination for joint senator of Allen and Adams counties.

Professor N. R. Leonard, formerly proprietor and editor of the Gazette, writes to W. G. Bates that he will spend the summer with his sons in a cottage at Libby, Mont. Mr. Leonard is not impressed with the kind of weather and the climate he met in California.

Eggs Down to 8c Dozen.
Best Roll Butter, 18c lb.

Best Sugar Cured Hams, 9c lb.
Best Sugar Cured Shoulders, 6½c.
Choice Smoked Bacon, 7c.
South Whitley Mills best Flour, $4.65.
City Mills, Orff's, Bloomingdale and Globe Mills best quality Flour, $4.75.
Best Michigan Potatoes, 70c bu.
Choice Louisiana Rice, 4c lb.
One pound package Soda, 4c.
Alaska Red Salmon, 10c can.
Pie Peaches, 3-lb cans, 7c.
Baked Beans in Tomato Sauce, 3 lb cans, 5c.
Gooseberries and String Beans, 5c can.

FRUIT HOUSE.

MONEY TO LOAN
On real estate or personal security. C. F. PFEIFFER, Rooms 6-7, Bass Blk. 2tf

---

Strawberries Down to 15c Quart
Saturday Morning.

Ripe Florida Tomatoes, 8c lb.
Fresh Lettuce, large bunches, 12½c lb.
Home Grown Spinach, 25c peck.
New Florida Cabbage, 3c lb.
New Havana Potatoes, 55c peck.
Jersey Sweet Potatoes, 35c peck.
Havana Pine Apples, 15c and 20c.
Choice California Oranges, 10c dozen.
Large Wax Messina Lemons, 15c dozen.

FRUIT HOUSE.

The Boston Store.

Bargains for Tomorrow.

The following low prices are for tomorrow only:

3½ cent Muslin, reduced from 5 cents.
3 cent Dark Fancy Prints.
3½ cent Best Shirting Prints.
6¼ cent Zephyr Cloth, worth 10 cents.
10 cent Plaid Dress Goods, worth 15 cents.
10 cent Dress Goods, worth 15 cents.
17 cent Fancy Dress Goods, reduced from 25 cents.
25 cent Black Dress Goods, worth 35 cents.
39 cent Black Dress Goods, worth 50 cents.
85 cent Lace Curtains, worth $1.00.
$1.25 Lace Curtains, worth $1.75.
$1.95 Tapestry Curtains, worth $2.50.
All $1.00 Kid Gloves at 88 cents tomorrow.
25 cent Gent's Black Fancy Shirts, worth 35 cents.
75 cent Silk Umbrellas, worth $1.00.
10 cent Ladies' Black Hose, worth 12½ cents.
12 cent Ladies' Black Hose, 17 cents.
19 cent Ladies' Black Hose, worth 25 cents.
A lot of Children's Black Hose, extra heavy, in all sizes, at 5 cents.

Do your trading at the Boston Store tomorrow, as we have many bargains to offer.

Wm. Hahn & Co.,
THE BOSTON STORE.

FISHING TACKLE.

Mills' celebrated makes, the only first class tackle in the market. Prices as low as inferior goods.
Headquarters for Spalding base ball goods.
Fishing tackle repaired and rods made to order. Live minnows for sale at

C. H. Miller's.
Sportsman Headquarters,
15t2 20 W. Main St.

There will be a sale of bread and cakes prepared by the women of the Trinity Episcopal church Saturday morning, at Mrs. Wm. Shryock's, West Berry street.

PANTS

For Men, Boys and Children.

Men's pants for every day, 72c.
Men's pants for business wear, $1.24.
Men's black and blue cheviot, all wool, $1.47.
Men's cassimer pants, grey or brown mixed, $1.87.
Men's cassimer pants, plaids or stripes, in all colors, tailor made, $1.97.
Men's nobby tailor made pants, in worsteds or cassimers, $2.15.
Boys' pants, good enough for every day, 69c.
Boys' pants, in all colors, 98c.
Boys' pants, tailor made, $1.47.
Children's pants, ages 4 to 14, 18c.
Children's pants, ages 4 to 14, 24c.
Children's pants, ages 4 to 14, 33c.
Children's pants, ages 4 to 14, 39c.
Children's pants, ages 4 to 14, 44c.
Children's pants, ages 4 to 14, 48c.

THE BELL,
18 Calhoun St.

Open Saturday nights.

NO ADVANCE

On Canned Goods With Us.

3 lb can apples, 5c.
3 lb can pumpkin, 5c.
3 lb can Table Peaches, 10c.
Naval Oranges, 20c doz.
Lemons, 15c dozen.
Fresh Eggs, 9c doz.
Fresh Lettuce, 14c lb.
Choice Fresh Strawberries.
Dressed Poultry.

COVERDALE & ARCHER.
24 Harrison St.

KANE'S.

Specials for Saturday. Baby cabs, $9.90, worth $12.50; baby cabs, $13.50, worth $16.50; baby cabs, $15, worth $18; all baby cabs at cut prices; trunks, large sizes, $2.75, worth $3.50; all trunks at sale prices; ladies' belts, from 8c up; gilt belts, 23c; umbrellas, good values, at 50c; table oil cloth, best grade, 15c per yard; machine thread, warranted as good as Clarks or Coat's or money refunded, 2c per spool; window shades, 10c; pocketbooks and purses, from 5c up; tooth brushes, 5c, worth 10c; good alarm clocks, 85c; watches, good timekeepers, $1.50 each; scissors, best steel, from 25c up; ladies' hose, fast black, 5c, 8c, 10c, 12½c and 15c; handkerchiefs, hem stitch, 5c and 10c; bird cages, from 50c up; parasols, from 25c up; iron wagons, velocipedes and tricycles at lowest prices; base ball mitts, from 15c up to $5 each; punching bags, from $1.25 up to $5 each. Save money by doing your trading at

KANE'S.

The celebrated Ironclad Stockings, acknowledged the best and strongest stocking made for Boys and Girls, 18c a pair or 3 pairs for 50c. They sell the world over at 25c a pair.
SAM, PETE & MAX,

FOR TOMORROW AND SATURDAY

We will have a full supply of vegetables and berries at prices as low as the lowest.
Fine Country Butter, 20c per lb.
Ellison's Creamery Butter, 23c per lb.
Fresh Eggs, 9c per doz., at

THE NEW KEYSTONE,
240 Calhoun St.

ATTENTION, WHEELMEN!

Members of the Allen County Cyclists' Protective Association.

A meeting of the association will be held at the city hall, Saturday evening, April 16, at 7:30 o'clock, for the purpose of organizing for the season of '98. All wheelmen invited to attend.

O. N. HEATON, Pres.
P. L. ZORBAUGH, Sec. 15t2

By request of patrons, the Wellington Cafe will serve Sunday dinner from 12 to 2:30; also luncheon will be served from 5:30 to 7:30.

DOWN

At the Greatest Grocery.

Prices Are Away Down on California Canned Goods.

Gallon Apples, Peaches, Blackberries, Raspberries, Gooseberries and Apricots at The Greatest.

They Are All Excellent Pie Timber and Will Make a Pie Cost but a Trifle.

Great reduction in the price of Canned Corn, Tomatoes, Beans, Hominy, Sauer Kraut, Asparagus Tips, Sweet Potatoes, Corn Beef and Cove Oysters. Big cut in price of Preserves, Pickles, Witch Hazel, Evaporated Cream and Parlor Matches. Evaporated Dried Fruits are also lower, at The Greatest Grocery.

Canned Fruits Down.

3 lb can California Apricots, down to 8c.
3 lb can California Green Gage Gold Drop and Egg Plums, down to 10c.
3 lb can California White Cherries, down to 15c.
3 lb can California Black Cherries, down to 15c.
Gallon can Apples, down to 25c.
Gallon can Apricots, down to 25c.
Gallon can Peaches, down to 25c.
Gallon can Blackberries, down to 25c.
Gallon can Raspberries, down to 30c.
3 lb can Peeled Pie Peaches, down to 6c.
3 lb can Yellow Table Peaches, down to 10c.
2 lb can Gooseberries, down to 5c.
2 lb can Raspberries, down to 7c.
2 lb can Blueberries, down to 8c.

Canned Corn and Tomatoes Down.

2 lb can Standard Corn, down to 6c.
2 lb can Fancy Corn, the very best packed, this is our Brighton brand, down to 8c.
3 lb can Best Tomatoes packed, down to 8c.
2 lb can Asparagus Tips, down to 15c.
3 lb can Sweet Potatoes, down to 8c.
3 lb can Sauer Kraut, down to 5c.
Lunch-size can French Red Kidney Beans, down to 3c.
Lunch size Can Cove Oysters, down to 7c.
2-lb Can Corn Beef, down to 15c.
Half Gallon Bottle Pickles, down to 18c.
Pint Bottle Assorted Preserves, down to 18c.
Pint Bottle Witch Hazel, down to 18c.
St. Charles Evaporated Cream, in cans, down to 10c.
Parlor Matches, 500 matches in a box, one dozen boxes in a package, down to 20c. Now will you buy them. Biggest bargain on earth.

Strawberries, Oranges, Lemons and Cranberries.

Fancy Florida Strawberries, 17c quart.
Fancy Wax Lemons, 15c doz.
California Naval Oranges, 20c doz.
Late Red Cranberries, 5c quart.

Fresh and Smoked Meats.

Juicy Rib Roasts, Tender Steaks, Extra Fine Spring Lamb and Veal, Pork Chops, Fresh Pork Shoulders, Braunschweiger Liverwurst and all kinds Sausage, Cooked Pressed Ham, Boiled and Sliced Ham, Fancy Mild Cured Breakfast Bacon, California Hams, New York Shoulders, Fresh and Smoked Beef Tongues, Chipped Dried Beef, Leaf and Kettle Rendered Lard.

HERMAN STRODEL, Butcher.

Fresh Vegetables.

Florida Tomatoes, Peas, Beans, Cabbage, Potatoes, Bunch Beets and Carrotts, Home Grown Lettuce, Radishes, Onions, Parsley, Rhubard and Spinach. All Fresh Goods at Bottom prices.

THE GREATEST GROCERY.

LOANS TO
Salaried People.
(Ladies' or Gentlemen) on their own names.
ROOM 3, ARCADE, UPSTAIRS.

FRIEND'S Clothing Store.

WE STILL HAVE

$5,000

OF THE

Horse Shoe Clothing Stock.

This Must be Sold in Ten Days. To do it, we Will Cut Our Prices Again.

Our 1-2 Price Cut In 1-2 Again.

Now Is Your Opportunity.

Men's Suits.

500 suits ranging in price from $2.50 to $12. All go in the great sale; all wool suits at $3.15, nobby dress suits at $6 and $7; good serviceable suits at $4 and $5, and elegant suits at $8, $9 and $10.

Young Men's Suits.

235 suits of various styles and makes from $2.50 to $12. Every suit actually worth more than double what we ask and then some. Such bargains have not been offered before.

Children's Suits.

1,000 suits from 65c up. We can fit the child and please you in this department. To realize what we are offering you must see them. There is no question but such values have not been offered here before.

Pants.

750 pants, the remnants of 3000 pairs. These we will sell at such low prices, as you never heard before. Try them.

FRIEND'S Clothing Store,

Cor. Calhoun & Berry Sts.

PAGES 5 TO 8.

The Fort Wayne Sentinel.

PAGES 5 TO 8.

ESTABLISHED 1833. FRIDAY, APRIL 15, 1898. PRICE TWO CENTS.

HE PLANTED MINES.

Weyler's Expert Run to Ground in Chicago.

Sowed the Harbor of Havana With Death.

Sensational Arrests by Federal Secret Agents.

The Man Is an American and Named Crandall--Will Tell His Startling Story in Washington.

CHICAGO, April 14.—The Times-Herald says: "Charles A. Crandall, alias Emanuel Escadaro, who, acting under the personal orders of Captain General Weyler, planted the mines and torpedoes in the harbor of Havana, has been run to earth in Chicago. Last night he was in the custody of three United States secret service agents, who are taking him to Washington, where he is expected to give information to prove beyond any possible doubt that the Maine was blown up by a mine and her 266 officers and crew murdered designedly by agencies known to the Spanish officials. He was run down by a Cuban Spy."

Ever since the Maine was blown up Crandall or Escadaro has been dodging about the country. When the United States secret service agents assured him he would be protected, he volunteered to accompany them. Crandall's statements are substantiated by letters in his possession from Weyler's officers and from Weyler himself.

IS AN AMERICAN.

His story is as follows:

"My name is Charles A. Crandall. I am an American by birth and formerly lived in New York City. I served in the United States navy on the cruiser San Francisco, under Captain Sampson and Admiral Brown. It was while in the United States service that I made a study of mines and torpedoes.

"I left the navy and went to Lima, Peru, where I entered the employ of Grace & Co., of London, in their niter beds. While at Lima I met many Spaniards. One of them, Emil L. Castillo, an agent of the Spanish government, induced me to go to Cuba as an expert on coast defense for General Weyler. I was given free transportation to the island, and when I arrived there I met Antonio Marco Diaz, who assigned me to harbor work and plotting for torpedo and mine anchorage.

SEVENTEEN MINES PLANTED.

"I began laying the mines and torpedoes early in the spring of 1896 and finished about a year later. My work was performed at night. I was assisted by five Italian laborers and two Spanish boatmen. In all seventeen mines and ten torpedoes were placed.

"The mines were made in England and the torpedoes in Italy. The work of laying them was very slow, because it was ordered that I should not work on moonlight nights.

"When my work was completed I made a chart showing the location of all the mines and torpedoes and submitted it to General Weyler.

"I was then directed to place three mines and seven torpedoes in the harbor of Matanzas. This was completed early in last July. When I had finished General Weyler ordered me to place an additional mine near buoy No. 4, which made a complete chain of mines about the harbor, from side to side, from the mouth of the harbor to the last anchorage.

SENT FOR BY WAYLER.

"On one occasion General Weyler sent for me to visit him at the palace, with the directions that I should appear in the uniform of an officer of artillery, sent me for that purpose.

"When I went to the palace General Weyler asked me if it were possible for a ship to enter the harbor or leave it with the chain of torpedoes and mines there. I showed him my rough chart and he personally directed several changes, especially in the channels opposite the navy yard.

"When my work was done and his artillery aid had approved the plans he handed me my passport to Key West and assured me that I would receive pay until the first mine or torpedo was used. I remained in Havana until February 10, when I went to Key West where I stayed until March 3, on which date I received my last Spanish gold from Havana, from a Spanish messenger.

"After the Maine was blown up I kept in hiding with a colored family near Fort Taylor, or the barracks, and as soon as I received word to skip out I left as a stowaway on the first steamer for Miami.

"The Maine was anchored at the identical buoy where General Weyler ordered me to place the additional mine, officially known as Buoy No. 4.

DESTROY ALL EVIDENCE.

"From Miami I went to Nashville, where I received the following letter from Havana, Dated March 1, 1898:

"'Destroy all evidence. Go to New York. Ticket for London awaits you. DIAZ.'

"This was from Weyler's most trusted adjutant and spy, who executes all orders issued by Weyler from Spain."

Crandall avers that he was directed to assume the name of Escadaro by General Weyler. He has several letters from Weyler regarding his work and a military pass from that officer. All of these he has turned over to the United States secret service agents and they will be used at Washington.

PLACES SECURE.

Postal Men to Get Leaves of Absence.

Postmaster General Gary Issues an Order That Such Employes May Go to the Front.

WASHINGTON, April 15.—Numerous letters having been received at the postoffice department containing inquiries from postal employes as to the conditions upon which they could go to the front in the event of hostilities, Postmaster General Gary today issued the following:

"Ordered, that in the event of a call upon any regular militia organization to enter the military service of the United States, such officers, clerks, letter carriers or other employes of the postoffice department or of postoffices or of the railway mail service who may be members of such organization or who may enlist in the military or naval service of the United States, will upon application, be granted (as far as possible without serious impairment to the postal service) leaves of absence without pay, their positions to be held open, awaiting their return and to be filled during their absence in the military or naval service by such temporary appointments, or details, as may be practicable.

"Leave of absence, under like conditions, will be granted postmasters upon application to the department, at offices which can be placed in charge of persons acceptable to the sureties and the departments. Such leaves can be extended from time to time, but not beyond the date of the expiration of the postmasters commission.

"JAMES A. GARY,
"Postmaster General."

LINERS IN COMMISSION.

Yankee and Prairie Now Belong to the United States Navy.

NEW YORK, April 15.—The Yankee and the Prairie, the two Morgan liners which are being converted into warships at the Brooklyn navy yard, were put into commission today. Neither Commander Train nor Commander Brownson, who are to command these two auxiliary cruisers, was present. Work is being hurried as much as possible on these boats, and they will probably be ready for service within eight days.

WAR MATERIAL ARRIVES.

NEW YORK, April 15.—The Wilson line steamer, Marongo, which arrived today from New Castle, Eng., brought 250 tons of war material recently purchased from the well known firm of Sir Wm. Armstrong Mitchell & Co. The munitions of war consist of guns, gun cartridges and unloaded cartridges.

RECEPTION TO PASTOR.

Trinity M. E. Church Congregation Greet Rev. and Mrs. Sherman Powell.

The delightful informal reception at Trinity M. E. church was a real joy to the new pastor, Rev. Sherman Powell, and to his family. The Ladies' society and Epworth league joined hands in furnishing tempting refreshments, and the little ones recited most effectively and entertainingly. Vocal and instrumental musical selections were given informally, and the genial presiding elder, F. T. Simpson, made happy congratulatory remarks. A very pleasant feature was the presence of Rev. W. D. Carr, D. D., the new pastor of Wayne street M. E. church, and an old friend of Rev. and Mrs. Powell. Dr. Carr prayed tenderly and earnestly for both pastor and people and his presence was much enjoyed. The new year opens most auspiciously and the expressions of welcome and assurance of co-operation from such a royal people will be an inspiration to the minister throughout the year.

BLOW UP SPANISH SHIP.

Imitation of Maine Explosion Not to Be Given at Des Moines.

DES MOINES, Iowa, April 15.—This afternoon the committee making plans for the Seni-Om-Sed carnival decided to abandon the Maine explosion feature practically decided upon yesterday. Its action was rescinded because of the sentiment expressed freely on the streets against imitating a national catastrophe. It is now proposed to blow up a Spanish vessel.

The Sun Flower club was entertained by Mrs. John Greab, Wednesday afternoon and elected the following officers: President, Mrs. Will Sutamaster; vice president, Mrs. Perry Van Alstine; secretary and treasurer, Mrs. Leonard Jockel. Music and cards were the features of the day. A dainty lunch was served at 5 o'clock.

The commissioner of internal revenue has given it out that it will not do brewers and cigar manufacturers any good to buy a great quantity of stamps in anticipation of the advance of the tax on beer and tobacco in case of war. The producers will not be permitted to use these stamps after the advance of the tax goes into effect.

HUNDRED THOUSAND.

President Can Call That Number of Troops.

The War Footing of the United States.

Fifty Thousand to be the First Draft.

The Militia of the Several States to be Called On as Volunteers to Fight Spain.

WASHINGTON, April 15.—Major General Miles, commanding the army, said today that considerable misapprehension exists in regard to the raising of troops in the event of war. He thought the people should understand the situation more thoroughly than appears to be the case at present. "In the event of the passage of the resolution reported by the senate foreign relations committee," said General Miles," "the president would have authority to call into the service of the government militia to the number of about 120,000 men. The third section of the resolution directs and empowers the president 'to use the entire land and naval forces of the United States, and to call into the actual service of the United States the militia of the several states, to such extent as may be necessary to carry these resolutions into effect.'"

TROOPS OF THE STATES.

WASHINGTON, April 15.—The question of how many of the militia of the several states shall be called into service for active duty when military operations are decided upon is engaging the attention of the president and the officials of the war department. The opinion was expressed by one of the latter today that when an order is issued concentrating the regular army at some southern point, the president will call for 50,000 of the militia men. This number, it is believed, will suffice for immediate purposes.

Opinions differ as to the exact time when the orders for the regular army to concentrate and the call for them in it will be issued, some officials believing they will come tomorrow or the day after and others when the president signs the resolution declaring for intervention. It was suggested that the administration desired to avoid taking steps for concentration in advance of the signing of the intervention resolution because it might be construed as a step intended for actual hostilities.

The circumstances differed, it was said, from the case with the navy, in which, although Spain and the United States were making active preparations, neither had assembled its fleet in the waters of the other. Secretary Alger was quoted as having said to some visitors today that if congress decreed the president to use the land and naval forces in the cause of Cuba, a call by the president for 50,000 volunteers (militiamen) would be made within forty-eight hours thereafter.

The secretary declined to affirm or deny the report but it is fully expected that such a call will be made.

Through the efforts of Assistant Secretary Meikeljohn, the department has information bearing on the carrying capacity and speed of every vessel engaged on the coastwise trade which is of particular use just at this time. Mr. Meikeljohn desires the statement made that the war department will not buy any vessels for the purposes to which these vessels may be put, preferring to charter them in every case.

Orders have been issued directing General Wesley Merritt, commanding the department of the east, and General Graham, commanding the department of the gulf, to hurry work on the artillery posts under their jurisdiction. They will avail themselves of all the facilities at their command to carry this order into effect and will direct such movements of artillery forces and men as may be necessary.

The department today received word from a circus company that in the event of war twenty-five elephants would be put at its disposal for active service in Cuba. Some of these animals have served in India and neither the swamps nor underbrush in Cuba would interfere with their utility.

TO SAVE AMERICANS.

Government Negotiating for a Steamer to Go to Matanzas, Cuba.

TAMPA, Fla., April 15.—The Fern arrived at Port Tampa late last evening from Key West and will take on a cargo of ammunition and sail today for Island City. One car load of ammunition arrived last night and two more today.

This government is now negotiating with the Plant System for the chartering of either the Olivette or the Florida to go to Matanzas, Cuba, and bring all American citizens there to the United States.

Consul Brice reported when he left Matanzas last week that more than 300 American citizens, in destitute circumstances, were left in Matanzas. These people are all anxious to leave, but were without means and the steamers sailing from Matanzas would not carry them.

A telegram was received by the treasury department asking if there were any vessels in this port that could be chartered by the government to send to Matanzas to bring away the American citizens now there. The collector referred the inquiry to the Plant company.

BIG WAR LOAN.

A Bond Issue of $500,000,000 is Proposed.

There Will be an Increase in the Beer Tax--Tea and Coffee on the List--Dingley at Work.

WASHINGTON, April 15.—Chairman Dingley, of the committee on ways and means, is at work on a bill to be introduced in a day or two, providing for the raising of revenue to meet the expenditures already authorized and those anticipated by the passage of the Cuban resolutions. It is the understanding that the bill will be introduced immediately succeeding action by the senate on the resolutions now pending before it. The bill has been drafted upon the basis of an increase of $100,000,000 annually in revenue and an immediate loan of $500,000,000 to enable the government to enter upon and carry on war with Spain.

The loan will be divided into bonds of the amount of $300,000,000 and $200,000,000 of certificates of indebtedness, which the secretary of the treasury will be authorized to issue. The proposition may be made a permanent provision of the law, to be exercised in times of exigency. The bonds will be offered for general subscription at government agencies in all parts of the country, that the loan may be as widely distributed as the people may desire, a popular loan in the fullest sense.

To provide the additional revenue the tax on tobacco will be increased and the special license tax against retail dealers, repealed by the law of 1890, may be revived.

The stamp tax act of 1866 will be re-enacted, omitting those features which the experience of the treasury department has demonstrated were vexatious to the people without the compensating advantage of producing revenue.

Coffee and tea will be taken from the free list, and the old time war duty levied on the importations of these articles. This is the only change that will be made in the tariff, all other taxes being included within the internal revenue.

BOARD OF WORKS.

Moellerings Awarded the Contracts for Engine Houses.

Petitions to Build and Relay Sidewalks Received--Considerable Routine Business.

The board of works at last night's meeting accepted the contract of William Moellering & Sons to build the two new engine houses, No. 7 to cost $5,150 and No. 8 $5,220.

A petition asking that sidewalks be constructed on the north side of Elm and Bluff streets, from Cherry street to Main, was received, and the engineer was instructed to prepare the necessary plans.

The petition of Dennis McCarthy for permission to relay the sidewalks in front of his property, on Wallace street, was granted. Permission was also granted to Max B. Fisher to lay a cement sidewalk about his property at the corner of Berry and Fulton streets.

The board issued orders to the waterworks trustees to turn on the water in the street and park fountains, and the street superintendent was instructed to have the fountains inspected and to repair any leaks which may be noticeable. The weather is now growing warm and the street fountains will be a boon to animals, and probably prove in some degree a temperance measure.

The park superintendent reported work in his department well under way and many contemplated improvements begun. A force of men is at work constructing the bicycle track at Swinney park and it will be completed by the time the wheeling season is fairly opened. The plants and shrubs in the greenhouse are being prepared for transplanting and there is much activity in all divisions of the department.

The board discussed some improvements of a minor nature, but no other business of importance came before the meeting.

ELECTROLYSIS.

The board of works has requested Manager Scott, of the Consolidated Street railway, to have a conference with the waterworks officials, with a view of finding a way to obviate the difficulty in preserving water mains in the vicinity of the underground return wires. At the corner of Calhoun and Chestnut streets, where the wires from the power station connect with the street railway lines, the currents of electricity have been so strong as to corrode the water works pipes, and they had to be replaced.

MUST MAKE CONNECTIONS.

Before the Calhoun street pavement is laid it is necessary that all water and gas connections be made. All business houses along the street have these connections, but there are some few places having no water connections, and some vacant lots where there is neither water nor gas connections and the officials have given orders that taps be made at all such places to avoid future tearing up of the asphalt pavement.

HAIL THE REGENT.

Spanish People Begin to Rally Round Christina.

She Heads Subscription With Mill-Pesetas.

Notable Change in Sentiment of the Populace.

The Powers Have Yielded to Spain's Appeal and Concerted Action Is Under Way to Prevent War.

MADRID, April 15—8 a. m.—Great enthusiasm has been aroused here by the fact that the queen regent has headed the national subscription to increase the strength of the Spanish navy by giving one million pesetas towards the fund.

The Imparcial (independent), commenting on her majesty's action, today says:

"Until yesterday many people only saw in the august lady a virtuous queen, but since yesterday she has been known to all as a Spanish queen. Her gift of one million pesetas gains her millions of blessings."

Referring to the political situation, the Imparcial remarks:

"Senor Sagasta's government finally struck the Spanish note yesterday, the result being the reunion of the government and the people. Today we are all Spaniards, we forget party lines and we are united around the state."

The Globo (liberal) this morning severely censures the Carlist manifesto, saying it considers "it not patriotic, but revolutionary" and adds: "The government requires no spur to calmly defend the rights of the nation. It will not strike first, but it will return a blow."

NOTE TO THE POWERS.

Spain's New Presentation of the Trouble in Cuba.

LONDON, April 15.—A special dispatch from Madrid, published this afternoon, says:

"The note to the powers will review the whole Cuban question, pointing out that all the trouble with the United States arises through the clamor of the sugar manufacturers, who, it is claimed, fomented and organized the entire revolt. Attention will be called to the alleged unmolested American filibusterings and it will be asserted that the chief insurgent leaders are not Cubans, but adventurers of all nationalities, whose sole purpose is plunder and robbery.

"The concessions made by Spain will be enumerated and the note will say that while Spain has done everything possible to pacify the island, the consuls of the United States have constituted themselves insurgent agents, and the further statement will be made that when autonomy promised the desired result an American squadron was sent to Cuba to encourage the insurgents to hold out.

"These contentions, it is added, will be supported be documentary evidence, which it is alleged, will prove the bad faith displayed throughout the United States towards Spain."

The note to the powers will conclude with declaring that Spain, having exhausted every means of peace, is reluctantly compelled to prepare for war and to fight for the maintenance of its rights and its honor.

INFAMOUS CALUMNY.

Sagasta So Denounces the Charge That Spaniards Destroyed the Maine.

LONDON, April 15.—Senor Sagasta, the Spanish premier, is quoted in a special dispatch from Madrid as saying, with reference to the destruction of the Maine having been caused through Spanish agency:

"This infamous calumny merits the reprobation of the whole world. All the nations know the true cause of the disaster and many American officials know it too. For the American government to base a plea of intervention upon heartless calumny of this character is to rebel against reason and justice. For this reason it is impossible for us to refrain from protesting formally to the powers against the imputation."

SAYS M'KINLEY IS WEAK.

Ex-Governor Matthews, of Indiana, Derides the Message.

TERRE HAUTE, Ind., April 15.—Ex-Governor Matthews, who came down to Terre Haute from his farm to hear the war talk, says there will be no war.

"The fact of a declaration of war by congress," said he, "although it shows the final determination of the American people, will not necessarily mean war. It is fair to assume that Spain will lay down at the last minute. None of us should want war for the mere sake of war, but there are far worse things for a nation than war."

The governor is out of patience with McKinley. He says the message was weak and vacillating and lacks candor. The governor does not think the people will be satisfied with intervention without recognition of the Cuban republic.

Gertie Bodine, of West Main street, near Griffith, fell from a fence near her home yesterday afternoon and cut a deep gash in her head. Drs. McCaskey and Rhamy dressed up the wound.

S.B.Thing & Co SHOE HUSTLERS THE BIG STORE. S.B.Thing & Co SHOE HUSTLERS

S. B. THING & CO.

AND THEIR GRAND ARRAY OF

Georgeous Shoes

And Oxford Ties for Spring and Summer Wear.

The FAMOUS SHOE SELLERS are offering the Greatest Bargains ever shown in Indiana. Seventeen retail stores, one wholesale house, two factories. No wonder THING & CO. are leaders in LOW PRICES.

Read Our Prices! = See Our Goods

The Busy Store is loaded with new up-to-date Values. Buy your spring and summer shoes of us.

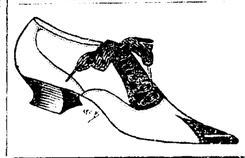

Thousands of pairs of Ladies Tan and Black Oxford Ties, new designs of '98, at **50c, 75c, 99c.**

Ladies' Lace, Black and Tan shoes, new coin toe, very neat and and stylish 99c

Ladies' Fine Dress Shoes, new coin toe, leather tip. Others ask $2.00, our price $1.49

Twenty styles in Ladies' fine Vici Kid Shoes, guaranteed to be a $2.50 shoe, chocolate and black, cloth and leather uppers, models of perfection $1.99

Our $3.00 heavy silk vesting upper shoe for ladies wear. The celebrated Jenkins, Rochester, N. Y., shoe, great value. $2.50

Six Hundred pairs of Ladies' fine hand sewed $3.50 shoes, in chocolate and black, lace and button, silk vesting and leather uppers, a nobby new shoe. One of the latest conceits of '98. Snap at $2.69

WONDERFUL BARGAINS IN

BOY'S SHOES,

Tan, Chocolate and Black, largest line of bargains ever shown in Fort Wayne.

75c, 99c, $1.00, $1.2

Men's Tan and Black Shoes, all leather and well made 9

The greatest line of Men's shoes at $1.25 ever shown. Guaranteed to be a better shoe than you can buy at $1.50 at other houses.

Twenty styles in Men's $1.50 shoes, chocolate and black, very latest styles in toes.

Men's fine Vici Kid Lace Shoes in black and tan, new coin and bull dog toe ..... $1.

Men's $1.00 finest quality hip boots for fishing and hunting use, every pair guaranteed. Things price ..... $2.

Twenty Styles in E. H. Emerson's Ladies' $2.00 Hand Sewed, Oxford Ties. Greatest Oxford Tie Maker the world. Mr. Thing's Price,

$1.50. $1.50. $1.50.

Misses' Chocolate and Black, Lace and Button Shoes, over 25 styles to select from. All Up-to-Date, at **75c, 99c. $1.25.**

Children's Tan Shoes, sizes 6 to 11, all solid and Up-to-Date 50c

Ladies' $3.00 Bicycle Boots, the product of a mammoth factory. **$1.99** at the Big Store. All sizes and widths.

Ladies' Bicycle Leggings and Golf Hose, cheap at 75c. At Thing's 50c

50 Styles in Babies Soft Sole 50c Shoes. 20 Colors, just like other houses ask 50c for. Our Price **25 Cents.**

Ladies' Serge Gaiters, coolest and easiest for summer wear 50c, 75c

All kinds of Tan and Black Pastes, and Liquid Shoe Dressings 1

Men's Tan and Black Bicycle Shoes ..... $1.

Men's Plow Shoes for heavy wear, solid as a rock 9

Children's Grain Leather School Shoes, all solid, sizes 9 to 11 6
Same Shoes in sizes 12 to 2 7

Women, Heavy Shoes, in Calf Skin and Grain Leather, Lace and Button ..... 89c, 99c, $1.

Boys' and Men's Heavy Grain Leather Congress Shoes, water proof $1

Ladies' White Kid Slippers 75c, 99c, $1.25, $1

Children's White Kid and Patent Leather Strap Sandals 50c,

Boys' Tennis Oxfords 4

Mens' Tennis Oxfords 4

$4.00 Men's Shoes for $2.99.

We are selling the celebrated Lewis A. Crossett's $4.00 Men's Shoes at $2.99. Over 25 styles select from. Silk vesting and leather uppers. 20 shades, all new and controlled by Thing & C Every pair guaranteed. All sizes and widths. This is the "Majestic" line, sold only by Thing & C See them, they are wonders.

$2.99. $2.99. $2.99. $2.99.

The Big Store leads all others. We make the prices. We sell the goods. No old ideas here. Everyth new and up-to-date. Store open every evening until nine o'clock. Saturdays until eleven. Bundle b to deliver your goods to any part of the city.

BUY OF THE BUSY SHOE PEOPLE!

S.B.Thing & Co SHOE HUSTLERS 32 Calhoun Street S.B.Thing & Co SHOE HUSTLERS

LARGE RED BOOT.

Fort Wayne, = = = = = Indiana.

The Evening Sentinel.

FRIDAY, APRIL 15, 1898.

LOYAL TO THE CORE.

John Wanamaker Will Enlist for War.

Will Raise a Pennsylvania Regiment.

Employes' Places Will be Secure if They Enlist.

Salaries Will Go on and an Insurance of $1,000 Will be Paid to the Family of Each Who is Killed.

PHILADELPHIA, Pa., April 15.—In his address at Ashburne last night ex-Postmaster General John Wanamker, in addition to defining the platform on which he is making his campaign for governor, made the following statements in regard to the impending war:

"Thick shadows of the impending strife of arms have settled down upon the land notwithstanding the hope against hope that the awful costs of war in blood and treasure might be saved with justice to both countries and with dignity and honor.

"The roll of drums and the signal of the flying squadron is calling us to war.

WILL RAISE A REGIMENT.

"Each of us must consider our relations to the nation and adjust our affairs accordingly. I must not so speak to you and not act myself.

"Today at noon I sent the following telegram to the war department at Washington:

"To the Honorable the Secretary of War:

"Though opposed to war unless honorably unavoidable, in the event of its coming, I will, under your instructions, raise a regiment of Pennsylvanians for duty and go with them for service.

"JOHN WANAMAKER.

"I went to my desk and issued for our firm two notices, one for the manager's and the other for the timekeeper's desks, as follows:

TO CONTINUE EMPLOYES' SALARIES.

NOTICE:—In order that our men may have easy minds in considering and arranging their affairs in the event of being called upon for military service, this notice is posted to say: First, that all the positions thus vacated will be reopened to them upon their return when the military service is over; secondly, that all salaries will continue in full in such absence for actual service, and be paid to the authorized representative of their respective families; thirdly, an insurance to the amount of $1,000 will be paid by the firm in case of each death while any of our people are actually engaged in military service."

Mr. Wanamaker's speech was received with every sign of enthusiastic approval.

NO BENEFIT IN RUSH.

Purchase of Revenue Stamps Will Not Exempt Goods from War Tariff.

WASHINGTON, April 15.—The prevailing opinion among manufacturers of tobacco, cigarettes and snuff, and the products of the breweries that in the event of war there will be a marked increase in the internal revenue taxes levied upon their products, it is said at the treasury department, undoubtedly will be verified. The impression, however, that by purchasing stamps at the rate of tax now levied affixing them to goods and getting the same removed from the factory premises of manufacturers, the manufacturers or their customers will reap decided profit when the tax is advanced by being able to add the same to the price of such goods, is erroneous. The law, it is stated will contain a special provision which will result in the increase in tax being collected from all wholesale and retail dealers in whose hands these products may be found when the law goes into effect.

AN INDIAN CHIEF DYING.

He Was Once Powerful, but Is Now Penniless.

BENTON HARBOR, Mich., April 15.—Simon Pokagon, chief of the once powerful tribe of the Pottawattomie Indians, is lying at his daughter's home here in a critical condition, the result of blood poisoning from a wound in the hand. It was through the efforts of their chief that the Pottawattomie red men recently received from the government the sum of $108,000. The chief is now penniless and homeless, and the physicians are donating their services, and citizens, as well as members of his tribe, are rendering every assistance possible.

WILL HASTEN DECISIONS.

Important Change of Rules of Practice in the Patent Office.

WASHINGTON, April 15.—The rules of practice of the patent office have been changed so that when an appeal is taken the primary examiner shall furnish the board of examiners with the grounds for his decision within five days, instead of fifteen days as heretofore. The same change applies to petitions to the commissioner stating questions which have been twice passed upon by the examiner.

IN WAR TIME.

The Government's Worst Enemies Not the Army in Front.

[Collier's Weekly.]

No citizen, in the event of war, need waste any time in wondering whether it is his duty to enlist. If one man were selected from every fifty Americans between the ages of eighteen and forty-five years, the result would be an army of about a quarter of a million men—more than we would need to defend our coasts and meanwhile help the insurgents sweep Spain out of Cuba. More than can be needed will be glad to volunteer; there is always too large a proportion of men who rejoice in the prospect of fighting with some one, so there will be no demand or excuse for men with families, business or other responsibilities to hurry into uniform and away to the front.

But there are duties quite as honorable and exacting as shooting and being shot. In time of war, or of assuring peace by preparing for war, a government's most numerous and virulent enemies are within its own borders. Among them are the men who protest against the increase of taxes that military outlay compels. War, even to the victor, is shockingly costly; the $50,000,000 appropriated several weeks ago will be but a mere beginning of the expense, if war is to come. Cheerfulness under increased taxation is the rarest of patriotic qualities.

Worse than the men who scheme to evade war taxes are they who make of war an opportunity to prey upon the people. A contract to furnish military or naval supplies is not proof positive of a desire to steal, but in all civilized lands, in war time, army and navy contracts have been the favored means of gigantic swindles, to which many civilians have consented, on the strange theory that a government, like a corporation, has no soul, yet has money of its own, and is, therefore, fair game for any one. In past days competent soldiers of all grades in all nations have had reason to prefer contractors to the enemy as persons deserving to be shot, and human nature has made no notable change for the better in recent years.

It will be bad citizenship to lessen business efforts, lock up money and sell securities because of a war scare or even in case of war itself. Most businesses improve in war time in the United States, for the demand for manufactured goods and food products increases, new industries are created by military requirements, the demand for labor and the wages of workmen improve, railway business becomes larger and money circulates more freely. Indeed, the probability of the improvement of business is one of the arguments in favor of war, more's the pity. Any exuberance of courage which the patriot civilian may possess can be profitably exerted in combating the possessor's business alarms and those of his acquaintances.

In brief the duties of the civilian in time of danger are quite as great and exacting as those of the soldier, and to fulfill them is to manifest a high quality of loyalty and a keen sense of national honor.

ROCK BAND CONCERT.

Unique Entertainment to Be Given at Grace Reformed Church Tonight.

The first appearance in Fort Wayne of the famous Rock band will be made tonight at the Grace Reformed church. The Till family have attracted great attention on both sides of the Atlantic with their marvelous instrument made of the musical stones from the Cumberland mountains, England. An account of these wonderful musical rocks is thus given by a writer:

"Mr. Till has for many years been exploring the palaezoic rocks of the Cumberland Mountains, England, and has at length found a series of rocks which, when struck, give sounds as various

and more accurate than the sounds of a grand piano. The rocks are gneiss and hornblende, and were deposited prior to the introduction of life upon the earth, probably one hundred million years ago. Mr. Till commenced to collect these stones by way of amusement, and by the end of the year he had gathered enough to form an instrument of an octave and a half on which simple airs could be played. The idea of a perfect instrument followed as a natural consequence. William Till and father, Daniel Till, continued to work on it and devoted eleven years in bringing the instrument to its present complete form. The stones are from six inches to four feet long, arranged on a frame twelve feet long. It has a scale of five octaves."

The Till family rock band consists of Mr. William Till and his two daughters, Miss Mildred, who has a charming contralto voice, and Miss Esther, a gifted young elocutionist. In addition to performing on musical rocks, they use the swinging harps, musical glasses, zithers, gigilera, and the like. There will also be songs and readings.

THEY DON BLACK.

Spanish Fleet at Cape Verde Islands Puts on War Paint.

ST. VINCENT'S, Cape Verde Islands, April 15.—Three more war ships of the Spanish navy, including the cruisers Cristobal Colon and Infanta Maria Teresa, have arrived here, accompanied by the second torpedo flotilla, which recently left Spain.

This flotilla is composed of torpedo boats and torpedo boat destroyers.

The boats of the first torpedo flotilla, which has been in port for some time, have been painted black lead by order of Commander Senor Vamilla.

The ships are keeping ready for sea, and forty tons of coal were placed on board the transports and the smaller boats.

The Spanish authorities are trying to secure enough coal to supply the second flotilla and the convoys.

They are trying to engage 700 tons to be delivered immediately.

OBJECTS TO "QUO VADIS."

Archbishop of Cincinnati Issues a Warning to Catholics.

CINCINNATI, Ohio, April 15.—The following communication was given out yesterday from the residence of Archbishop Elder for publication in the official organ of the church, the Catholic Telegraph:

"As regards the book "Quo Vadis," the archbishop is not disposed to take part in the discussion of how much or how little harm it may do to readers, young or old. He wishes, however, that the Catholic institutions, schools, colleges, etc., of the diocese of Cincinnati should not take on themselves the responsibility of favoring its being read by persons under their care; particularly, that they should not give it for premiums, nor have it in their libraries. By order of the archbishop.

"HENRY MOELLER,
Chancellor.

LOCAL NEWS.

Miss Mame Shoaff has returned from a visit in St. Louis.

Miss Tracy Guild is home from Oak Park, Ill., for a visit.

Miss Angy Manning Taylor is the guest of relatives in Chicago.

The Fort Wayne Whist club meets this evening at the Wayne hotel.

Mrs. W. Hewitt and daughter, Grace, are the guests of Mr. and Mrs. Frost.

Miss Lola Purdy leaves tomorrow for Albion, Ind., to make that her future home.

The Wednesday Pedro club was entertained by Miss Elizabeth Hedekin this week.

Miss Gertrude Savage, who has been visiting friends in this city, has returned to Toledo.

Miss Eulone Warner, who was the guest of Mrs. Leroy Plummer, returned to Goshen today.

The W. S. E. club will be entertained by Mathilda Bradtmiller at her home, No. 92 Oliver street, this evening.

Miss Hattie Wilson has returned to her home in Erie, Pa., after spending the winter with friends in this city.

Miss Minnie Anderson, who has been in the city the guest of friends for the past few days, has returned to Chicago.

Some of the members of the D.'s of T. and their friends will give a hop at the Sons of Columbus hall this evening.

Bluffton attorneys in the city yesterday were C. W. Shoemaker, Hon. Hugh Dougherty, Hon. W. H. Eichhorn and J. J. Todd.

Judge C. W. Watkins, of Huntington, was in the city yesterday en route home from Auburn, where he has been holding court.

Mrs. Henry W. Bond left today for New York and Boston, and expects to remain in the latter city an indefinite length of time.

The ladies of the J. F. F. club and their husbands will be served a supper at the home of Mrs. J. Beaber, on Broadway, this evening.

Mrs. E. F. Yarnelle, Mrs. D. B. Wells and Miss Sharp are at Waterloo to attend a missionary convention of the Fort Wayne presbytry.

A call has been sent out for a large and important sugar beat meeting to be held at the city hall hall on Saturday, April 23, at 1:30 o'clock p. m.

Rev. L. J. Naftzger, pastor of an M. E. church at Muncie and secretary of the northern Indiana M. E. conference, is the guest of Rev. and Mrs. Sherman Powell.

A progressive pedro and hop will be given by the Laundry Workers' union Monday evening, April 25, at the A. O. U. W. hall, corner Superior and Calhoun streets.

Frank H. Petgen and Miss Della Hasty were married at Huntington yesterday by Rev. H. F. McDonald, pastor of the First Baptist church. They returned to Fort Wayne last evening.

Aaron Greensfelder has resigned his position at the Abdill & Taft dry goods store and has embarked in the commission and brokerage business, with an office in room 19 in the Arcade.

John Blaising, of New Haven, whose term of enlistment in the United States regular army expired a few months ago, has reenlisted and has gone to join his regiment, now stationed at Jersey City.

The Business Men's association, of Hicksville, Ohio, have issued invitations to the dedication of a new shoe factory there. The affair will be a society event and will occur on Thursday evening, April 21.

Howard Ash was the host for an impromptu card party last evening, much to his surprise. A few of his friends of the neighborhood called to spend the evening and play progressive pedro. A delicious lunch was served.

John and Mary McCray, a blind brother and sister, will repeat the concert given in this city some months ago. They will appear in a musicale, vocal and instrumental, at Library hall on Thursday evening, April 21.

The Ninth Ward Democratic club held its regular meeting last evening in Himbert's hall. The meeting was fully attended. The club will hold a mass meeting on the evening of Saturday, April 30, on the vacant lot adjoining the Himbert building, on Wells street.

Cards have been received in this city announcing that Mr. and Mrs. William E. McCrory will be at home after April 15, at 37 Dollenbaugh avenue, Cleveland. Mrs. McCrory will be remembered in Fort Wayne as Mrs. Ida Rees. The couple were united in marriage but a few days ago.

A progressive pedro and dance will be given next Monday evening, April 18, by the First A. O. U. W. band in the hall at the corner of Calhoun and Superior streets. Arrangements are being made to insure a pleasant evening to the large crowd which will undoubtedly be present.

The ladies of Universal Brotherhood lodge, No. 42, of this city, give a supper this evening at their rooms, Vordermark hall, No. 32 Calhoun street, to the public. It is a brotherhood supper and is an effort to universalize all people, of all faiths and creeds, conditions, etc. Come and help in this great endeavor.

J. F. Droope, living on South Hanna street, fell from the stoop in front of his house yesterday, while wrestling with a friend, and received a number of severe injuries. He was carried into the house and a doctor called. It was found that Mr. Droope had sustained a fracture of his right arm and a sprain of his left ankle.

Eli Snyder, of Warsaw, is in the city.

Clem Fox left today for Auburn and Milford on business.

Mrs. F. C. Huntsman, of Leipsic, Ohio, was in the city yesterday.

Mrs. J. H. Rehm has returned from a visit with friends in Bluffton.

W. F. McLellan, of Columbia City, was in Fort Wayne yesterday.

Mrs. Perry Zimmerman is convalescent from an attack of the grip.

Mr. and Mrs. R. Simons, of La Otto, were shopping in the city yesterday.

Miss Anna Zeller and niece, Vera Zeller, visited in Fort Wayne yestesday.

Miss Carrie Braeking is the guest of Miss Josie O'Connell at New Haven.

Miss Pearl Meese, of Huntington, is visiting friends in Fort Wayne for a few days.

George V. Reifel, of Cleveland, Ohio, is visiting his sister, Mrs. S. H. Burdett.

Miss Madge Michaels came up from Huntington last evening to attend a reception.

R. T. Miller, of Springfield, Ohio, is the guest of his parents, on Creighton avenue.

Peter Henkenius, of Lakeside, is spending the week at Rome City, where he is enjoying fine fishing.

William McGrew, president of the Huntington First National bank, was a Fort Wayne visitor yesterday.

The A. M. B. T. club was entertained yesterday afternoon by Mrs. Varner, at her home, on Holman street.

Miss Sophie Passino entertained the American Daughters of Isabella last evening, at her home, on Leith street.

Miss A. L. Bradley, of Newark, N. J., and Mrs. A. B. Thoburn and daughter, of Milwaukee, are guests of the Y. W. C. A.

H. A. Bixby, formerly of Kalamazoo, Mich., has removed to this city and opened a law office in the Pixley-Long block.

Miss Amelia Horstman, of Baker street, entertained at progressive pedro last evening in honor of Miss Brunka, of Marion.

Mrs. A. M. Baxter is in Waterloo attending the annual meeting of the missionary society of the Fort Wayne presbytery.

The Luther league, of the Trinity English Lutheran church, will give an entertainment and social at the church parlors tonight.

Mr. and Mrs. M. Strass and children, of Monroeville, will visit in this city over Sunday, en route to their new home in Cleveland.

The Woman's Foreign Missionary society of the Wayne street M. E. church met this afternoon at the home of Mrs. D. L. Harding, 254 West DeWald street.

Mr. and Mrs. George Fierstine entertained the Young People's society of the Baptist church with a box social last evening, at their home, on the Maysville road.

Mrs. Will Andrews, of Washington boulevard, entertained the C. F. T. club yesterday afternoon. The rooms were tastefully decorated with sweet peas and mignonette.

Mrs. W. H. Mills, of Michigan avenue, entertained the F. A. Whist club Thursday afternoon. The guests from out of the city were Mrs. W. H. Meyer, of Toledo, and Miss Bragdon, of Monroe, Mich.

F. E. Stouder will fill a concert engagement at Antwerp, Ohio, April 20, appearing at the graduating exercises of the public schools. The well known baritone will have several out-of-town recitals this spring.

John Goring, of Huntington, has been requested to respond to the toast, "The Military Part of Our Noble Order," at the state convention of the A. O. H., which will be held in Library hall, this city, next week.

Columbia City Post: "Mrs. Harry Rogers, of Fort Wayne, is the guest of friends in the city.—Massilon Lehman arrived in the city today from Fort Wayne, where he was engaged in canvassing for a picture firm."

The Peru Gun club has issued invitations to a shoot to be given at that place April 27th and 28th. Several local trap shooters have been invited to attend. If they go some of the prizes will come to Fort Wayne.

Dr. J. W. Thompson, the dentist, is in the city visiting his brother, Dr. S. E. Thompson, of the Thompson dental parlors. The visiting doctor has been in Portland, Ind., several weeks, and may locate in Toledo or Cleveland.

The High school lyceum meets in regular session tonight to debate the question, "Should Cuba be Annexed to the United States?" At the conclusion Henry Colerick will address the lyceum on "Attractions and Repellant Features of the Legal Profession."

The South Side Pedro club enjoyed a pleasant afternoon yesterday with Mrs. George Loesch at her home on Washington boulevard. Two beautiful jewel cases were offered as prizes and were won by Mrs. John Heller and Mrs. T. C. Warner. A delicious supper was servey at 5 o'clock.

Mrs. Ad. Link entertained the Monday Afternoon Pedro club yesterday. The first prize, a set of embroidered doilies, was won by Mrs. Leroy Plummer, and the second prize, a silk work bag, was won by Mrs. Agnes Ogden. Mrs. Dr. Wagner was awarded the bottle of catsup. Miss Warner, of Goshen, was the guest of honor. After the game dainty refreshments were served. The rooms and table were beautifully decorated with marguerites and carnations.

BASE BALL.

Items of Interest to Lovers of the National Game.

Happenings in the Several Cities of the Inter-State Circuit—What the Players Are Doing.

Ira Belden, the Cleveland outfielder, is lying quite ill at the Crescent hotel. He went to bed shortly after his arrival yesterday and has not been up since. Dr. C. E. Barnett, who is attending him, fears that he may have appendicitis and is making a test to determine. If he is suffering from this trouble an operation will be performed tomorrow. Belden will probably be taken to a hospital this evening.

MORE RELEASES.

Manager O'Meara today notified Barnes, Swaim and Quan that Fort Wayne would not need their services this season. The men are all good players, but do not surpass the older players in their respective positions. Fitch may be sent for. A telegram received from Clark announces that he has made other arrangements and will not play in Fort Wayne.

INDIANS PLAY TWO GAMES.

The Pine Ridge Indians come to Fort Wayne tomorrow for two games. These will be practically the opening games of the season and for the first time the local enthusiasts will see the Fort Wayne team lined up as it is to play during the championship season. The members of the visiting club are full-blood Indians and are fine specimens of their race. Six of the number have been attendants of the Carlisle school and have played ball together for the last three years. Their natural agility makes them good fielders and their base running is equal to the reputation of the Indian as a runner, and knowing no fear they take desperate chances on the bases and play ball to win. A parade will be given at noon tomorrow in native war costume and a big war dance will take place at the park before the game is called. The games will be called at 3:15.

NOTES.

Tuesdays and Fridays will be ladies' days at Toledo.

Erve Beck is back in Toledo and will again play second for the Mud Hens.

Springfield lost its first game of the season to Columbus by a score of 6 to 1.

Saltmarsh, one of Dayton's new pitchers, has been farmed to the Homestead, Pa., base ball team.

Manager Hanlon has expressed himself as satisfied that McGann will fill Doyle's shoes at first for Baltimore all right.

Meekin's arm is said to be in much better shape than Rusie's, and the New Albany boy will most likely be worked in the opening championship game today.

Manager O'Meara says that he released Tate because he had too many pitchers. He believes Tate has the making of a fine ball player and can cheerfully recommend him to any club which needs players. He did the best batting of any of the youngsters.

Peck Sharp should be a attraction for the farmers this season. His new hat is one of the few Noah had left in the ark, his overcoat fits like the hide of a rabbit on an elephant, his high water pants wouldn't get wet in the Mississippi and the silver-headed cane presents the appearance of a saw log. And as for hay he has a car load on his face (if he hasn't shaved since Thursday night.) But it's worth dollars to see him play second bag this spring. He has a hayrack full of double plays and cavorts about the diamond not unlike a young race horse which has just been turned loose after being kept in the barn all winter. Babb's here now and Peck is "sousing" in a few of those bluff throws which have set crowds to yelling in every city in the Inter-State league.

MINES READY.

Chesapeake Bay Is Well Protected Against Any Invading Fleet.

NORFOLK, Va., April 15.—Fortress Monroe is being prepared for action with all possible dispatch. Its importance as the first defense of the approach to Washington and Baltimore, does not admit taking any risk whatever, and extraordinary precautions are being taken to insure the stopping of a Spanish fleet in the lower Chesapeake.

From the two mining casements at the fort cables now run out to the expanse of water between the horseshoe and the fort, over which a fleet bound north would have to pass.

Other cables extend across the entrance to Hampton Roads. These cables are attached to submarine mines, which are of themselves almost sufficient protection to the fort. Added to these are the heavy guns and mortars of the fort. If rapid-firing guns to command the shoal waters prevent the entrance of light draught craft cannot be erected in time a propeller-entangling boom will be placed between the ripraps and the mainland.

Colonel Frank expresses the utmost confidence in the ability of his guns to check an enemy's fleet. He says that the work of preparing the new emplacements for the four additional ten-inch disappearing rifles is going forward with satisfactory celerity.

TUGS RENAMED.

Secretary Long Christens Anew Some Recent Government Purchases.

WASHINGTON, April 15.—Secretary Long today selected names for the five steel sea-going tugs, recently purchased by the government for service in connection with the defense of the ports on the Pacific and gulf coasts. The tugs C. G. Coyle and Penwood, purchased at New Orleans and Mobile, respectively, will hereafter be known as the Choctaw and Powatan, respectively. The tugs Fearless, Vigilant and Active, purchased on the Pacific coast, will retain their present names.

STRANGE CONFESSIONS.

Men Who Have Confessed to Crimes Which They Never Committed.

That a man on the rack, with every nerve quivering, with every nerve drawn to its utmost tension, with the pain increasing in intensity and violence, should confess himself the perpetrator of crime is natural enough. The prospect of relief from actual pain is a temptation that blinds the sufferer to the future. But it may seem strange, and is indeed one the most inexplicable things in human history, that men have been induced by religious exhortations and other means of persuasion to sign their own death warrants by confessing crimes actually never committed. Such in England was the case of John Perry, executed near Campden in 1661, with his mother and brother, for murdering William Harrison, steward for Lady Campden. The testimony against them was chiefly the confession of John Perry himself, but, to the astonishment of all, Harrison, who had been kidnaped and carried off, returned two years after the execution.

In 1812 a man named Russell Colvin, living at Manchester, Vt., disappeared, and suspicions of foul play were entertained. Public opinion attributed his murder to Stephen and Jesse Boorn. Still, as there was no definite ground on which to arrest them, the excitement gradually drew away. In 1819, however, a Mr. Boorn dreamed that he had been murdered by two men, whom he fixed upon as his nephews, Stephen and Jesse.

The ghost of the murdered man even specified the place of the murder and the old cellar hole where the mangled body had been thrust. Here a knife and buttons were found, which were identified as belonging to Colvin. On this the men were arrested. Stephen and Colvin had quarreled just before the disappearance of the latter, and Stephen had been seen to strike him with a club and knock him down.

In a short time Jesse confessed that he and Stephen, with their father, after Stephen knocked him down, had carried him to the old cellar and cut his throat with a jackknife. He further stated that the next year they made away with most of the bones of their victim. Stephen after a time admitted the truth of Jesse's confession and actually signed a written confession. On this they were convicted and sentenced to be hanged on the 28th of January, 1820. They applied for commutation of the sentence, and as some believed their innocence advertisements were inserted in various papers for Colvin. Not long afterward a letter appeared in the New York Evening Post, signed by a Mr. Chadwick and dated Shrewsbury, N. J., Dec. 6, 1819, stating that a slightly deranged man named Russell Colvin had been there five years before. This was generally looked upon as a hoax, but James Whelpley of New York, who knew Colvin, resolved to follow up the clew and actually found Colvin at the house of William Polhemus, at Dover, N. J., where he had been since April, 1813.

Mr. Whelpley took him to New York, the common council gave him means to proceed to Vermont, and he arrived at Manchester on the 22d day of December.

The whole place was in a state of wild excitement. People gathered in from all the surrounding country to see the dead alive. A cannon was brought out, and Colvin was saluted with a discharge of cannon and small arms, Stephen Boorn firing the first piece. There was much discussion as to the motive for the confession, some attributing it to the effect of imprisonment, a general sort of panic and terror and others to the injudicious advice and exhortations of a clergyman.—"Wonderful Events and Startling Incidents."

Sea Anemones That Seem to Be Tame.

Sea anemones, when touched, are very likely to draw in their tentacles and close up. They are very sensitive, but they appear also to become more or less tame, if tameness can be ascribed to this form of animal life. There are sea anemones at the aquarium that do not appear to shrink from the contact of food that is dropped down upon them or placed actually within their reach, and there is occasionally one that throws tentacles forward to enfold the food thus fed to it in a manner that at least suggests something more than merely mechanical action.—New York Ledger.

Answered.

Two ministerial candidates named Adam and Low recently preached in a Scottish church. Mr. Low preached in the morning and took for his text, "Adam, Where Are Thou?" He made a most excellent discourse, and the congregation was much edified. In the evening Mr. Adam preached and took for his text, "Lo, Here I Am!"

Not Economical.

People who buy flour by the bag pay more than those who buy it by the barrel, and they don't get the barrel.—Somerville (Mass.) Journal.

Poultry Points.

Hens lay larger eggs than pullets.

Eggs from fat hens do not hatch well.

The best layers are usually the worst sitters.

The nest is the hatching place for lice as well as for chickens.

Sand is not a good substitute for gravel in the poultry yard.

Much fat producing food is not best for laying or growing fowls.

Supply the laying hens with bones, oyster shells and vegetables.

The fowls are healthier when they have to scratch for their food.

Give the hens all of the buttermilk and skimmilk they will drink.

Too much wet or sloppy food given young fowls often induces scours.

Keep a variety of poultry. Geese and ducks pay fully as well as chickens.

Unless hens lay well in winter they will prove rather expensive to keep over.

The eggs of a hen will hatch for ten days after she is separated from the roosters.

The value of a breed depends largely upon what you want to do with it.

COLOR OF NEGRO BABIES.

A French Physician's Inquiry Into the Successive Tints They Show After Birth.

Several years ago Dr. Farabeuf, professor of histology at the Faculty of Medicine, stated in a public lecture that negro babies at the time of birth were of exactly the same color as white babies, and that they showed signs of color only after an interval, usually of several days, but often extending to many weeks; finally, that the skin never attained its darkest tint until the age of puberty.

This assertion caused a good deal of discussion at the time. One physician, Dr. Florain, who had spent some years in Africa, denied it emphatically. He declared that the children of black parents were invariably born black and that they were as black at the age of 2 months as they ever would be. To this impeachment Dr. Farabeuf made a single response, "Black babies are born white."

Last summer there was on exhibition at the Champ de Mars a Sudanese village, the colony of which numbered several hundred persons as black as ever born. Another investigator, Dr. Collignon, saw there an opportunity to settle the controversy. He set to work scientifically, using the Broca chromatic scale to verify his tints. This scale is made up of 34 gradations, the gamut beginning with cream white and ending with ebon black, the intervening shades giving all the grades that one could obtain, say, by pouring milk into a cup of black coffee. The first case that Dr. Collignon had a chance at was the birth of a boy on Sept. 19. The parents were coal black.

"I arrived at the moment of birth," says Dr. Collignon. "Armed with my scale, I examined the child the instant it had been washed. Its skin was of a very light pink, somewhat lighter than the No. 24 of Broca. Within a very short time the skin was suffused with a deeper tinge, which gradually became a delicate lilac. Certain parts of the body were darker; but, on the other hand, the feet and hands were of a beautiful rosy tinge. The hair was very fine and abundant, not curly, and perhaps three centimeters in length.

"The next day I saw the child again, and it was perceptibly darker; the hands and feet were reddish. Ten days later the main tint of the body corresponded to No. 29 of the Broca scale, which is that of a light tanned leather; the extremities were brick red. The baby shortly fell ill and was taken to the hospital. I saw it again when it was 15 days old, and by that time its color had deepened to chocolate."

In the second case Dr. Collignon did not see the newborn child until 12 hours after birth, when it was the color of chamois skin. The third and fourth cases were practically like the first. In subsequent cases the peculiarities of the first were confirmed. From all of these data the investigator felt justified in saying:

"The negro baby comes into the world a tender pink color; the second day it is lilac; 10 days afterward it is the color of tanned leather and at 15 days it is chocolate. The human epidermis, or outer layer of skin, is composed of three films superimposed one upon the other, and holding between them, in the case of the negro, the coloring matter which makes him brown or black. This pigment is semifluid or in the form of fine granulations; in the Indian it is red and in the Mongolian yellow. Freckles are made of this pigment. It is influenced not only by sun and by climate, but by certain maladies, and the negro changes in tint just as the white person does."—New York Sun.

Her Ladyship's Deadly Jest.

The count and the countess were in the midst of one of their periodical quarrels.

"Well, all I can say is," retorted the countess, after her liege lord had frankly expressed his conviction that he must have been either extremely intoxicated or violently insane when he married her, "I wish to goodness I'd been a native of Mars instead of this planet."

"In order, I suppose, that you might have been 'steen million miles away from me?" queried the count.

"Yes, that is one reason. Another is that I could have had a title without the humiliating necessity of becoming the wife of a superannuated chimpanzee to obtain it."

"What do you mean?"

"Why, stupid one, does it not follow, according to all the rules of grammar, that if the men are called Martians the women must be called Martianesses?"

With a long, shuddering moan the count fell to the floor and expired, thus rendering unnecessary a suit for divorce.—New York Journal.

Easy Distinction.

"With all the men in evening dress, how are you going to tell the guests from the servants?"

"Well, the guests are polite to the hostess."—Detroit Journal.

Wedding Invitations.

The style in wedding invitations has changed somewhat this season, and as weddings will be plentiful from now on until the summer exodus the New York Herald gives future brides the following information in the way of wedding stationery:

The old time printed formula,

Mr. and Mrs. So-and-so
Request the Honor of Your Company
at the Marriage of Their Daughter, etc.,

is altered so as to read:

Mr. and Mrs. So-and-so
Request the Pleasure of
.....
Company at the Marriage of Their Daughter, etc.

The blank line is left and the name or names of the guest or guests invited written by the mother or bride herself. This really makes the invitation more of a personal matter, though it entails a great deal more labor on the bride's family. By many this new style is preferred to the coldly printed form of the invitation of the past. The writing in of the name of a friend seems to breathe a desire, a personal wish, for his or her presence at this great event, and certainly no one will dispute the fact of its greater sociability and friendliness.

New York Barrooms Too Economical.

"There is scarely a hotel in New York, or a barroom, for that matter," said a man who sells the liquor and knows what is done with it, "that uses the same whisky in mixed drinks that is used when whisky alone is ordered. An inferior brand is almost invariably substituted, and this is done not at the cheaper places, where one might expect to find it, but at the highest-priced hotels. The motive is, of course, economy. The barkeepers argue that in a cocktail an inferior whisky is quite as good as one of better quality. That is, of course, false. I know one hotel at which the whisky is deservedly well known and liked. But the cocktails, in spite of the fact that they are made by a man who has been in the place for more than twenty years and has not forgotten his skill, are always inferior. The reason of that is to be found in the fact that the whisky is of such an inferior brand that it ruins the mixed drinks. But the man who drinks it plain has nothing to complain of. There are the same causes for complaint in two-thirds of the New York bars. Men often wonder why cocktails are inferior and the rest of the liquor good. That is the reason."—New York Sun.

Ancient Keys of Metal.

Keys of bronze and iron have been found in Greece and Italy dating from at least the seventh century before Christ.

Boston's Subway a Dam.

From the Boston Transcript: The draining of the subway now under construction is satisfactory, except for that section under Tremont street, near the foot of Beacon street. There the subway seems to act as a kind of huge dam for the water finding its way underground seaward from the Beacon Hill springs, and in a number of places this water has made it necessary to set small drain pipes in the walls of the subway. Even this does not remedy the difficulty entirely, and it may be necessary to tunnel underneath the subway for the sake of making a waterway. The subway cuts across the line of what used to be one of the main springs of Beacon Hill, that which gave the name to Spring lane, and which slaked many a temperance thirst at the pump which stood for years in that narrow thoroughfare.

Curing a Wasp Sting.

It does not appear to be generally known that in case of a sting by a wasp, if that wasp or any other wasp be at once caught, the sting cut off and the body of the wasp crushed and rubbed over the place stung, it affords not only instantaneous relief and freedom from pain, but any swelling is at once reduced. With bees, as they always leave their sting in the wound, it is necessary to do nothing more than crush and rub the bee on the wound. This is said to be a certain remedy in every case.

INGERSOLL!

COLONEL ROBERT G.

SUBJECT,

LIBERTY!

Fort Wayne, FRIDAY EVENING, APRIL 29th, at Princess Rink.

Seats can be secured one week in advance at the Aveline House Drug Store. For further particulars call or address John A. Scott, 10 East Berry Street, Fort Wayne, Ind.

THE BOSTON DENTISTS

Have opened an Office Permanently At 74 Calhoun Street,

Where they will do first-class Dentistry without pain. GIVE A PROTECTIVE GUARANTEE FOR TEN YEARS with all work and to introduce painless method of operating will make the FOLLOWING PRICES UNTIL SATURDAY, APRIL 9th ONLY.

Teeth Extracted Without Pain Free of Charge.

Set of Teeth	$4 00
Best Set (S. S. White)	6 00
22k Gold Crown (None Better)	4 00
Other Crowns	3 00
Gold Fillings	75c up
Silver Fillings	50c
Cement	25c
Bridge Work Our Specialty	3.50

TEETH CLEANED FREE OF CHARGE.

Have you a plate that falls in the mouth? Come to us, we make a specialty of remedying such annoying defects.

The Boston Dental Parlors will be under the personal management of Dr. Bender, acknowledged by the profession to be the easiest and quickest extractor of teeth in the United States to-day.

We are the only office in the city that have the patented appliances and ingredients which enable us to fill, extract and crown teeth without a particle of pain or bad after effects. Give us a call we will please you and you will send your friends. If you are not satisfied we will make no charge.

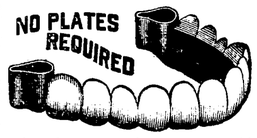

Remember we make these prices for a short time only, and you get a written guarantee with all work.

Call and see our work. We tell you exactly what your work will cost you. We do exactly as we advertise.

Perfect Work Makes Our Success Continuous.

Open Daily Until 9 p. m. Sundays for Treatment of Teeth Until 2 p. m.

LADY ATTENDANT - - - - OVER MORDHURST DRUG STORE.

BOSTON DENTAL PARLORS, 74 Calhoun St.

$50====Stearns Bicycles====$50

Salient Some Features For 1898.

Stearns Flush Joints.
Stearns Internal Handlebar Adjustment.
Stearns Internal Seat-post Adjustment.
Stearns Self-oiling and positive locking. Crank Shaft Bearings.
Stearns One-Piece Flat Cranks.
Stearns Narrow Thread.
Stearns Low Drop Frame.
Stearns Nickel Finish over Copper.
Stearns Quadruple Baked Enamel.
Stearns Speed, Beauty and Durability.

All Meances.

BLACK & PELTIER,

12 W. Wayne Street.

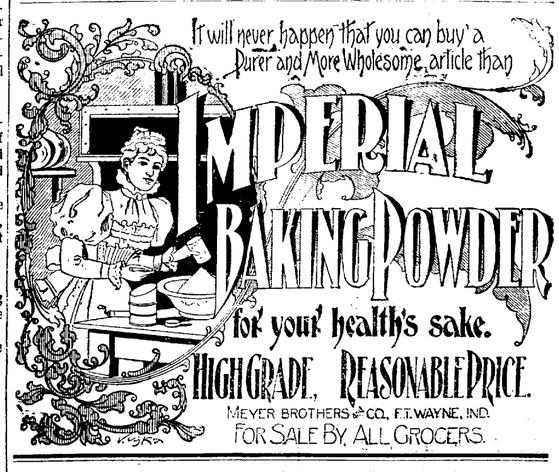

The Smith Premier Typewriter

THE SIMPLE, DURABLE, EASILY OPERATED, MECHANICALLY SUPERIOR WRITING MACHINE.

Send for New Art Catalogue.

Smith Premier Typewriter Co.,

[O. 132 E. MARKET ST., INDIANAPOLIS, IND.

REGULAR SPANISH

This is the exact size and shape of the Regular Spanish Cigar. The only 10c Cigar that sells for 5c. Made by KASTEN & KOHLMEYER, 248 Calhoun Street.

ITCHING

"For fifteen years my daughter suffered terribly with inherited Eczema. She received the best medical attention, was given many patent medicines, and used various external applications, but they had no effect whatever. S. S. S. was finally given, and it promptly reached the seat of the disease, so that she is cured sound and well, her skin is perfectly clear and pure, and she has been saved from what threatened to blight her life forever." E. D. Jenkins, Lithonia, Ga.

ECZEMA

SSS

S. S. S. is guaranteed purely vegetable, and is the only cure for deep seated blood diseases.

Books free; address, Swift Specific Company, Atlanta, Ga.

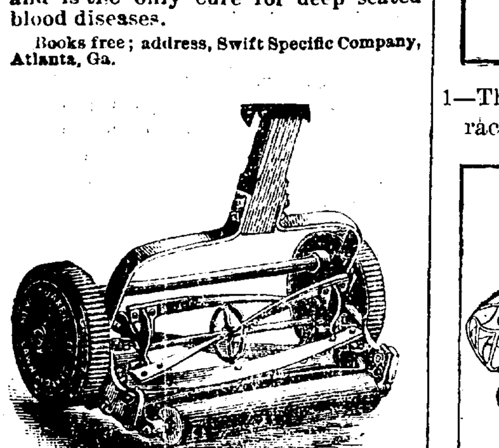

F. M. SMITH & CO.

RUN EASY.

OAK LAWN,
NEW QUAKER CITY,
CONTINENTAL

LAWN MOWERS

At Rock Bottom Prices.

F. M. Smith & Co.,

Phone 204. - - - - 22 Calhoun Street

WHAT WE WANT Is a moment of Your Time.

To Show You our Extensive Line of........

Lawn Mowers,
Garden Hose
and Reels.
Lawn Rakes
and Garden
Barrows.

STANDARD SEWING MACHINES.

PFEIFFER & SCHLATTER,

38 and 40 East Columbia St.

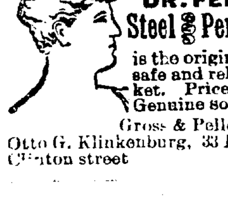

LADIES DO YOU KNOW DR. FELIX LE BRUN'S Steel & Pennyroyal Treatment is the original and only FRENCH safe and reliable cure on the market. Price, $1.00; sent by mail. Genuine sold only by Gross & Pellens, 94 Calhoun street. Otto G. Klinkenburg, 33 E. Berry street, corner Clinton street

APRIL—1898.

Sun.	Mon.	Tue.	Wed.	Thur.	Fri.	Sat.
....	....	....	....	....	1	2
3	4	5	6	7	8	9
10	11	12	13	14	15	16
17	18	19	20	21	22	23
24	25	26	27	28	29	30

A. Hattersley & Son

PLUMBERS,
STEAM AND
GAS FITTERS.

48 E. Main Street.

Fort Wayne, Indiana.

RHEUMATIC CURE.

RHEUMATIC!

A never failing cure for Rheumatism in all stages and conditions. 2 bottles are guaranteed to cure any ordinary case of Rheumatism. Try it, it will cure you. For sale by GROSS & PELLENS, 94 Calhoun St.

D. D. & W. E. WEISELL
36 Calhoun St.,
DENTISTS
Painless Extracting by our own Safe Method.

J. F. ZIMMERLY & CO.,
Practical Plumbers,
Gas and Steam Fitters.
NO. 141 CALHOUN STREET

BICYCLES $10, $15, and $20.
Wanted, $10, Nanaha, $0. None better at any price. Repairing and Enameling. CUT PRICE HOUSE ... Clinton Street.

To the Young Face
Pozzoni's Complexion Powder gives fresher charms to the old ... Try it.

THE CULTIVATED CURVE.

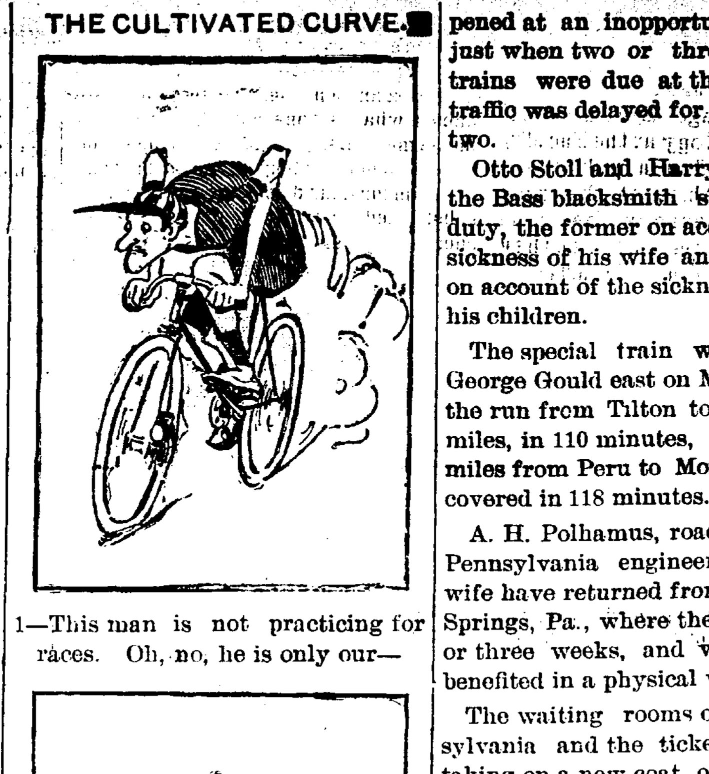

1—This man is not practicing for races. Oh, no, he is only our—

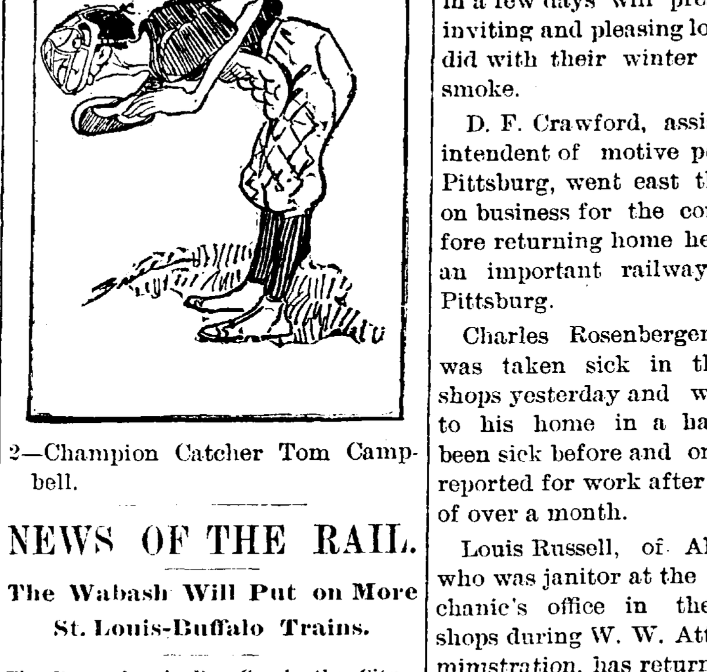

2—Champion Catcher Tom Campbell.

NEWS OF THE RAIL.

The Wabash Will Put on More St. Louis-Buffalo Trains.

The Pennsylvania Pay Car in the City—Affairs at the Shop, Office and Depot.

Pittsburg engine 55 was turned out of the shops today.

Nickel Plate engine 92 has gone to Stony Island to be repaired.

Robert John, Nickel Plate engineer, is off duty on account of sickness.

Frank Lauer, the car inspector, yesterday moved from Gay street to 498 Hanna street.

Master Car Builder Frank Howard, of the Wabash, was in the city yesterday. He lives in Toledo.

The Pennsylvania company's pay car distributed a large sum of money among the employes at this point today.

The damages to the Panhandle from the recent high waters have been repaired and all slow orders revoked.

Conductor R. C. Ross, of the Nickel Plate, is taking a lay off to look after business of a personal character.

Samuel Rothrock went to Monroeville, Ohio, this morning, to superintend the work of installing an electric plant.

Chief Draughtsman William Stephan, of the Pittsburg, returned home from a business trip to Pennsylvania this morning.

Charles E. Pugh, second vice president of the Pennsylvania, returned on Wednesday from a trip to the Pacific coast.

Jacob Hilgeman, a member of the electric works' construction force, left this morning for West Virginia, where he will install a plant.

Frank Reed, a clerk in Superintendent G. L. Potter's office, writes from Englewood to the effect that his father-in-law died there last night.

Today the Bass works shipped two boilers of seventy horse power each to Gallatin, Mo., where they will furnish steam to run the waterworks.

The Toledo and Ohio Central has placed an order for 400 gondola cars, 60,000 pounds capacity, with Wells & French, to be delivered by August 1.

Joseph Harris, foreman of one of the departments of the Pittsburg shops, who has been east for some weeks, returned home yesterday morning.

W. Y. Cherry, Frank Hilgeman and B. Fitzpatrick, jr., will go to Chicago in a few days to select uniforms for the Penna company base ball club.

The Toledo and Ohio Central this week placed an order with the Brooks locomotive works for five ten-wheel locomotives of the most approved type.

The grain shipments from Chicago east, especially via Buffalo, have fallen off sharply this week as a result of the opening of navigation on the lakes.

Ed Belden, one of the Electric corporation's traveling salesmen, came in off the road last night and will rest a few days before again sailing forth in quest of business.

J. J. Lynch, a coppersmith in the Pittsburg shops, who has been off duty a week or two on account of the death of his sister, Mrs. Russell Passano, resumed work this morning.

There are to be so many conventions and large gatherings at Western points the next five months that during that period, fully three months of time, low rates will be granted.

The Pennsylvania wreck train and crew was called to Van Wert, Ohio, yesterday afternoon to clear the track of a car whose trucks had broken down. The accident happened at an inopportune moment, just when two or three passenger trains were due at that point, and traffic was delayed for an hour or two.

Otto Stoll and Harry Shives, of the Bass blacksmith shop, are off duty, the former on account of the sickness of his wife and the latter on account of the sickness of one of his children.

The special train which carried George Gould east on Monday made the run from Tilton to Perry, 101 miles, in 110 minutes, and the 100 miles from Peru to Montpelier was covered in 118 minutes.

A. H. Polhamus, road foreman of Pennsylvania engineers, and his wife have returned from Cambridge Springs, Pa., where they spent two or three weeks, and were greatly benefited in a physical way thereby.

The waiting rooms of the Pennsylvania and the ticket office are taking on a new coat of paint and in a few days will present a more inviting and pleasing look than they did with their winter coat of gas smoke.

D. F. Crawford, assistant superintendent of motive power of the Pittsburg, went east this morning on business for the company. Before returning home he will attend an important railway meeting at Pittsburg.

Charles Rosenberger, a painter, was taken sick in the Pittsburg shops yesterday and was removed to his home in a hack. He had been sick before and only recently reported for work after an absence of over a month.

Louis Russell, of Altoona, Pa., who was janitor at the master mechanic's office in the Pittsburg shops during W. W. Atterbury's administration, has returned to that city after a few days' visit with friends in this city.

Wheelmen do not receive the consideration from railways in England for carrying bicycles that they have secured in this country, the charges in many instances on short distances being in excess of the fare paid by the passenger.

The Western Railway club, of Chicago, will make its regular April meeting a trip of inspection to the laboratories of Purdue university, arriving by special train over the Monon soon after dinner and starting in return at about 6 p. m. The date is April 19.

Ernest Boegle, an employe at Huffman Brothers' saw mill met with a serious accident Wednesday evening. He was working about a pile of lumber, when the pile tumbled and fell upon him. Three ribs and the bones of one foot were broken, and he suffered some internal injuries, just the extent of which cannot be determined. Dr. C. B. Stemen attended the injured man.

When the Pennsylvania began experimenting with oil to overcome dust created along certain portions of its system by its fast trains much skepticism was manifested by railroad men who were not familiar with the effects such treatment of the roadbed would have, but in less than a year's time the success of the experiment has been amply proven and the utility of oil for this purpose generally admitted.

It was reported at Chicago yesterday that rates on packing house products were being cut from two to three cents below the rates which went into effect April 8. The cuts were being made through the St. Louis gateway. Packing house products were especially exempt from the instructions issued for the restoration and maintenance of rates, so that the reported cuts are no infringments of that order.

Joseph Ramsey, jr., general manager of the Wabash, and C. S. Crane, general passenger agent, were in Buffalo on Tuesday. Mr. Ramsey stated that it was the intention to put on another fast passenger train each way between St. Louis and Buffalo with the taking effect of the summer time table. The Wabash now has two through trains daily in both directions between Buffalo and St. Louis.

J. W. Sherwood, who on May 1 becomes the general superintendent of the Toledo, St. Louis and Kansas City, begun railroad service as a telegraph operator on the Indianapolis, Cincinnati and Lafayette at Delhi in 1864. Later, for four years, he was a passenger conductor on the Whitewater Valley road, then master of transportation of the Big Four, and in 1880 was appointed superintendent of the Big Four.

The Lake Shore's recent order that all enginemen and firemen in the employ of the company should wear uniforms is leading the managements of other lines to establish similar rules, the Ann Arbor being one of the latest to adopt the fad. Superintendent Bradley has issued an order that on and after May 4, all enginemen and firemen in the employ of that company shall wear regulation uniforms while on duty.

The city of Goshen is putting in an electric light plant to furnish commercial lights. The owners of the present incandescent plant offered to sell to the city for $3,600, but would not accept an order on the city, demanding cash. The council then purchased a 2,000 light dynamo for $2,085 from the Fort Wayne company, and $500 for transformers. The Goshen papers states that the new plant complete can be put in for less than $3,600, and the dynamo has a capacity of 500 lights more than the house plant. Rate cutting and cheaper lights are anticipated.

IN THE CHOIR.

Two Dear Girls and What a Cynic Says They Talked About.

Miss Edgeby—We must be nearly ten minutes too early. I told you we had lots of time.

Miss Peppertongue—Never mind. We can see the people come in. I love to watch them. There's Mrs. Watson, looking like a circus rider.

Miss E.—It's a marvel to me how she can overdress the way she does. Is that Miss Dickson with her?

Miss P.—Yes. Too proud to sing in an ordinary country choir like ours.

Miss E.—Can sing better than any one here, can she?

Miss P.—So Mrs. Watson has been kind enough to say. She ought to know—has a $900 piano—and has been known to hit the right note in singing.

Miss E.—Now, Amy, dear, you're too severe. For a woman with a cracked voice and no ear she sings quite nicely. And as for Miss Dickson, let's trust with a face like that she has some voice.

Miss P.—What a dreadful fright the girl is, isn't she?

Miss E.—Goodness gracious, don't call her a girl again. It's the keenest satire.

Miss P.—Nonsense. I don't believe she's over 35. She doesn't look it.

Miss E.—No, she doesn't look it. I'll give her credit for that.

Miss P.—You don't say so. How shocking! More than powder?

Miss E. (shrugging her shoulders)—On one cheek anyway.

Miss P.—Well, they say she has remarkably pretty feet and a lovely ankle.

Miss E.—Yes, men do.

Miss P.—She's making up at one extremity for what she lacks at the other.

Miss E.—Well, well, if her feet are small she deserves credit for it. Think of the amount of suffering she's gone through.

Miss P.—How she must wish she could wear a No. 5 glove on a No. 7 hand!

Miss E.—Lovely dark hair, hasn't she? I expect she paid a pretty penny for it.

Miss P.—No, it's her own hair, I'm told—all but the color. Used to be fiery red, I believe.

Miss E. (with a slight giggle)—Oh, hid her light under a bushel, so to speak.

Miss P.—Edith! Remember the day. I think you're very profane.

Miss E.—I'm afraid I am, but the idea of her covering up her glaring red hair was too much for me. Though, after all, we don't know that her hair used to be red. It's only a suspicion. You never can be sure with a girl like that.

Miss P.—Of course you can't. Why, if we are to believe everything people say against her she'd be fit for the penitentiary.

Miss E.—Hush! They say her father died there.

Miss P.—Never? But there's the organ.

Miss E.—What's the first hymn?

Miss P.—"There's a land that is better than this."

Miss E.—That glorious old hymn! I never tire of it.

Miss P.—No one could.—H. C. Boultbee in Brooklyn Life.

Electricity In Dress.

"What is the color of that dress Mrs. Birmingham is wearing?" asked Mr. Snaggs of his wife.

"Electric blue," replied Mrs. Snaggs. "I thought it looked shocking."

"That is not so much the result of its color as from the fact that it is ohm made." — Pittsburg Chronicle-Telegraph.

He Changed Color.

"Bosh!" said the wise anaconda to the chameleon. "You think you know it all, when as a matter of fact you're a regular child as far as knowledge is concerned."

"Oh, I don't know," retorted the chameleon, turning pink, "I'm not as green as I was."—Toledo Blade.

Good Intentions.

Mrs. Jones—Tommy, why is the baby crying so?

Tommy—I'm sure I dunno. I thought maybe he was afraid, an so I put the watchdog in the crib with him.—New York Journal.

Von Blinker the Tinker.

Years ago, when this country was wilder and newer,
When customs were different and people were fewer,
There passed through the land an itinerant tinker
Who bore the proud title of Gottlieb von Blinker—
Von Blinker the Tinker, a most profound thinker,
Philosopher, traveler, Gottlieb von Blinker.

He mended the pans for the justice and mayor,
For Peter the Blacksmith and John the Surveyor,
For Andrew the Fisher and Charles the Musician,
For Henry the Farmer and Paul the Physician,
Did the tinker, Von Blinker, a most profound thinker,
Philosopher, traveler, Gottlieb von Blinker.

And day after day, while Gottlieb was mending,
He listened to gossip and tattle unending.
At Peter's he learned of the faults of the farmer,
And Henry disclosed the weak points in John's armor
To the tinker, Von Blinker, a most profound thinker,
Philosopher, traveler, Gottleb von Blinker.

The rich blamed the poor for their humble condition,
The poor cursed the rich for their social position,
And each man would point to some neighborhood sinner
And paint a dire picture for Gottlieb the Tinner;
For the tinker, Von Blinker, a most profound thinker,
Philosopher, traveler, Gottlieb von Blinker.

The result of his years of profound observation
At last was brought out in a brief conversation:
"Ouf you mix een von pag der poor unt der richer,
You neffer couldt dell der vich vrom der vicher,"
Said the tinker, Von Blinker, a most profound thinker,
Philosopher, traveler, Gottlieb von Blinker.
—Arthur J. Burdick in New York Sun.

"Gentlemen," said the Spanish general, "I regret that I can furnish you with no news today."

The newspaper men looked crushed.

"The typewriter is out of repair."—Syracuse Herald.

Without a Parallel.

"Ain't I a little bowlegged?" asked the dubious young man.

"Bowlegged?" said the tailor. "The idea! Your lower limbs, sir, are absolutely without a parallel!"—Indianapolis Journal.

He Was Cunning.

Bunko—But, my friend, this is a gold bar, not a gold brick.

B'gosh—All right, I'll buy it then! I'm too slick ter buy any gol' bricks, though, by cracky!—New York Journal.

Fooled.

"I was deceived in that canary bird," said Mrs. Darley.

"In what way?" asked Mrs. Tenspot.

"I bought it for a song, but it will not sing."—Detroit Free Press.

CONQUERS RHEUMATISM.

A New and Powerful Remedy That Cures the Disease.

Has Accomplished Many Wonderful Results in Chronic Cases.

Gloria Tonic, a specific for one disease, has had a remarkably severe test in many cases of rheumatism. So pronounced have been the cures that no doubt exists as to this remedy being nature's antidote for the peculiar malady. A resident of Harvard, Ills., Thomas Callahan, after suffering continuously for four years, was entirely cured and has been instrumental in making the remedy well known in his town, where it has become the standard cure for rheumatism.

Gloria Tonic is not a cure-all, but a specific for rheumatism only, and in many hundreds of cases has never been a failure. No one can afford to doubt the wonderful success of this great remedy.

Testimonials and explanatory circulars will be sent to those who write.

Gloria Tonic accomplishes these great cures by its peculiar action on the blood, driving out all poisonous acids and calculous deposits.

For sale by all Druggists. Price $1.00 per box.

Prepared by John A. Smith, 243 Summerfield Church Building, Milwaukee, Wis.

In localities where Gloria Tonic has never been tried, a free sample package will be mailed prepaid upon application to Mr. Smith.

BIG THINGS AND FIRST THINGS.

The largest desert is the Sahara.

London was the first city to use coal.

The first visiting cards were used by the Chinese.

The biggest church in the world is St. Peter's, Rome.

The biggest blast ever fired was that one which blew up Hell Gate.

The first spectacles were made by an Italian—Salvino degli Armati.

The first king honored with the title of "majesty" was Louis XI. of France.

The largest bridge ever built is the famous one crossing the Firth of Forth.

The first bird to rise in the morning is the little greenfinch. He is out of bed at 1:30 a. m.

The largest room in the world, unbroken by pillars, is a drill hall (150x620 feet) in St. Petersburg, Russia.

The largest gold nugget was taken from the Hill End mine, New South Wales. It weighed 640 pounds and was worth $148,000.

Alone.

That's little Jimmy—come on, Jim,
And give the madam here your hand,
I've had much worryin' with him
Since his mother's burial, and
It seems sometimes his words'll make
My heart, in spite of strivin', break—
Always askin' where she is,
And longin' for his mother's kiss.

I ain't a tryin' to forget
Priscilla's memory, you know—
Jest want to be resigned, and yet
He often makes the teardrops flow,
Jest now, when up the road you come,
He couldn't see you plainly from
The place he was—his hands he'd clap,
And cry, "There's mammy comin', pap!"

She ust to sing some melody
At night when gettin' him to sleep;
He misses it and comes to me,
And in my lonely arms will creep;
An' "Sing to me like her," he says,
Till I again can see her face,
And see the smiles she had for me,
And all the days that ust to be.
—Utica Globe.

Coffins Mixed in Transit.

Mrs. Samuel Furman's remains were shipped from Parkersburg, W. Va., to Cambridge Springs, Pa., for interment several days since. The same day the body of a man named Ellsworth was shipped from Sistersville to Erie, Pa. When the coffin supposed to contain Mrs. Furman's remains was opened at Cambridge the family was astonished to find that it contained the body of a man. The man proved to be Ellsworth. The coffins had got mixed somewhere, and it took several days to straighten the affair and get the bodies to their respective places of burial. Connected with this is the strange coincident that Mrs. Furman and Ellsworth had at one time been next-door neighbors.

Female Workers in Munich.

At Munich many of the clerks at the banks and hotels are girls, and as cashiers and bookkeepers at restaurants and other houses of business they are well in evidence. Many women are also employed at railway stations as booking office clerks.

Loom Now a Wonder.

Recent improvements in the Millar loom will, it is claimed, revolutionize the weaving industry, as with less attention than ordinary it will turn out from 140 to 200 yards of worsted coatings in ten hours.

Blindness.

In England and Wales one person in every 1,226 is blind, in Scotland one in every 1,439, and in Ireland one in 881.

CASTORIA

For Infants and Children.

The fac-simile signature of Chas. H. Fletcher is on every wrapper.

Union Workmen.

We have a shop full of them and are paying union rate of wages; no boys at $4.50 to $6.00 per week; that is why our bicycle repair work is always satisfactory. You may think our prices high but they are as low as we can afford to do first-class work.

COLUMBIA MACHINE WORKS,
19-tf 54 and 56 Barr Street.

Mothers, be sure and use "Mrs. Winslow's Soothing Syrup" for your children while cutting teeth. It is the best remedy of all. May8eod&w

"The Fort Wayne Bicycle" is built of the best material money can buy, and by union mechanics. Our guarantee is very liberal. Call in and let us show you the construction of the bicycle during the different stages, from the crude material to the enameling room. Call evenings.

COLUMBIA MACHINE WORKS,
19tf 54 and 56 Barr St.

We are Not Running a Cut Rate Bicycle Sundry House.

We think too much of the friendship of our customers and expect to continue business for years to come. We could not do this were we to handle shoddily made and job-lot goods. We have, however, a full line of reputable, guaranteed sundries at lowest prices for this class of goods. We are not afraid of legitimate competion. Give us a trial.

COLUMBIA MACHINE WORKS,
19tf 54 and 56 Barr St.

For Sale.

The Young Men's Christian association building and lot 40x100 feet. Price $23,000. Inquire or write to

W. E. CLAPHAM, Pres.,
27tf 22-23 Pixley-Long Bldg.

DO YOU KNOW HER?

She tells you in trumpet tones, that if you want to make your selections of Wall Paper out of an immense line, plenty of all kinds, from the very cheapest to the very best to choose from, where you are sure to find goods to please you to suit your taste, just the kind you have been LOOKING for; if you want to go where they are glad to show you the goods whether you want to buy or not; where you are always sure of courteous treatment, fair dealing, prompt service and lowest prices; where they trim your paper without charge and take it back at same price you paid for it, any paper you have left over, in short, if you wish to buy your Wall Paper where they will treat you as you would WISH to be treated, hoping thereby to merit and receive your patronage, you will go straight to

L. O. HULL,

90 Calhoun St.

POLITICAL ANNOUNCEMENTS.

FOR JUSTICE OF THE PEACE.

EDITOR SENTINEL:—Please announce my name as a candidate for the office of justice of the peace, subject to the decision of the Wayne township democratic nominating convention.
HARRY F. FRANCE.

FOR SENATOR.

EDITOR SENTINEL:—Please announce that I am a candidate for state senator, subject to the decision of the democratic nominating convention of Allen county.
GEORGE V. KELL.

FOR JOINT SENATOR.

EDITOR SENTINEL:—Please announce that I am a candidate for joint senator for the district composed of Adams and Allen counties, subject to the democratic convention of June 4, 1898.
J. F. SNOW,
Decatur, Ind.

FOR REPRESENTATIVE.

EDITOR SENTINEL:—Please announce that I will be a candidate for renomination for representative from Allen county, subject to the decision of the democratic convention.
HENRY I. SMITH.

EDITOR SENTINEL:—Please announce that I will be a candidate for judge of the superior court of Allen county, subject to the decision of the democratic nominating convention of June 4.
P. W. SCHADEN.

FOR SUPERIOR COURT JUDGE.

EDITOR SENTINEL:—Please announce that I will be a candidate for judge of the superior court of Allen county, subject to the decision of the democratic nominating convention of June 4
CHARLES M. DAWSON.

EDITOR SENTINEL:—Announce that I am a candidate for the nomination for the judgship of the Allen superior court, subject to the decision of the democratic nominating convention.
THOMAS E. ELLISON.

EDITOR SENTINEL:—I hereby beg leave to announce to the democratic party of Allen county that I will be a candidate for nomination for judge of the superior court of Allen county, subject to the decision of the democratic convention to be held on the 4th day of June next.
ROBERT LOWRY.

FOR CLERK.

EDITOR SENTINEL:—Please announce that I will be a candidate for the office of clerk of Allen county, subject to the decision of the democratic county convention.
DR. L. S. NULL.

EDITOR SENTINEL:—Announce that I am a candidate for the office of county clerk, subject to the decision of the next democratic nominating convention.
FRANK J. BELOT.

FOR COUNTY AUDITOR.

EDITOR SENTINEL:—Please announce that I will be a candidate for auditor of Allen county, subject to the decision of the democratic nominating convention.
LOUIS J. BOBILYA.

EDITOR SENTINEL:—Please announce that I will be a candidate for auditor of Allen county subject to the decision of the democratic nominating convention.
WILLIAM MEYER, JR.

FOR COUNTY TREASURER.

EDITOR SENTINEL:—Please announce the name of Captain John H. Rohan as a candidate for treasurer of Allen county, subject to the decision of the democratic nominating convention, and oblige
A HOST OF DEMOCRATS.

EDITOR SENTINEL:—Please announce my name as a candidate for treasurer of Allen county, subject to the decision of the democratic nominating convention.
ADOLPH SCHULTE.

EDITOR SENTINEL:—Please announce my name as a candidate for treasurer of Allen county, subject to the decision of the democratic nominating convention.
A. R. SCHNITKER,
New Haven, Allen Co., Ind.

EDITOR SENTINEL:—Please announce my name as a candidate for treasurer of Allen county, subject to the decision of the democratic nominating convention.
WILLIAM SCOTT,
Lafayette Township.

FOR COUNTY RECORDER.

EDITOR SENTINEL: Please announce that I will be a candidate for recorder of Allen county, subject to the decision of the next democratic nominating convention.
FREDERICK FRY,
Jefferson Township.

EDITOR SENTINEL:—Please announce my name as a candidate for recorder of Allen county, subject to the decision of the democratic nominating convention.
CHARLES W. SCHERER.

EDITOR SENTINEL:—Please announce my name as a candidate for recorder of Allen county, subject to decision of the democratic nominating convention.
CHARLES M. GILLETT.

FOR CORONER.

EDITOR SENTINEL:—Please announce that I am a candidate for renomination for the office of coroner of Allen county for a second term, subject to the decision of the democratic nominating convention.
JOHN H. KAPPEL, M. D.

EDITOR SENTINEL:—Please announce that I am a candidate for the nomination for the office of coroner of Allen county, subject to the decision of the democratic nominating convention.
DR. W. W. BARNETT.

FOR SURVEYOR.

EDITOR SENTINEL:—Please announce my name as a candidate for the office of surveyor of Allen county, subject to the decision of the democratic nominating convention.
JOHN A. BUSHMAN.

EDITOR SENTINEL:—Please announce that I will be a candidate for surveyor of Allen county, subject to the decision of the democratic nominating convention June 4th.
CHARLES W. BRANSTRATOR.

FOR SHERIFF.

Editor SENTINEL:—Please announce that I will be a candidate for renomination for a second term for the office of sheriff of Allen county, subject to the decision of the democratic county convention.
ALBERT E. MELCHING.

FOR COUNTY COMMISSIONER.

EDITOR SENTINEL:—Please announce that I am a candidate for the office of commissioner of the Third district of Allen county subject to the decision of the democratic nominating convention.
C. E. ORFF,

EDITOR SENTINEL:—Please announce that I am a candidate for renomination for the office of commissioner of the First district of Allen county subject to the decision of the democratic nominating convention.
SILVANUS F. BAKER.

DIRECTORY OF FORT WAYNE BUSINESS HOUSES.

ATTORNEYS.

H. C. HARTMAN, Lawyer and Counsellor in Patent Causes. 31 Arcade.

J. H. AIKEN, Attorney-at-Law, 11 West Main Street. Residence Phone 1152 Main. Office, Home Telephone 637.

F. H. KLEEKAMP, Attorney-at-Law. German and English spoken in office, Rooms 5 and 6 Bank Block. Home phone 123

ARTISTS.

JARRARD ART GALLERY, Cor. Calhoun and Columbia. Best Cabinets $1.50 per dozen. Small Pictures 50c per dozen.

BLACKSMITHS.

DAN GRANT, Horse-shoeing, Wagon Building and General Repairing. 91 and 93 East Columbiat St.

BARBER SHOPS.

Go where the crowd goes! The Wayne hotel barber shop; the finest tonsorial parlor in the state. Sid Hubbard, Prop.

BUSINESS COLLEGE.

Fort Wayne Business College. Shorthand, Typewriting and English Training School. Odd Fellows' Block, cor. Wayne & Calhoun St.

BUILDERS SUPPLIES.

Builders Lime Association—Lime, Stone, Cement, Plaster, Lathe, etc. Office, 257 Calhoun St.; Yards, 5, 6 & 7 Chesnut St. and 4, 5 & 6 R. R. St. Phone 511.

BOWLING ALLEY.

THE COLUMBIA BOWLING ALLEY. The only Regulation Alley in the city. - 24 E. Columbia St.

BAKERY.

The Vienna Steam Bakery, John Sauerteig, prop., manufacturer of genuine vienna & home made bread. 14 Washington Blv'd. Phone 548.

Telephone No. 601 is for Geo. H. Jacobs & Bro., Union Steam Bakery, 62 E. Main St. Goods delivered free to all parts of the city.

COUPON STORE.

MERCHANTS PREMIUM CO. Ask about it. We will send a representative to explain. —63 Clinton Street.—

CARPET RUGS.

Chicago Rug Factory. We make pretty and durable rugs from old ingrain and brussels caspets. Cor. Wells and Superior St. S. Springer. Home phone 282.

CANDY SPECIALTIES.

J. S. BATCHELDER, Manufacturing confectionery, pop corn and penny goods. Office Phone 740, residence 1007. 29 W. Main St.

COMMISION MERCHANT.

E. K. Bush, Commission Merchant, oysters, game, produce, feed, etc. Highest prices country produce. 46 Harrison Street. Telephone 158.

D. F. COMPARET, Commission merchant. Country produce of all kinds bought and sold. Phone 375. 76 E. Columbia St.

CONTRACTORS.

POHLMEYER & WESTHOFF, Contractors and Builders.—o 57 Baker St.

FRED H. BOESTER, Carpenter, Contractor and Builder. Phone 919. Shop and office No. 164 Griffith St.

FRED H. BREIMEYER. Carpenter, Contractor and Builder. Shop and Office No. 225 West Jefferson.

COAL.

Whistle or Phone 135 and I will bring you Coal or Wood. All orders promptly filled. GEO. H KRUDOP.

CHIROPODIST.

Go to Mrs. Wm. H. Smith, 156 Calhoun St. to have your feet cured. All work guaranteed. —Telephone 1133.—

DENTISTS

M. A. MASON, —DENTIST.— 20 W. Wayne St. Home Telephone, 70.

DR. GEO. E. JOHNSON, 35 Washington Boul'd. Oral Surgeon. Fort Wayne, Ind.

DRESSMAKER.

Ladies—If you wish to have your dresses cut and made up-to-date, call on Miss B. M. Simon, 52 Barr St. Cutting and fitting a specialty.

DRUGGISTS.

MARTIN H. WEFEL, Drugs, medicines, chemicals, paints, toilet goods, etc. Cor. Hanna & La Salle Sts. Phones, old, 289, new 349.

All the New and Latest Drugs and Chemicals at . . . . Polsters Drug Store, Cor. 3rd and Wells St. Prescriptions a specialty.

ELECTRICIANS.

CHAS. YAGERLEHNER, ...Contracting Electrician..... Room 54 Pixley-Long Block. —Home Phone 186.

Wm. A. Braun, contracting electrician, dealer in bells, gas lighting apparatus and all supplies for hotel and house work. New Phone 624. Office 14 E. Berry St.

THE EDMUNDS ELECTIC CO. Electric wiring and supplies; gas, electric and combination fixtures. Room 4, Schmitz block. Phones, Home, 262, residence 947; Bell, 263

FURNITURE.

JOHN M MILLER, Dealer in Fine Furniture, Chairs, Husk and Hair Mattresses, Looking Glasses, etc. 50 & 52 E. Main St.

FURNITURE WORKS.

The Fort Wayne Special Furniture Works, manufacturers of Wall Cases, Show Cases, Cigar Cases, Tables and Counters. 152 Pearl Street.

HARDWARE.

Telephone 740 is for Romarys, Googlein & Co., dealers in hardware, cutlery, tools, fence wire, cross cut saws, axes, etc. 25 E. Columbia St.

GERDING & AUMAN BROS., Agents for Kernan hot air furnaces and metal ceilings and hot water heating. - 115 Wallace St.

GROCERS.

Kohrman Bros., Fine staple and fancy groceries, 94 Broadway. Give us a trial and you will become a customer. Both Phones No. 58.

HENRY D. NIEMANN, Grocery purveyor to the people; low prices and prompt service. 148 Calhoun St. (Cor Jefferson.) Phone 408.

P. F KIEFER, Staple and fancy groceries, 140 Broadway. Good goods, low prices, prompt delivery. Poultry dressed to order.

C. A. SINGREY, Groceries, provisions, fresh garden truck, butter, eggs, etc. delivered prompt. Home phone 892. Bell 367.

DITTOE GROCERY CO.—24 W. Berry St. Fine groceries, canned goods, fine champagne, wines and liquors for family use. Phones 152.

SOUTH WAYNE STORE, G. W. McAllister Prop. Dealer in staple and fancy groceries, 500 S. Broadway. Phone 207 South.

H. F. HILGEMANN & SON, Cocoanuts and fine Hubbard Squash, Catawba Grapes and Navel Oranges. Meat Market. 121 & 123 W. Jefferson St. Phone 85.

HORSE SHOERS.

Horses called for and delivered. PERREY & SIEBOLD, Horse-Shoers. 5 Pearl St. Phone 1011.

HIDES, FUR AND WOOL.

Bring your hides, pelts, rags, iron, copper, brass, zinc, bones, etc., to The Fort Wayne Hide, Fur and Wool Co., cor. Columbia & Lafayette Sts.

MILLER BROTHERS, Highest market price paid for hides, pelts, tallow, fur, wool, tin and glassware. 94, 96 & 98 E. Superior St.

HAIR DRESSERS.

New York Hair Bazaar. Phone 1281.

MISS E. C. RODENBECK, Dealer in Hair Goods. 124 Calhoun St., Lau Block.

ICE CREAM and ICES.

Geller's Ice Cream and Fruit Ices are the finest made. Fancy Baking Fine Confectionery. Tel. 163 both lines. Broadway and Washington.

ICE CREAM.

Ed. C. Kibiger, wholesale and retailer in Wm. Thompson & Co.'s Fine Ice Cream. 195 Lafayette St., Home Phone 874.

INSURANCE.

W. D. WILLIAMS, Insurance, Real Estate and Loans. Houses built on monthly payments. 52¼ Calhoun St.

LIVERY.

C. J. ULMER, Prop. Belmont livery, feed, sale and boarding stable. Carriages furnished for all Occasions. - 88 E. Main St.

HUSER & ULMER, Livery and Boarding Stables, 201 Fairfield Ave. Hacks for parties, weddings and funerals. Both phones 381.

CHRIST H. RIPPE—Livery and boarding stable; Nos. 84 Broadway, Phone 453. ~~Hacks and carriages~~ furnished for parties, weddings and funerals. Cheapest place in the city.

JOS. WEICK & CO.—Livery and boarding stables. Hacks for weddings and funerals. 87 Hanna St., Both phones 167.

H. J. BRADLEY. Livery and Boarding Stable. Hacks for weddings and funerals. 53 E. Main St. - New Phone 481.

LAUNDRIES.

Banner Laundering Co., 227 S. Calhoun St., Best Laundry work. We use soft water for all washing. Wagons call at any Address. Both Phones 165.

TROY STEAM LAUNDRY. Office and works Nos. 48 and 50 Pearl St., F. L. Jones Proprietors. Best Work in the City. Telephone 160.

Who Does Your Laundry Work? Try Us. MODEL STEAM LAUNDRY, PHILIP RAPP, Proprietor, 374 & 376 Broadway. Phone 1146.

LUMBER DEALERS.

E. GILMARTIN, Lumber, Shingles and Fence Posts, Doors and Sash. Cor. Clinton and Holman Sts. Phone 441.

The Diether Lumber Co.—Lumber, shingles, sash and doors, mouldings, stairs and inside finish of all kinds. Yard, 44 E. Superior St., factory. 100 Pearl St. Phones 111 and 78.

MERCHANT TAILORS.

HENRY W. KRUSE. Latest, most approved system of cutting gentlemen's garments. Can save you 33⅓%. 192 Calhoun St.

Go to William Menze Merchant Tailor for your Spring and Summer Suits at lowest prices. 231 Calhoun Street.

PRINTERS.

Telephone No. 55 is for The Archer Printing Co. Job Printers, and Copper Plate Printing No. 82 Clinton St.

PLUMBERS.

JAHN & MEYER, Plumbing, Gas and Steam Fitting, Hot Water Heating. 123 E. Lewis St., Home Phone No. 526.

Office Phone 261, Residence 1047. Wind Mills and Drive Wells. ROBERT SPICE—Plumber, Steam and Gas Fitter. 48 W. Main St.

O'Brein & Rolfe, Practical Sanitary Plumbers, Gas and Electric Fixtures. Estimates furnished. 122 Broadway. Home Phone 665.

MADDEN PLUMBING AND HEATING CO.... Fort Wayne's Experienced Plumbers. 39 Baker Street.

M. F. NOLL, Practical plumber and gas fitter. Estimates cheerfull furnished. 129 E. Jefferson St. Old phone 570 new.

McDONALD & YOBST, Practical Plumbers, Steam and Gas Fitters. 96 Wells Street. - Phone 738.

ROOFING & PAVING CO.

The Fort Wayne ROOFING AND PAVING CO. Warren's Natural asphalt anchor brand roofing. Office and yard, cor. Fulton and Pearl Sts. Phone 316.

RESTAURANTS.

Stop at the Railroad Restaurant and Lunch Room. W. R. Frederick, Prop. Regular meals, 15 cents; Lodging 25 cents. 266 Calhoun St., third restaurant north of depot.

ROOFING.

Freiburger & McKeon, roofing and tining and hardware of all kinds. Estimates furnished on application. 364 Calhoun, Phone 180

SEWING MACHINES.

T. H. McQUILLAN; [Successor to Louis Mohr.] Dealer in Domestic and White Sewings Machines, Baby Carriages and Rattan Rockers sold on easy payments. 132 Calhoun St.—

SEED STORE.

W. D. Henderson.—Sweet Peas, Nasturtium, Flower Seed, Lawn Grass and bulk Garden Seed. 67-69 E. Columbia St. Phone 144.

SANITARIUM.

FORT WAYNE SANITARIUM, Lau Block, cor. Washington Boulevard and Calhoun St. Baths of all kind. Competent lady attendant.

STOVES.

H. J. Ash is the largest dealer in stoves in northern Indiana, both wholesale and retail, and if you are wanting stoves, examine his stock and prices. - 16 E. Columbia St.

TRUCKING CO.

City Trucking Co., quick and prompt delivery, household goods and pianos moved and packed, transfer and storage, heavy hauling of every description. 115, 118 & 120 E. Columbia St. - Phone 122.

VETERINARY SURGEONS.

Dr. H. A. Read, 62 Harrison St. Medicine for horses; no charge for examination at office; Teeth dressed to improve condition, driving, prevent sorethroat, sore eyes and slobbering.

WALTER LANGTRY—Veterinary Surgeon treats all diseases of horses, cattle, sheep and dogs. Office 11 Harrison St. Phone office 6; Res. 367.

WALL PAPER.

South Side Wall Paper Store. Painting, Paper Hanging, Decorating, Kalsomining, Window Shades, Mouldings. GOTLIEB HALLER. Telephone No. 376. 362 S. Calhoun St

WAYNE BUGGY CO.

Theo Hargos, Walt. Lyman, Frank Long. Wayne Buggy Co., manufacturers of carriages, phaetons and sleighs. Repairing, Repainting, etc., promptly attended to. 49 E. Columbia St. Home Phone 1292

J. C. PELTIER,

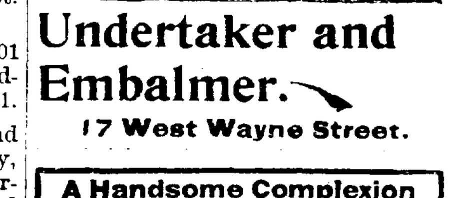

Undertaker and Embalmer.

17 West Wayne Street.

A Handsome Complexion is one of the greatest charms a woman can possess. POZZONI'S COMPLEXION POWDER gives it.

The Pennsylvania Station.

Pennsylvania Lines.

Trains Run by Central Time AS FOLLOWS:
* Daily † Daily, except Sunday

FROM FT. WAYNE TO LEAVE ARRIVE

Trains depart from Pennsylvania Station, For Wayne, Indiana.

East Bound.	West Bound
*5 30 a.m.	*3 50 a. m.
*9 05 a.m.	
*7 00 a.m.	*5 10 a.m.
†1 10 p.m.	†7 30 a.m.
*7 45 p.m.	†12 15 p.m.
*9 25 p.m. Limited	* 4 30 p.m.
†1055 from Chi	* 5 05 p.m.
†From Crestline	8 10 p.m.

GRAND RAPIDS & INDIANA R. R.
In effect Nov. 28th, 1897.

NORTH BOUND.

*For Grand Rapids and north	2 40 am
†	9 00 am
†	2 55 pm
†From Richmond arrives	8 25 pm
SOUTH BOUND.	
*For Richmond and Cincinnati	12 35 am
†	5 45 am
†	12 35 pm
†From Grand Rapids arrives	7 15 pm

*Daily. †Daily except Sunday.

THE FINDLEY, FT. WAYNE & WESTERN RY

Time Card, in Effect Dec. 20 '97.

Lv. Fort Wayne Express	8 00 a.m.	7 55 p.m
Ar. Findlay	10 40 a.m.	10 30 p.m
Ar. Columbus via. T & O C Ry	2 30 p.m.	

Mixed train leaves Fort Wayne 8 20 a.m.
All trains run daily, except Sunday.

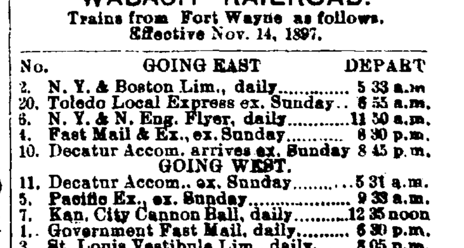

9—3-6-98

All trains arrive at and depart from the Union Passenger Station, Van Buren Street, Chicago. Uniformed Colored Porters attend first and second class day coaches on through trains, insuring scrupulously clean cars enroute.

All Nickel Plate Passenger Trains Daily.

EASTBOUND FROM FT. WAYNE.	DEPART
Nickel Plate Express, No. 4	3 10
Eastern Express, No. 6	8 39
Standard Express, No. 2	3 30
Local Freight†	†7 25
WESTBOUND FROM FT. WAYNE.	**DEPART**
Western Express, No. 3	1 15
Nickel Plate Express, No. 5	4 26
Standard Express, No. 1	2 55
Local Freight†	†7 00

†Daily except Sunday. Light type A. M. Dark type P. M.

* Through Drawing Room Sleeping Cars on Nos. 2, 4 and 6 to Cleveland, Erie, Buffalo, New York and Boston; on Nos. 1, 3 and 5 to Chicago.

Meals are served at "up-to-date" Dining Stations and in Nickel Plate Dining Cars at opportune meal hours.

WABASH RAILROAD.
Trains from Fort Wayne as follows.
Effective Nov. 14, 1897.

No.	GOING EAST	DEPART
2.	N. Y. & Boston Lim., daily	5 33 a.m
20.	Toledo Local Express ex. Sunday	6 55 a.m.
6.	N. Y. & N. Eng. Flyer, daily	11 50 a.m.
4.	Fast Mail & Ex., ex. Sunday	6 30 p.m.
10.	Decatur Accom. arrives ex. Sunday	8 45 p.m.
	GOING WEST.	
11.	Decatur Accom., ex. Sunday	5 31 a.m.
5.	Pacific Ex., ex. Sunday	9 33 a.m.
7.	Kan. City Cannon Ball, daily	12 35 noon
1.	Government Fast Mail, daily	6 30 p.m.
3.	St. Louis Vestibule Lim., daily	9 05 p.m.

Phone No. 6. R. G. THOMPSON, Passenger and Ticket Agent, Fort Wayne, Ind

L. E. & W. TIME TABLE.

SOUTH.	
No. 41 leaves (except Sunday)	7 10 a m
No. 43 daily	4 15 p. m
No. 171 Local Freight	6 00 a m
NORTH.	
No. 40 arrives daily	11 40 a m
No. 42 (daily except Sunday)	10 25 p m
No. 170 Local Freight	4 40 p m

LAKE SHORE & MICHIGAN SOUTHERN RAILWAY—Fort Wayne Branch.

SOUTHWARD.	ARRIVE.
No. 462 Way Freight	[illegible]
No. 456 Cin. Express and Mail	[illegible]
No. 410 Detroit and Ind'pls Express	[illegible]
NORTHWARD.	**DEPART.**
No. 463 Way Freight	6 40 am
No. 457 Through Express & Mail	11 45 am
No. 459 Detroit & Indiana [illegible]	[illegible]

THE RURODE DRY GOODS COMPANY

STARTS THE MID-SPRING SELLING!

With the largest, finest and best selected stock ever landed in Fort Wayne. We want every section of Northern Indiana to take notice of this.

THERE'LL BE NO DULL DAYS AT THIS STORE.

Interest in keeping this popular store to the front will never flag, and daily visits, which will be welcome, will be necessary for the shopper who would keep thoroughly posted on the new things for spring. None of the world's fashion centers have secrets from us. And what we learn and what we gather all is for Fort Wayne shoppers, resident or visiting.

FORT WAYNE'S POPULAR STORE.

A Poser in Carpets.

1,000 Rolls of Carpets.

The most elegant line of floor coverings ever seen in this city has started the Carpet selling. They cover the choicest patterns of

Wiltons, Axminsters, Velvets, Moquette, Body Brussels, Tapestry Brussels and Ingrains.

Room Patterns with borders. Carpets specially made and designed for halls and stairs. We cannot lay too much stress upon the necessity of picking your patterns early.

You get what you want. Carpets can be laid when you're ready.

Curtain Selling.

Our helpfulness to you will be shown when you see the elegant new lines opened for this spring's selling. No such curtains have been seen in this city.

Brussels Points, Irish Points, Antique, Marie Antoinette, Casaban, Arabian, Ostrich Laces, Nottinghams and Swiss.

Floor Mattings.

Hundreds of rolls of these cool, clean floor coverings, in new designs and colorings,

12 1-2c up to 40c a Yard.

Linoleums.

We make a great specialty of these. Keep them in all widths. Cheap as Oil Cloths, and ten times better.

Sole agents for Bissel's Gold Metal Carpet Sweepers. Best in the world.

Mademoiselle Gerold

Will be With us April 18th, 19th and 20th.

We have arranged with this special fitter of

Flexibone Moulded Corsets

To be with us on these dates. We advise every lady who esteems the appointments of elegant dress a study, to call at our Corset department and learn what of ease, comfort and grace can be embodied in a corset when properly selected and fitted.

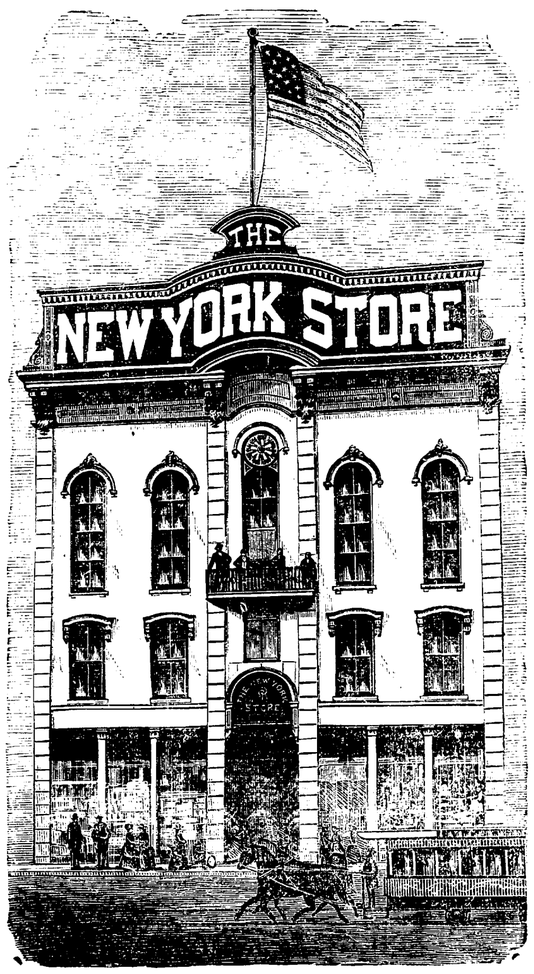

SILK SELLING

The unapproached variety of our dress silk stock will meet every demand. SILKS FOR DRESSES. SILKS FOR WAISTS. SILKS FOR TRIMMING.

Waist Silks, Checks, Plaid Stripes, 75c to $2.00 per yard.

Plain Taffeta Silks in fine assortments, showing every new color.

Black Skirt Silks in Brocades, Bayaderes and neat figures, Satins and Peau de Soles, 75c to $2.00.

THE MUSLIN UNDERWEAR

Selling is passing all records. Never before has been seen such perfection in materials and making.

Night Gowns	50c to $7.00
Skirts	69c to $6.50
Drawers	25c to $2.50
Corset Covers	25c to $2.50

Misses' Underwear a Specialty.

PETTICOATS.

An elegant new line for this week's showing in

Silks from	$5.00 to $14.00
Moreens, from	$2.50 to $4.00
Sateens, from	$1.00 to $2.00
Fancy Sateens	$2.00 each

Women's Outer Wear.

The showing of Outer Garments will be a revelation.....

Tailor Made Costumes, Jackets and Capes.

Separate skirts and Wrappers. We will lead the city in the these lines.
Originality of the tailoring.
The beauty of the lines.
The correctness of the patterns.

Tailor-made suits will be shown in large variety. Prices from $5 to $50 a suit.

SPRING JACKETS FROM - $1.00 to $35.
SPRING CAPES FROM - $3.50 to $30.
SEPARATE SKIRTS FROM - $1.25 to $15.

Special offering in Jackets, made of handsome Covert Cloths, Silk lined throughout at $6.50.

One line of Black Mohair Figured Skirts at $1.50 each, lined throughout--a skirt worth double its value.

Tailor-made dresses for Misses, from 6 years to 18 years of age. Swell novelties on exhibition this week.

Silk and Cotton Waists.

Fashions latest now to be seen, real beauties, but at everyday prices. New tucked effects in the new colors. Complete assortments from 50c up to $15 each. Women's Wrappers, 48c each to $14.00.

Parasols

In a perfect cascade of loveliness. Know them by their exclusiveness from all others.

The new American Beauty--Gainsboro, Canopy Top--in Plaids. Stripes, Changeable Silks, Chiffon, Fancy Taffetas. Carriage Parasols in new novelties.

Children's Parasols from 20c up to $1·50. Just as children should have them. Jaunty little Parasols in children's colors.

CHILDREN'S HATS AND CAPS.

We open for this week's selling some lovely novelties. Many of the hats intermixed with the new strawbraiding. Everyone needing a new cap or hat must see this exquisite line. Prices, 25c each to $4.00.

Butterick Pattern Agency. = = = = **Notice the Lower Prices on these Patterns.**

The Rurode Dry Goods Company,

SUCCESSORS TO

ROOT AND COMPANY.

OVER ...5,800... DAILY SENTINELS
Circulated Every Evening. Circulation records Open to Everybody.

The Fort Wayne Sentinel.

FARMERS ARE BUYERS.
—THE WEEKLY SENTINEL—
Is the best medium in Allen County for advertisers.

ESTABLISHED 1833. | EIGHT PAGES. | FRIDAY, APRIL 15, 1898. | PAGES 1 TO 4. | PRICE TWO CENTS.

WE HAVE THEM!

WHAT?

o—The Correct Styles in—o

LADIES' SKIRTS.

o—The Best is Always—o

THE CHEAPEST.

Therefore get best make of Skirts and you will have the cheapest.

GEO. DeWALD & CO.

MONEY TO LOAN

From $10 to Any Amount.

Any Person in Need of Money can borrow it on their Household Goods, Pianos, Horses, Wagons, Carriages, Bicycles, Store Fixtures, Etc.

THE PROPERTY TO REMAIN IN YOUR POSSESSION.

All Business Private and Confidential.

No Delay. Lowest Rates

IT PAYS TO BORROW OF US.

LOANS TO SALARIED PEOPLE (Ladies' or Gentlemen) on their own names.

INDIANA MORTGAGE LOAN CO.

Room 3 Arcade, Upstairs.

Open Saturday Evenings 7 to 8:30.

MAGNOLIA BLOSSOM.

Woman's Favorite Remedy.

A Simple Home Treatment for all Female Troubles.

FOR SALE BY

FREESE & RANKE,

Agents. Druggists,
88 Calhoun Street.

We Are THE HEADQUARTERS —FOR— FANCY HOSIERY

In Plaids, Stripes etc.

All the Popular..........

New Colors.

WM. MEYER & BRO.,

80-80½ Calhoun St.

WE DO NOT ADVERTISE

To give you our best teeth for $4.00 per set and then charge you $10, $12 and $15 when you wish to buy, but we do as we say.

THE BEST TEETH $8 Per Set

No one can make you a better set, no matter what you pay; Black, Red or Maroon Plates, all at the same price.
Painless Extracting and Filling. All work warranted.

U. S. DENTAL PARLORS,

"Over Baldwin's Music Store,"
Phone 1178. - 98 Calhoun St.
DR. J. A. WILLIAMS, Mgr.

MONEY TO LOAN

At lowest rate on furniture, pianos, horses, wagons, carriages, etc., and leave the property in your possession.

Payments arranged on the monthly installment plan or to suit you.

Loans placed same day application is made.

No charges taken out in advance.

Business confidential. No publicity

Fort Wayne Mortgage Loan Co.,
Room 2 Seidel Block, up stairs. 524 Calhoun St.

PIMPLY FACES

Pimples, blotches, blackheads, red, rough, oily, mothy skin, itching, scaly scalp, dry, thin, and falling hair, and baby blemishes prevented by CUTICURA SOAP, the most effective skin purifying and beautifying soap in the world, as well as purest and sweetest for toilet, bath, and nursery.

Cuticura

DEBATE LASTS LONG

Senate Sessions to Continue Into Night.

Statesmen Gravely Discoursing of War.

Many Have Talked But Many More Hours.

Cullom, Daniel, Tillman, Wolcott and Other Orators Hold the Galleries Spellbound With Eloquence.

WASHINGTON, April 15.—The prospects are now that there will be a night session, perhaps lasting long into the evening, although an effort will be made by the conservative senators to secure an adjournment at 6 o'clock. Another attempt will be made to reach an agreement to adjourn until tomorrow, but with the long list of senators yet to speak there is little hope of success.

A DAY OF ORATORY.

Senators Gravely Discussing the Question of War.

WASHINGTON, April 15.—Despite the lowering clouds which threatened to pour out their suspended torrents at any moment and despite too, the unusually early hour of convening the senate galleries were thronged this morning when the vice president's gavel fell precisely at 10 o'clock.

Indications before the senate convened were that the debate would be prolonged, perhaps far into the night, as it was the expressed intention of Chairman Davis to endeavor to force a continuous session until the pending resolutions were disposed of.

When the senate adjourned last night the vice president had before him a list of twenty-three senators who had expressed their intention to address the senate upon the momentous question before it. Whether all of them will avail themselves of the opportunity to talk is somewhat problematical, as a dozen or more have announced that they will not stand in the way of an early vote.

At the suggestion of Mr. Davis the ordinary morning business was set aside and the foreign relations committees, Cuban resolutions were laid before the senate.

SENATOR CULLOM WANTS ACTION.

Mr. Cullom, of Illinois, delivered a carefully prepared speech covering the general Cuban question. After directing attention to his own record in the senate upon the Cuban matter, Mr. Cullom declared that the hour for action by this country was about to strike. Step by step Spain had been pushed back from the western hemisphere and now she was about to lose another—and the chief—gem of her colonial possessions. If Spain should be permitted to issue her course in Cuba she would go on without remorse and destroy, if possible, the patriots to the last man. Her black crimes, said he, call aloud for vengeance and that vengeance will be taken by the American people in the interests of humanity.

Mr. Cullom reviewed the circumstances of the Maine disaster and declared that the disaster was an act of "deliberate and atrocious murder." The people throughout the country were demanding that that crime should be resented and that the avenging blow should be struck without delay, "and if Spain should resent our action," said he, "we shall not hesitate to take up the gauntlet and appeal to the god of battle and to mankind to justify our action. We now propose to do our duty to God and man and force Spain to withdraw her forces and flag from the island."

After making an extended argument for immediate action, in the course of which he paid a high tribute to President McKinley, Mr. Cullom concluded as follows: "Thanks to the unwavering sense of justice to the people of the United States, the murderers and the outlaws who now exercise a brief show of authority in Cuba will soon become incommunicado until justice shall be satisfied and the avenging angel shall write the verdict and sentence of the offended world. And if the people of this country shall do nothing more in this century than drive the barbarians into the Carribean sea, we as a people shall earn the praises of every lover of freedom and humanity the world over."

PRESIDENT COMMENDED.

Mr. Platt, of New York, presented the following resolution passed by the republican editorial association of the state of New York, held at Buffalo, N. Y., April 14:

"Resolved, The Republican Editorial association of the state of New York in convention assembled, hereby gives full and hearty approval of the course of the president, and expresses its confidence that he will carry the issue with Spain to a conclusion consistent with the laws of humanity and creditable to the dignity and honor of the nation."

Mr. Berry, of Arkansas, was recognized immediately after the conclusion of Mr. Cullom's speech. He prefaced his remarks by stating that as a senator of the United States he was present in his seat on the upper floor of congress to uphold and support the president of the United States in his efforts to bring peace out of the chaos now existing. He wanted to vote for the resolution offered by Mr. Turpie, which proposes to recognize the independence of the present republic of Cuba. He thought this was absolutely essential to place the country on an honorable footing before the nations of the world.

"You may vote the resolution down," he said; "you may pass the resolution offered by the majority of the committee on foreign relations, or you may adopt the house resolution, but whatever resolution is adopted I will be found supporting the hands of the president."

BERRY'S IMPASSIONED PLEDGE.

He spoke of the nearness of war, and said to bring victory to the American army it was absolutely necessary to give the president the aid and comfort which was needed in this hour of greatest trial.

He then with an impassioned outburst, pledged the south to loyalty to the flag. While he would reserve his judgment until the record had been made up of the valor of the southern soldiers, he believed the record would be imperishable in the history of modern civilization, and at the close of some glorious day with the stars and stripes flying over the plains of desolated Cuba, the valor of the south would stand side by side with the valor of his northern comrades.

There were many manifestations of applause in the galleries upon the conclusion of Mr. Berry's speech, which brought Mr. Cockrell, of Missouri, to his feet with a protest against such a display of commendation, and invoked the vice president to announce to the galleries that the senate could not be turned into a beer garden. Accordingly, the presiding officer impressively informed the immense concourse of people present that they would have to observe the dignity of the senate or the galleries would be cleared.

THE ELOQUENT DANIEL.

Mr. Daniel, of Virginia, was next recognized. His fame as an orator is known and there was craning of necks on the part of the people in the galleries to listen to the opening sentences which fell from the lips of the distinguished Virginian:

"We stand upon the edge of war This nation is one with the sword in its hand, and if the word that now hesitates upon the lips be spoken and the command 'Forward' be given, upon some proud day the stars and stripes will be waiving over Morro castle and Cabanas prison."

He said up to now he had been for peace, but that time seemed to have gone by and he wanted to do everything possible to support the president in the needs of the hour.

"I wish," said Mr. Daniel, "to cast my vote in my own good time, without pressure behind me. War will wait a day. Possess your souls in peace, gentlemen, while the awful issue of war or peace is decided. The men who declare this war are not the men who will prosecute it in the field. They are not the men who will sustain the gory and bullet tattered standards before the enemy They are not the men, even, who will pay the taxes imposed to carry on the war. The senate will go on its own measured tread, amid no rancorous scenes. We speak not as party men, but as men who would arm the executive branch of this government strongly and well to perform a duty as we see it."

Mr. Daniel said that he was content neither with the house resolutions nor with the senate committee's resolution.

"In my judgement," said he, "our first step should be to write on the statute books of the country a recognition of the great Cuban republic, which has won a place among the independent nations by its own valiant sword."

A HEATED COLLOQUY.

Some sharp criticism of the president's action and message induced a heated colloquy between Mr. Daniel and Mr. Gray, Democrat. In response to a question of Mr. Daniel directed at Mr. Gray as to the position of the president, the Delaware senator replied: "I agree with the senator from Virginia in that I support the country, but I also support the constituted authority of the country, placed in power by the suffrage of seventy millions of people."

Senator Gray replied briefly to Senator Daniel, saying his only objection was to secure a united front in the present emergency. To do this he thought there should be cooperation between congress and the president.

Mr. Gray said there was no justification for Mr Daniel's insinuation that the president's supporters desired to send the American army to Cuba to aid in suppressing Gomez. The only object of interference would be in the end to secure independence of Cuba. Mr. Daniel said he had made no such insinuation.

Mr. Daniel asked if the president message could be construed as an intention on the part of the executive to force a truce between the Cubans and the Spaniards.

Mr. Gray said he wanted a truce between the political parties here until this crisis was passed.

SENATOR TILLMAN SPEAKS.

Mr. Tillman took the floor and said there would be war whenever the resolution should be adopted. But there was no reason for not saying candidly what we meant to do

Mr Tillman said he would speak in a non-partisan way, adding "Populists, republicans, democrats are we, but all Americans to make Cuba free."

Mr. Tillman confessed to some suspicion in the premises. It was his experience that angels were few, and he had discovered none in the senate. He quoted a newspaper account of a white house conference at which Mr. Gray was present, and at which it was said the house resolutions were endorsed, as possibly explaining Gray's attitude.

Mr. Tillman dwelt upon the passage of belligerency resolutions by congress two years ago. In view of this fact he contended the executive was to blame for the present condition of affairs. If the Spanish flotilla should get into American waters the fault would not be the fault of the senate.

Mr. Tillman said the president's message could only be interpreted to mean that he intended to use the army of the United States for a hostile demonstration against both Spain and Cuba. He declared the president did not want a republic in Cuba.

Mr Tillman announced himself for the recognition of the Cuban republic and said if only the general declaration for freedom was to be incorporated the president, with the United States troops in the island, could establish any government he might see fit. Under such circumstances who would constitute the returning board?

The proposition was to refuse to recognize the gallant Cuban soldiers who were fighting for homes and liberty and probably to again recognize Spanish authority. Mr. Tillman said he did not suspect the president, but he feared very wicked partners, who were not free from suspicion of being influenced by Spanish bondholders.

SPANISH BONDS.

Mr. Tillman, referring to Spanish bonds, said the papers told the world that there had been midnight conferences between the Spanish ministers. "Bonds are strong," he said a little further along: "money talks—men are cheap.' Suppose the island was pacified by the United States, who could then recognize the Cuban government?

Would it do so under the hypnotic influences abroad? Would there not be dicker and barter? The Cubans who had withstood the Spaniard for three years were entitled to the same treatment given the American government in the revolution. If the Spanish debt should be saddled on the government there would be a revolution and the result would be that Cuba would have to be taken possession of by us as Egypt had by other nations. We thus take Spain's place and police the island. This we could not afford to do, but must let them work out their own salvation.

If we undertake to set up a stable government, maintain peace and collect the revenues from the unwilling people of Cuba, said Mr. Tillman, we will have to maintain a Government in Cuba.

Mr. Tillman said he wanted to protest in the name of humanity and Christianity against any policy that did not declare absolutely for the freedom of the insurgent government; indeed, he would vote against any resolution that did not include that provision, or its equivalent. He could not sustain the president's position as outlined by the message, whose burden was "bonds, bonds, bonds."

Mr. Tillman said that so far as he was concerned he did not want war but the demand for justice against the assassins of the Maine's victims must be met.

WOLCOTT DEFENDS M'KINLEY.

Mr. Wolcott replied to Mr. Tillman saying that while it was his intention to vote for the resolution he wanted to disassociate from the insinuations against the president.

Mr. Wolcott said that the president, brave himself, abhors war. He had had many things to contend with, among other things a disgraceful journalism, and impassioned utterances in congress, all of which makes the task of diplomacy more difficult.

All these difficulties the president had met with the courage of a Christian and a soldier. If there had been one or two discordant notes in the senate there had been general concord and courtesy in that body. These exceptions only increase the general good will manifested toward the president.

Mr. Wolcott said we are on the threshold of war. He said it was to be regretted that the president had not been able to keep matters in his own hand longer than he had before sending them to congress, as congress was out spoken and not diplomatic. Had he done so it would have done much to secure peace.

Mr. Wolcott said that after the Maine explosion the die was cast. There was but one duty left. That was Spain's exculpation and in the absence of that the good of battles must be invoked. So far, said Mr. Wolcott, Spain has taken no pains to exculpate herself and war was the only possible outcome. It is essential, he said, now that either war must come or Cuba be made free.

Mr. Wolcott said he could not vote for the recognition of the Cuban government for he wanted to avoid the scandal of reorganization.

[CONTINUED ON THIRD PAGE.]

CONCERT OF POWERS

Senators Much Interested in the News.

Opinions Differ as to Probable Effect.

Great Britain Will Not Join in Extremities.

When the Crucial Test Comes She Will Make No Opposition to Course of United States.

WASHINGTON, April 15.—Much interest was expressed among senators today in the Associated Press report of the probable renewal of the concert of the European powers in the interest of peace between the United States and Spain. While senators as a rule professed to be ignorant of the movement they generally expressed the opinion that the report was based upon actual developments because they considered nothing more probable than that the powers should continue the effort when once made.

Opinions among senators differ as to the probable effect of any such representations as are said to be contemplated or as to the extent that the powers would go in the matter. The opinion of those senators most conversant with European affairs is that no complete coalition can be secured in any very radical protest against the course of the United States. This is based upon the belief which amounts to understanding in some cases, that Great Britain will not join in any representation that will manifest a prejudice against the United States.

Some of the senators of this class say that when the crucial test shall come Great Britain will make no opposition to the course of the United States, even if this country goes to the extent of recognizing independence. Confidence is generally expressed that Germany also would hesitate in taking an opposition.

All, however, consider it probable that the representations will be renewed in some form, because it is understood that all Europe fears that a war over Cuba may involve all Europe. The more conservative senators express the opinion that any representation that will be made should have the most careful consideration and cause the people of this country to stop and think before plunging into war.

On the other hand the element in the senate that clamors for action is not impressed with the importance of the European move, and say that but little importance would attach to the representations if made. The latter opinion appears to be paramount at present and the indications now are that the senate will not be restrained by the possibilities of this source as now outlined.

CABINET SESSION.

Government Has No Intimation of Any Forthcoming Note From Powers.

WASHINGTON, April 15.—The cabinet meeting today was devoted to a general discussion of the Cuban situation but without anything of importance resulting therefrom. The government has received no intimation of the preparation of any note on the part of the powers and members of the cabinet do not think the effort obviously making by Spain to concentrate the powers in her favor will result in their agreeing on any particular line of action.

The present position of the administration is that of awaiting congressional action without attempting to influence it or postpone its decision. The president, it can be stated, is not at all likely to veto any resolution that congress may adopt on the Cuban question. The administration does not believe congress will pass the resolution for the recognition of independence of the insurgents, but if it should a veto of it would be very improbable.

It is said, however, that the president might regard it as an encroachment on his prerogative, the constitution clearly making it the duty of the executive to recognize the independence of a nation. At the same time the cabinet has not discussed the course to be pursued in the event of a congressional declaration of independence.

TILT IN THE HOUSE.

Speaker Reed and Representative Bailey Exchange Courtesies.

WASHINGTON, April 15.—There was another lively scene in the house today. Rising to a personal explanation, Mr. Bailey said the speaker was responsible for the late scene in the house.

Hot words passed between him and Mr. Dalzell, republican, of Pennsylvania, who alleged that Mr. Bailey was taking his daily airing and that he had, as the papers had stated, lost his head

Mr. Bailey responded angrily that gentlemen when insulted and called liars were charged with having lost their heads if they resented it. He said he would infinitely prefer to lose his head in resenting an insult than his self-respect in submitting to one.

The house was keyed up to an intense pitch. The democrats applauded Mr. Bailey's utterances and the republicans broke into cheers when the speaker, with a voice trembling with suppressed feeling, declared that he refused to enter into a discussion of his course with Mr Bailey. Whatever he had done on Wednesday last or on another day had been done in the presence of the house and of 1,000 witnesses. He scored Mr. Bailey severely and said he was ready to rest his justification upon the judgment of those who had witnessed it.

Mr Bailey attempted to reply, but the regular order was demanded and routine business resumed.

Mr. Ewing, democrat, of Georgia, as a matter of privilege, asked in the house today that the committee on naval affairs be discharged from the further consideration of his resolution calling upon the secretary of the navy to know whether the report of the testimony before the board of inquiry on the Maine disaster contained all the testimony taken by that board.

The speaker ruled that the following resolution was not privileged The house then took up the private calendar, this being private bill day

TRUST IN KNIT GOODS.

Forty Firms to Form a Combine Among the Mills.

NEW YORK, April 15.—Representatives of forty knit goods mills met yesterday at the Gilsey house to organize a combine for the purpose of controlling and directing the output in that class of manufacture It was decided to incorporate the organization under the laws of the state of New Jersey, with a capital stock of from $20,000,000 to $30,000,000

Twenty-four of the firms represented signed the agreement on the spot and the others asked for a few days' time in which to consult their partners or associates. It is expected, however, that all of those who took part in the conference will sign within a week.

FISHING TACKLE.

Kane's special sale tomorrow. First of the season Genuine oil silk lines, 75 ft., 25c; worth 50c. Braided lisle thread lines, 75 ft., 10c each, worth 25c. Imported Irish linen lines, 75 ft., 25c each. Special braid waterproof bass lines, 25c each. Braided linen lines, 75 ft, 15c, worth 25c. Ketch-all fine silk lines, 10c. See the new silk casting lines. Trumpet guides, 5c each. Floats, 5c, worth 10c. Reels, from 8c up to $12.00 each—Milwaukee reels, Vom Hoff's reels, Abbie & Imbrie reels and Hendryx reels, at lowest prices. Jointed rods, from 8c up to $7.50 each. Gimp and gut hooks, all makes. Steel rods, $3.99 and up. Spoon hooks, 8c; worth 25c. Bucktails, Devon baits, flies and artificial baits of every description. Minnow buckets, 50c. Only complete stock of fishing tackle in the state. Prices positively lower than anybody's. KANE'S.

THE LAST DAY

Tomorrow of Our Anniversary Sale,

And the Last Chance You Will Have to Help the Poor Orphans

In a Way That It Costs You Nothing,

But to the Contrary Save You Money on Your Purchases.

Remember, 2½ per cent. of what you spend is donated to the three orphans' homes

Below we mention just a few specials out of the many hundreds.

Coat's thread, 3c spool.
Best calico, 3½c yd
Best gingham, 4½c yd
7c linen crash, 5c yd
6c unbleached muslin, 4c yd.

All dress patterns sold over 35c per yd., we give skirt and waist linings free.

50c table damask, 42c yd.
25c and 30c table damask, 21c yd.
2¼ yd. wide unbleached sheeting for 11c yd.

$1 99 buys a $3 00 value in a colored silk umbrella.

79c buys a pair of $1.00 kid gloves, with clasp, in all colors.

10 per cent. discount on all corsets tomorrow.

15 per cent discount on all lace, chenille and tapestry curtains.

Get a pair of those all kid or kid palm, with lisle back, bicycle gauntlets we are selling for 50c, worth 75c.
WOLF & DESSAUER,
70 and 72 Calhoun St

John Hendler, the inventor, who had an interesting exhibition of acetylene gas lights at the Gruber grocery, on Wilt street, last evening, which was witnessed by a large number of people. He had rigged up ten lights, which were supplied with gas from a common generator and with this plant he was enabled to illuminate the building so brilliantly as to make the most remote corner as light as day. This plant will be in operation again tonight and tomorrow night. Everybody invited to call and see it.

DO NOT BE GULLED

But buy your Teas and Coffees at The New Keystone. They have no superiors in the city At
THE NEW KEYSTONE,
No. 240 Calhoun St

Spring style Knox and Young Hats now ready.
GLOBE,
A. K. Hurst & Co.

ARMY TO MOBILIZE.

The Orders Were Issued Late This Afternoon.

Will Assemble on Coast, Mostly in Florida.

Twenty Thousand Will be Moved at Once.

Great Activity Reigns Throughout the Army—Troops Hurried South—Flying Squadron Returns.

WASHINGTON, April 15.—An order will issue late today ordering the entire regular army to assemble on the coast, mostly in Florida

The exact points to which the army will be sent have not been determined, but it probably will be distributed between several places, including New Orleans, Tampa and points further east.

The whole available force east of the Rocky mountains and numbering about 20,000 men will be moved.

The decision to issue the order led to great activity at the war department.

After the conferences between Secretary Alger, General Miles, Adjutant General Corbin and Quartermaster General Ludington, it was stated that no trouble whatever would be had in getting the most ample railroad facilities in and in the prompt transportation of the troops.

THE ORDERS ISSUED.

The order was issued at 1 o'clock this afternoon. It directs the First, Second Third, Sixth Ninth and Tenth cavalry and all light batteries to proceed at once to Chickamauga, the First, Seventh, Eighth, Tenth, Eleventh, Twelfth, Eighteenth, Twentieth and Twenty third infantry to New Orleans; the Second, Third, Fourth, Sixth, Thirteenth, Sixteenth, Seventeenth, Nineteenth, Twenty-second and Twenty-fourth infantry to mobilize the Fifth, Ninth and Twenty-first infantry to Tampa.

The orders issued this afternoon, therefore apply only to the infantry, and cavalry arms of the service. This action is believed to indicate a policy on the part of the administration for large naval and military demonstrations in the vicinity of Cuba, with a view to the immediate enforcement of the action of congress for the termination of the troubles in Cuba.

WILL CHARTER THEM.

Government Will Not Purchase the Liners St. Louis, Paris, St. Paul and New York.

WASHINGTON, April 14.—The navy department has decided to charter the steamships St. Louis, St. Paul, Paris and New York of the American line. This decision was reached this afternoon, the department having come to the conclusion that this plan would be wiser than that formerly under consideration, which contemplated the purchase outright of the St. Paul and St. Louis. The Paris and New York will be held under charter until necessity for their use arises

PATROL SHIPS ASSIGNED.

WASHINGTON, April 15.—The navy department this afternoon decided to assign the five patrol ships Yosemite, Prarie, Dixie, Yankee and the recently purchased Venezuela to the naval reserves of Maryland, Massachusetts, Michigan, New York and New Jersey. Each vessel will be placed in command of a naval officer and will be maned by the reserves of the respective states.

TROOPS TO KEY WEST.

ATLANTA, Ga., April 15.—Companies G and A, of the Twenty-fifth Infantry, from Fort Missoula, passed through Atlanta at 3 o'clock this morning en route to Key West.

FLYING SQUADRON RETURNS.

NEWPORT NEWS, Va., April 15.—The flying squadron has passed in the capes en route to Old Point

HOLDING HIS OWN.

Mr Gladstone Bearing Up Well and Suffering Less.

LONDON, April 15 The bulletin issued this morning regarding the health of Mr Gladstone announces that he was holding his own and was suffering less.

HERD STANDS TESTS.

Jacob Gable Will be Given a Certificate of Health for His Dairy.

Drs. Drayer and Meyers have completed their test of the dairy herd of Jacob Gable and pronounce the milch cows free from tuberculosis. Mr. Gable was this afternoon given a certificate of health for his milk. The board of health will continue its test of milch cows until every dairyman has had an opportunity to clear his herd. There is a demand on the part of the public for pure milk and the dairymen realize this fact by daily applying for examination of their herds

MONEY FOR WAR.

Massachusetts Legislature Appropriates a Half Million Dollars

BOSTON, April 15 Governor Wolcott sent a message to the legislature this afternoon recommending an emergency appropriation of $500,000 to increase the efficiency of the state militia.

A bill was framed promptly embodying the recommendation of the governor, was referred to the proper committees and reported back, and, under suspension of the rules, passed both branches In twenty five minutes from the time the message had been received the bill was signed by the governor and had become a law.

TIME IS UP.

Wires Must be Placed Under the Ground.

The Telegraph and Light Companies Are About Ready to Commence the Work—Steel Conduits.

Today was the time set by the board of public works for local corporations to have their wires taken from overhead and placed under ground None of the companies have complied as yet, but it is understood they have been delayed on account of the weather, and by a desire to not disturb the streets until about the time the contractors would be ready to begin paving. The Jenney Electric Light and Power company is prepared to put its wires under the ground at any time Col. O L. Perry, of the Western Union, has received instructions that the telegraph wires of his company will be placed in steel conduits instead of tile, which is used in most instances. The board is not disposed to rush matters when valid excuses are offered, but they are nevertheless determined that the overhead wires must come down The unsightly poles and wires will be a thing of the past by June 1.

SWEATERS FOR MEN AND BOYS.

Men's worsted sweaters in black, maroon or green, with a Byron or sailor collar, sold all over for $1.00, the Bell's price, 48c.

Boys' worsted sweaters in black, maroon or green, with a Byron or sailor collar; regular 75c sweater, the Bell's price, 39c.
THE BELL,
18 Calhoun St.
Open Saturday nights.

WE WILL

Have the Crowds Tomorrow.

And Our Patrons Will be Well Entertained.

Read Our List of Phenomenal Bargains—Hourly Sales

9 TO 10 O'CLOCK A. M.

Entire stock of calicoes offered, choice.

10 yards for 25c.

100 pieces Irish lawns, choice designs, worth 10c a yd.

3c a yard.

10 TO 12 O'CLOCK A. M.

One lot of ladies' wrappers, perfect in texture, worth $1.00,

At 33c each.

Another lot at 55c each, worth $1.15.

50 dozen percale waists for ladies, worth 50c, sold for 25c each.

Extra—100 dozen ladies' Richelieu ribbed vests, worth 12½c, at 5c each.

50 dozen ladies' ribbed vests, 5c each.

12 TO 2 P. M.

100 dozen extra fine Swiss Handkerchiefs, superior quality, worth 25c, at 12½c each.

50 dozen ladies' ruffled lace edged blouse waists, worth $2.00, at $1.19 each.

2 cases bleached muslin, the equal of Lonsdale, yard wide, at 5c a yd.
Cotton toweling, 2½c a yd.
Yard wide 12½c percales, 5c a yd.
Dollar corsets at 85c each
Dollar gloves at 75c a pair.

2 TO 4 P. M.

Ladies' tailor made suits sold at ¼ off regular prices.

With every dress sold materials over 50c a yd skirt lining, waist lining, threads, furnished free.

Muslin underwear sold at 10 per cent. discount

Lace curtains sold at 10 per cent discount

4 TO 6 P. M.

50 dozen ladies' kid gloves, $1.00 quality at 75c a pair

Ladies' separate skirts, $2 50 skirts at $1.48.
$7 50 silk skirts at $4 98.
$2.00 skirts at $1.38.

Double faced wool crepons, 48c, worth $1 00.
THE FRANK DRY GOODS CO.

A New Store.

Wessel & Co. have opened a new grocery and dry goods store at the corner of Hanna and Wallace streets. They will be pleased to welcome all of their friends and show their fine, up-to-date stock of goods.
WESSEL & CO.,
1113 273 Hanna St.

DISPLAY OF FORCE.

The Powers' Next Move in Behalf of Spain.

Will Take the Form of a Naval Demonstration.

Great Sovereignties of Europe to Participate.

Austria is Taking the Lead in the Matter—The Report Discounted in London.

ROME, April 15.—The Popolo Romano says it understands the powers of Europe will intervene between the United States and Spain in favor of the latter country, and it adds that, according to information gathered in well-informed quarters, the intervention will take the form of a naval demonstration in which all the powers will participate.

AUSTRIA LEADS IT.

Vienna Government Takes Initiative in the Present Concert.

LONDON, April 15.—A special dispatch from Rome, referring to the rumors of a proposition to make an international naval demonstration off the coast of Cuba, says Austria is taking the lead in the matter, but it is understood that Great Britain and Germany are not favorable to the suggestion.

The Spanish ambassador made a long visit to the British foreign office today and the Austrian ambassador called.

DISCOUNTED IN LONDON.

British Foreign Office Does Not Believe Demonstration Will be Attempted.

LONDON, April 15.—The officials of the British foreign office today, when questioned on the subject, refused to make a statement on the hypothetical case as to whether Great Britain would join in a naval demonstration in behalf of Spain, but they added that they did not believe such a demonstration would be attempted. A special of the Associated Press, however, learns from the ambassador here of a continental power, that no such demonstration is contemplated, "though it might be mooted by some despairing friend of Spain." He added:

"Such a movement could not succeed, if attempted, in view of Great Britains flat refusal to join in any demonstration or step with the view of putting pressure upon the United States. If the continental powers attempted it, Great Britain would probably openly endorse the United States' certain snub to Europe. The Austrian ambassador openly says he has given up any hope of ever preventing war."

A WARNING.

The Powers Admonished Not to Provoke War With the United States.

PARIS, April 15.—The Temps this afternoon warns the powers against hasty action, and says:

"Europe must not forget she has a great interest in America. It would be simply disastrous to provoke war between the two continents and above all it is necessary for the powers to come to come to an understanding and act in concert. Any nation which alone assumes the responsibility of of supporting Spain and making an enemy of the United States would do the greatest injury to its most essential interests."

BASE BALL.

The League Season Was to Have Opened Today—Games Postponed.

The National league base ball season opened today, but the opening in some cities was not an auspicious one. At Philadelphia the opening game was postponed on account of rain and wet grounds stopped the game in Washington. Boston is playing at New York, Cleveland at Cincinnati, Pittsburg at Louisville and the Chicago "Orphans" at St. Louis.

Attention, Ladies.

We have secured the agency for the celebrated Knox hat.

The spring style ladies' Knox Sailors are now ready.
GLOBE,
A. K. Hurst & Co.

Shoes of High Degree.

Why not get a good pair of shoes when you buy a pair at all? Why not economize in the right way? Pay a good, fair price and get the best footwear that's made. "Jacobs' Shoe Store" has gathered a stock of tan and black shoes for spring that are away in advance of any stock shown in the city today. In this collection you will find the very best makes at the very lowest prices we can safely quote. We invite you to see them tomorrow Buying is optional. "Jacobs' Shoe Store," 17 Calhoun, is a reliable store and has a first class stock for economically-inclined folks to tack to.

Free with any boy's suit we sell a base ball, bat, mask or glove; with suits from $3 50 up either two of them or a Yale camera, with complete printing outfit.
GLOBE,
A. K. Hurst & Co.

C. J. Welker,

Schmitz Block

118 Calhoun St.

A collection of uncommonly good bargains will be in readiness for the thrifty buyers that will crowd this store tomorrow—bargains that are worth your thoughtful consideration.

1 case ladies' ... hose, at 10c pair

50 doz children's stockings, worth 10c, at 5c a pair

Children's plaid stockings, worth 25c, at ..c a pair

Boys' 25c heavy bicycle stockings at 15c a pair

1 case ladies' ... vests at 10c

1 case ladies' vests, worth 25c, at 15c.

Men's balbriggan underwear no such values in the city, at 25c and 50c.

Ladies' kid gloves in all the spring shades, at 75c and $1.00, worth $1.00 and $1.25.

W. C. C., G. D., and Featherbone corsets, at 69c, regular price $1.00

20 per cent discount on all shirt waists tomorrow.

Men's soft bosom shirts, with detachable cuffs, at 50c, worth 75c

$2.50 ribbon sashes, in all colors, at $1.75.

Good machine thread, 3 spools for 5c.

Bargains in lace veilings, ribbons, ties, belts, etc.

C. J. WELKER,

SCHMITZ BLOCK. 118 CALHOUN ST.

The Evening Sentinel.

BY E. A. K. HACKETT.

FRIDAY, APRIL 15, 1898.

TONIGHT.

Revival Services—West Creighton Church of Christ. Rev. J. J. Higgs, pastor.

Entertainment and Social—Luther League of Trinity English Lutheran church.

High School Literary Society—Debate and address by Henry Colerick.

Hop—D. D.'s at Sons of Columbus hall.

Board of Safety—Regular meeting.

Hebrew Temple—Regular services.

G. A. R.—Meeting of Anthony Wayne post No. 271.

Working Girls' Federal Union—Regular meeting.

Rock Band Concert—Grace Reformed church

Keramic Art Exhibit—Sons of Columbus hall.

Lodges—Concordia No. 41, D. of R.; Summit Encampment, No. 16, I. O. O. F.; Fort Wayne, No. 19, A. O. U. W.; Maumee No. 50, A. O. U. W.; Mad Anthony Tent No. 95, K. O. T. M.; Fort Wayne Hive, No. 6; Howard Council, No. 246, Royal Arcanum.

Masonic Temple—Attractions for this week:
Saturday—"Shannon of the Sixth"

LET Weyler lead Spain's tattered legions if he likes. He will inspire the American boys with a valor that will prove his speedy undoing.

SPAIN has again appealed to the great powers. When the powers line up for a part in this western scrimmage they will not all be on one side.

THE day of jubilee is coming. When Senator Foraker concluded his masterly and eloquent plea for Cuban independence in the senate Wednesday, Senator Tillman rushed to the Ohio statesman and embraced him. And Foraker seemed to like it.

IT is announced with much seriousness that President McKinley has a veto ready for any law congress may pass recognizing the independence of the Cuban government. That announcement doubtless comes from the kitchen cabinet. Mr. McKinley is a good deal in this matter, but he is not "the whole thing," and he surely knows as much.

KENTUCKY furnishes something new in publishing methods. A young woman in that state, famous for its beautiful women, proposes to increase the sale of a novel she has written by giving a kiss to the purchaser of each volume. Almost all recent Kentucky novels have been more popular among the fair sex than among the men, but in this case the reverse of the proposition will probably be true. But most men will require to see an authenticated photograph of the author before venturing into the bookstore where the sale is going on

ANOTHER slump in Spanish bonds took place yesterday. In London Spanish 4's touched the lowest point yet recorded, going down to $42\frac{1}{4}$. For some weeks there has been a steady decline of these securities and in a short time they have tumbled from 61. The quotation yesterday for the new United States 4's was 120, a decline of only a point or two during the week. A comparison of these figures illustrates the hopelessness of Spain's cause in a war with the United States. If American arms were unable to humble the Spanish our war chest would wear her out. Happily American arms can do the business in a short time if the day of the doing shall come

THE senate will give serious heed to the powerful speech delivered yesterday by Senator Turpie of this state. The senior senator from Indiana talked but half an hour, yet in that time he presented in compact form the reasons for recognizing the independence of the Cuban republic. Senator Turpie is one of the best constitutional lawyers in the senate and he pointed out the obligations that would rest on this government if it drove Spain from Cuba without recognizing a superseding government. He charged that the United States would become responsible morally for the $100,000,000 bonds for which Spain had pledged the revenues of Cuba, and while the United States could repudiate this obligation to do so would be for the United States to become an outlaw among nations.

OF the gold which has flowed into this country recently a significantly large proportion has come from Australia to the Pacific coast. These shipments to San Francisco have amounted to upward of $15,000,000 since last November. While some of it undoubtedly represents European payments, the large amount of gold shipped in this way is an undeniable evidence of the increasing demand in Australia for American products and manufactures. The expert trade of both coasts of the United States has been growing rapidly, but the increase in the Pacific coast trade is the larger proportionately. The predictions so freely made by economists that this country will some day regard the commerce of the Pacific as of as great importance as that of the Atlantic may be realized sooner than was expected.

WHAT wretch, heart burning with hate and hands reeking with the blood of innocence, was ever haled to assizes upon more scathing arraignment than this:

"And this principle has been the foundation of the repeated interventions by the states of Europe in the affairs of Turkey, who, abominable and atrocious as her cruelty has been toward her subjects in Greece and in the northern part of her dominions in Europe and in Armenia, has not approached the eminence at which Spain stands in solitary and unapproachable infamy."

The words quoted indict the government of Spain. They are from the report of the senate committee on foreign relations. They refer to Spain's infamies in Cuba. They tell the civilized world why Spain must leave the western hemisphere, where, for four centuries, her reign has been a saturnalia of blood.

IT will be with some pangs of regret that old time magazine readers will learn that the current issue of Peterson's is the last that will ever be issued. The Peterson magazine was founded in 1843 at Philadelphia, then the literary center, and it printed the first productions of many writers who have since become famous, among whom are Mrs. Frances Hodgson Burnett, Anna S. Stephens, Frank Lee Benedict and Ella Wheeler Wilcox of a later period. For half a century Peterson's was distinctively one of the standard home publications of the country. Originally a ladies' magazine, it was for over a generation the text book of fashions and home making in thousands of families. Its literary department then offered the writers of this country almost their sole medium of communication with the public. It was a delightful monthly visitor to innumerable homes before the war, during that troublous period, and for about a quarter of a century afterward. But, during the last few years, it has been slowly declining, owing to the sharp competition, and now it has gone to its grave, but not unwept, unhonored or unsung.

RICH MEN AND PATRIOTS.

Many Millionaires Eager to Show Loyalty to the Government.

NEW YORK, April 15.—Three millionaires of distinction have added to the testimony already available that the rich men of the land equally with the poor, are eager to devote themselves with a single purpose to the cause of patriotism.

William Astor Chanler, who has already proved his courage and adventurous spirit, is anxious to raise and equip a regiment against Spain at his own expense, and has gone to Washington to offer his services to President McKinley

George Gould has tendered his yacht, the Atlanta, to the government, free of charge, and his offer is still being considered.

Howard Gould is anxious for the navy department to accept the free loan of his new yacht Niagara, which is the apple of his eye. She was launched only a couple of months ago and is the largest and finest steam yacht ever built in an American shipyard

SPANISH SPIES AT WORK.

Navy Yards and Depots Are Closely Guarded Against Them.

NEW YORK, April 15.—Precautions have been taken to guard the Brooklyn navy yard against attack by Spanish spies, who are known to be in this city

The navy yard authorities say the United States secret service men are watching them and will make arrests at once when war is declared

An anonymous warning was sent two days ago to Admiral Bunce, signed "Naturalized Citizen," warning him that several Spaniards were waiting in New York to strike a blow for Spain the moment hostilities open

Not only is the Brooklyn navy yard aimed at according to the informer, but all naval depots in the country, including the powder magazines at Dover, N. J., Cramps' ship yard on the Delaware and the Newport News navy yard.

ANOTHER $3,000.

Jury in Sheehey Damage Case Finds for Plaintiff.

They Deliberated for About Twelve Hours.

Fourth Verdict Returned Against the City.

The Lakeside Accident Has Cost $12,000 in Damages, to Which Must Be Added the Costs.

After deliberating about twelve hours the jury in the case of Patrick Sheehey's administrator against the city, this morning returned a verdict of $3,000 for plaintiff.

Patrick Sheehey was one of four men killed in an open water main in Lakeside. Suits for damages were brought by friends or relatives of each of the men and Sheehey's was the last to be tried. The total amount of damages assessed by juries up to today was $9,000 and this last verdict brings the total up to $12,000. To this must be added costs and attorney's fees which will make the expense to the city very near to $14,000.

George F. Felts and Thomas R. Marshall of Columbia City, represented the plaintiff and the city interests were defended by City Attorney Shambaugh and ex-City Attorney Henry Colerick, and they fought hard to keep the verdict down to a minimum and many people believe they have succeeded well. The three preceding cases have been appealed and it is probable the same course will be followed in the Sheehey case

The waterworks trustees carried an insurance of $10,000 on the employes in the trenches and this will relieve the city to a great extent

NOTES.

Martha Tegtmeyer has made her final report as administratrix of the estate of Catherine Matsch, deceased.

In the DeKalb county circuit court the case of John F. McCormick vs. the Wabash railway for damages for the loss of the valuable race horse, Nonparole, which was hurt in a wreck at North Manchester, was brought up for trial before Judge Watkins last week. L. M. Ninde & Son, of Fort Wayne, appeared for the plaintiff, and C. B. Stuart, of Lafayette, for the railroad company. The trial is still in progress. Several witnesses have been examined, among them being Frank Bogash and William Mellon, the well known drivers, and Dr. Langtry, the Fort Wayne veterinary surgeon. The skeleton of a horse was used by the latter in giving his testimony

The April term of the circuit court will begin on next Monday. The grand jury will go into session on that day. There are a number of cases to be investigated by the jury and it is thought that a number of indictments will be returned by the middle of next week

DIVIDED ON COFFEE TAX.

Arbuckle Sees Sugar Trust Hand in the Latest Proposal

NEW YORK, April 15.—The reported intention of the ways and means committee of the house to levy a tax of three cents a pound on stock in hand of coffee has divided the coffee brokers into two hostile parties—one, headed by the Arbuckle interests and rigidly opposing the measure, the other, headed by the sugar trust interests, actively favoring it

It is said that the Arbuckle company is well stocked and that the sugar trust is comparatively "short," and it is believed that the secret of their opposite opinions lies in these considerations

Some opponents of the measure go so far as to insinuate that the sugar trust suggested it to the ways and means committee and is now urging its favorable consideration.

It is admitted that the tax would fall lighter on the sugar trust and it is known that the trust and the Arbuckle interests have been at war for a long time.

PIONEER HAT WORKS

The Bell Bought Their Entire Sample Line of Hats at 1-2 Off.

Black or brown, in Fedora, Pashaw or Railroad shape, regular $1.50 hat, 74c

Black, brown, pearl or cedar, in Fedora, Pashaw or Railroad shape, regular $2 hat, 98c.

Black, brown, pearl or cedar, in Fedora, Pashaw or Railroad shape, regular $3 hat, at $1.48.

THE BELL,
18 Calhoun St

Open Saturday nights.

Rome City Sunday special train will leave at 6:45 a. m. Only 50c round trip. 14t3

PATRIOTIC.

Convent at Key West Tendered for a Hospital.

A Generous Offer Made by Catholic Sisters to Captain Sampson is Accepted

KEY WEST, Fla., April 15.—The Mother Superior of the Convent of Mary Immaculate, called on Commander Forsyth a few days ago and offered to place the convent and two school buildings at the disposal of the United States government, to be used as a hospital, in case of war with Spain, and offering the services of the sisters as nurses. Commander Forsyth laid the matter before Commander-in-chief Sampson, who wrote the following letter of acceptance

U. S. FLAGSHIP NEW YORK,
OFF KEY WEST, Fla.,
April 12, 1898

... M. Forsyth, ... Key West

SIR: I acknowledge your letter stating that the Lady Superior in charge of the schools of the sisters of the Holy Name Convent of Mary Immaculate, at Key West, had called on you and offered, in case of war, to place the convent and two school buildings at the disposal of the federal authorities for hospital service and that the sisters tender their personal assistance as nurses. I cordially agree with your opinion expressed that this is a most generous and patriotic tender, and beg that you will make known to the lady superior and its sisters, my appreciation of their offer and accept, in case it becomes necessary.

Very respectfully,
W. H. SAMPSON,
Commander-in-chief United States naval force North Atlantic squadron

SIGNAL CORPS GOES EAST.

Four Finest Experts in the Army Ordered to Fort Wadsworth

DENVER, Col., April 15.—Sergeant Baldwin, of the signal corps of the department of the Colorado, has received orders to prepare for his departure for Fort Wadsworth, N. Y., harbor. Sergeant Baldwin will leave tonight. With him will go Sergeant Burnett, of Fort Logan. Sergeant Kennedy, of Cooley's Ranch, Arizona, has already started, and Sergeant Myers, stationed in San Bernardino county, California, is also probably on his way. These four will take charge of the balloon service which, in the event of war, will be utilized in the defense of New York harbor and city.

Sergeants Baldwin, Burnett, Myers and Kennedy are recognized as the most competent quartet in the signal corps service. The balloon and necessary apparatus they will operate went to Fort Wadsworth over a week ago and the presence of the four sergeants at the fort is to assure that it will be skillfully handled, should it be needed.

It is not improbable that a permanent balloon corps will be established at Fort Wadsworth. The chief of the signal corps has signified his desire to extend the education in balloon manipulation so that the numerical strength of the corps may be increased and its permanent efficiency be preserved. Several members of the corps are already at Fort Wadsworth. Lieutenant Maxfield of Chicago will be given charge of the corps. He was ordered to Fort Wadsworth

ZOARITE LANDS ALLOTTED.

Each of the Members of the Colony Receives the Value of $1,000.

CANTON, O., April 15.—An allotment has been made of 7,500 acres of land, which belonged to the Zoar separatist society. Each of the members received property to the value of $1,000. The land is the best in this section. Two thousand acres is of timber of great value and abounds in small game. A large flouring mill and fifteen acres were not allotted

MAY SETTLE.

Masonic Mutual Benefit Society About to Adjust Matters

INDIANAPOLIS, April 15.—Yesterday in the probate department of the circuit court what will be prove equivalent to a wind-up of the affairs of the insolvent Masonic Mutual Benefit society was brought about by the approval of an offer of the Life Assurance Association of America to reinsure all the members of the collapsed society who were in good standing at the time of the assignment. The proposition was submitted to the court by the assignees of the Masonic Mutual concern, Herald C. Megrew and Irvin Robbins.

SCION OF WEALTH DIES.

Herby Morris, Son of the Millionaire, Succumbs to Disease

CHICAGO, April 15.—Herby Morris, son of the multimillionaire, Nelson Morris, died today, after an illness of several weeks. A present of $1,000,000 was made by Nelson Morris to Herbert Morris when the young man was married last June to Miss Hulda Bloom, daughter of Leopold Bloom, the widely known grain produce man. Young Morris had traveled extensively and was an author of some note.

HORTON, Kan., April 15.—The deadlock in the first district is broken, Congressman Charles Curtis being renominated on the 730th ballot.

PIGEONS FLY.

Another Trial Trip Made This Morning.

Traveled From Kingsland to Fort Wayne in Less Than One Hour—First Race May 1.

Members of the Fort Wayne Homing Pigeon club this morning gave their birds another trial. The flight was started at Kingsland, Wells county. It was 7:51 when the birds were released and at 8:45 the first ones arrived at their destination on Home avenue, where a large number of the members of the Homing club had assembled to witness the trials. There were about fifty birds in the trial owned by ten or fifteen different persons. The birds were a long time in locating the direction. Although released at 7:51 they soared about in the air until 8:13, when they started for home. Another trial will be made next Tuesday. The first race given by the club will occur May 1. The birds will be started from Lawrence, 100 miles away. The final trip in August will be from a point in Mississippi, 500 miles from Fort Wayne.

Enchanted Rings of the Greeks.

The enchanted rings of the Greeks and ancients were formed of the gems assigned to the several planets, each set in its appropriate metal. Thus the sun was diamond or sapphire in a ring of gold, the moon, crystal in silver, Mercury, magnet in quicksilver; Venus, amethyst in copper, Mars, emerald in iron. Jupiter, cornelian in tin; and Saturn, turquoise in lead. These rings, if worn in the birth month of the possessor, furthered the progress of his love affairs, and acted as a talisman in many ways. Even in our present day, in various countries, a superstition still exists that to each month is dedicated a precious stone, and that any one, by wearing constantly the stone of his birth month insures for himself great and unfailing good luck. So to January the garnet is dedicated. The amethyst to February; the bloodstone to March; to April, the sapphire; to May, the emerald, to June the agate; to July, the ruby, to August, the sardonyx to September, the chrysolite; to October, the opal; to November, the topaz, and to December, the turquoise.

Two Reasoners.

Mr. Black—A fren' ob mine, he won a prize in de lottery wunst, an' he keeps at it, t'inkin' it'll happen ag'n. Mr. Jones—And why do you keep at it? Mr. Black—'Case I never won nothin', an' it ought to come mah turn soon.—Puck.

Parents' Titles.

"I was brought up," said a fond father, "to say father and mother. I never dreamed of saying papa and mamma when I was a child, and I should have made awkward work of it if I had tried. My children until lately have always said papa and mamma. I don't know how they got started that way, but at the outset and for a long time they never thought of saying anything else. Then the older ones took to saying father and mother. The older children soon accustomed themselves to the change; the younger children were a little shy over it at first, but they soon got pretty well used to it, and now we rarely hear in my house papa and mamma; it is father and mother. And I must say I like it better. And I don't think it is because that is the way I was brought up, though these titles certainly do have to me an old and familiar and affectionate sound that is very pleasant, but I think I like father and mother better, anyway."—New York Sun.

Subscribe for THE SENTINEL.

Rome City Sunday special train will leave at 6:45 a. m. Only 50 round trip. 14t3

DEMOCRATIC HEADQUARTERS.

The Democratic Headquarters, at 21 East Main street, will be open day and evening from now until the election. Democrats are invited to drop in at any time. 11tf

Bicycle Riders.

Get your repairing done at the Racycle Headquarters. We also have a full line of bicycle supplies and a check room capacity of 300 wheels. Opposite Masonic Temple, 84 Clinton street.

14tf WM. O'CONNELL, Manager.

Neat and nobby are the patterns, and a perfect fit guaranteed, in our spring suits. G. Schmidt, Merchant Tailor, 70 E. Main street. 11tf

MEN'S
TOP COATS AND SUITS FOR SPRING.

To be in Style, buy a top coat. The handsome, stylish garment, made with strap seams and silk sleeve lining,

Our price only $10.00

A fine grade, made of imported light tan Covert Cloths,

$13.00

The handsome new styles of

SPRING SUITS

Are here, on our counters, brighter, more coloring, more life and attractiveness than ever. Come in and see them. Our prices range from $5.00 to $20.00. All our own make.

SPECIAL SPRING PRICES FOR BOYS AND CHILDREN.

Boy's Knee Pants Suits— handsomest and newest fabrics and designs—plain and fancy effects.

Prices range from $1.00 to $5.00

Boys' Long Pants Suits, made in single and double breasted styles from the very newest fabrics shown.

Prices range from $3.00 to $15.00

We sell the best Working Pants in the city, 75 cents to $2.00. Our Own Make. **THEY CANNOT RIP.**

Hats, Caps, Shirts, Underwear at Lowest Prices.

J. G. THIEME & SON,

Corner Columbia and Clinton Streets.

Spring's Great Bargain Beginnings!

A VERITABE CLIMAX OF PRICE WONDERS.

Men's CLOTHING Boys'

We start right at the beginning of the season with the low prices that usually do not come until the season's end, and this, too, with

A MATCHLESS STOCK

TREMENDOUS IN ITS ASSORTMENTS.

We display ten styles where others show one—immeasurably superior in every way to any other clothing stock in the entire West, and at prices from 15 to 25 per cent. less than others ask for equally good, equally dependable, equally stylish garments. Prominent among the many bargains are the following.

Men's Suits.

MENS NOBBY AND WELL-WEARING SUITS made of staunch service giving, Wool materials, in the very newest patterns, Workmanship, trimmings and everything about the Suits strictly first-class. Price commencing now **$5.00**

MEN'S BUSINESS SUITS, made from all the well-known fabrics, in the newest Overplaids, Checks and broken effects; also in the quieter, plain designs so very stylish just at present. Exquisitely tailored and trimmed. Price commencing now **$8.00**

MEN'S FINE SUITS, made from high-grade domestic Woolens, trimmed and tailored throughout with that careful attention that only insures good wear and tasty appearance; a superior assortment—over thirty confined patterns to select from. Price commencing now **$10.00**

MEN'S VERY STYLISH SUITS, garments designed and made to suit the taste of the most fastidious dressers—Suits in the manufacture of which nothing but the very choicest materials were employed; made of the most desirable novelties and plain Suitings. Price commencing now **$12.00**

MEN'S FINEST SUITS, the choicest of the choice, the acme of perfection in clothing ready to wear, all the real nobby cloths, colors and patterns, all the correct, thoroughly up-to-date styles; in fact, an exact duplicate of the best merchant tailor work. Price commencing now **$15.00**

Men's $1.50 Trousers

The assortment embraces several hundred pairs strictly Wool Trousers, made of service-giving materials. Patterns absolutely the newest, and price, quality considered, marvelously low.

Men's $3.00 Trousers

This line consists of high-grade double and twisted fabrics. All of the very latest novelties of the season, finished to perfection, including many styles that can not be duplicated anywhere else for less than $4.00.

Men's $4.00 Trousers

In this lot we display the very choicest Trouserings known to the trade, in neat and dainty stripes, as well as handsome single and double line weaves. The cut and workmanship are absolutely perfection, so we are safe in saying that every pair is a magnificent bargain.

Men's Top Coats

FOR SPRING.

TOP COATS perfect fitting, made from a fine grade of Covert Cloths, French faced, cut in up-to-date fashions. While they last you can take your choice for **$8.50**

TOP COATS, in fabrics varied enough to suit all tastes—Whipcords, Coverts and Vicunas—stylish, superb garments in design, fabrics and tailoring. They are cut right, made right and priced right **$10.00**

VERY STYLISH TOP COATS of highest tailoring art, lined throughout with Mervilleux Silk, strapped seams, stitched edge, full square shoulders; all the new, snappy lengths, everything denoting excellence of quality and absolute correctness of style. For the remarkably low price **$15.00**

Boys' Short Pants Suits.

Good Strong, Well Made Double Breasted and Brownie Suits made of Blue, Tan and Gray Mixed Cheviots and very stylish sizes 3 to 15 years. Price commencing now **$1.50**

Choice All Wool Double Breasted Suits, in all the new colorings and weaves and all seams reinforced, sizes 6 to 15 years. Also the natty Brownie Suits, sizes 3 to 8 years. Very special value at **$2.98**

Exquisite Brownie and Double Breasted All-Wool Suits in the very newest Spring fabrics, thoroughly well made and lined throughout sizes 3 to 16 years. Price commencing now **$4.00**

Our famous High-Grade Brownie and Double-Breasted Suits at this price are exceptionally attractive values, made from choice woolens in Cheviots, Worsteds and Cassimeres, all sewed with silk, sizes 3 to 16 years. Very special value price **$5.00**

Boys' Long Pants Suits.

Excellent All-Wool Suits, in all the popular new shades, Blue, Brown and Mixed Cheviots, well made and trimmed and very dressy; sizes 13 to 18 years. Price commencing now **$5.00**

All-Wool Suitings, in the new and stylish Club Checks, Neat Plaids, medium and light colors, handsomely made and perfect fitting, sizes 13 to 19 years. Price commencing now **$8.00**

An Elegant Assortment of Very Fashionable Suitings, made up in Club Checks, Overplaids and Mixed Cheviots and Worsteds; they embody in the fullest degree all the best points of quality and elegance. These are exceptional values at **$10.00**

Men's or Boys' Shirts.

100 dozen of the greatest values that have ever been shown in the line of Negligee Shirts. See our window display; $1.00 values among them at **50c**

Our invariable guarantee with every purchase. Satisfaction or your money back.

Lehman's
34 & 36 CALHOUN ST.

We pride ourselves on advertising exactly what we intend to do. Quality the highest, Prices the lowest,

Lehman's
34 & 36 CALHOUN ST.

Little Prices But Big Values, Our Prices Advertise Us.

NEWSPAPERARCHIVE.com

Globe

TRADE WINNERS.

OUR $10, $12 $15 $18 and $20

Men's Spring Suits

Have drawn us such a heavy trade of nobby and good dressers that we were compelled to re-order some additional styles which are just out. These new effects can only be found in this city in our store.

We allow no suits to leave our house unless they are perfect in fit, no matter what alternation is necessary, so you can only find suits to equal our garments at the highest priced tailors for double our prices. Don't buy a spring suit until you see our line.

GLOBE A. K. Hurst Co.

Headquarters --FOR-- Fine Spring Suits.

THE PEOPLE'S STORE.

No matter how low in price goods are advertised at, we can always do a little better for you. THIS WEEK, from APRIL 11th to APRIL 16th, inclusive, we have our

Great Easter Sale.

Here are some of the SPECIAL PRICES we have made for this great sale week.

Indigo Blue and Light Shirting Calicoes, all at	3c yd
Black and White and Silver Grey Calicoes, all at	3c yd
Fancy Prints and Calicoes, five cases at	3c yd
All our 12½c and 15c Percales at	10c yd
Unbleached Muslin, yard wide, 5c quality, at	3c yd
Unbleached Muslin, yard wide, 6c quality, at	4c yd
Unbleached Muslin, yard wide, 7c quality, at	5c yd
Lonsdale and Hill Bleached Muslins at	5½c yd
2¼ yards wide Unbleached Sheeting, 15c quality, at	10c yd
2¼ yards wide Bleached Sheeting, 17c quality, at	11½c yd
Bleached and Unbleached Table Damask, 30c quality, at	20c yd
25 pieces 50c Table Linens, all at	39c yd
50 pieces Turkey Red Table Linen, 30c quality, at	20c yd
All Linen Unbleached Crash, 100 pieces, at	4½c yd
50 doz Turkish Bath Towels, 12½c quality, at	8½c each
White Bed Spreads, worth 90c each, go at	59c each
Ladies' 10c Fast Black Hose, all at	5c pair
Ladies' 15c Seamless Fast Black Hose, at	10c pair
Ladies' 25c Seamless Fast Black Ribbed Hose, at	15c pair
Children's 15c Seamless Fast Black Hose, at	10c pair
Boys' Heavy-Ribbed Bicycle Hose, 25c quality, at	15c pair
Men's 10c Seamless Half Hose at	6½c pair
Men's 15c Seamless Black and Tan Half Hose at	8½c pair
Men's 25c full regular Black and Tan Half Hose at	15c pair
Ladies' $1.00 two-clasp Kid Gloves, all shades at	75c pair
All our $1 00 Corsets, Royal Worcester, R and G, Kabo, Armorside, Warner's Coraline, Jackson Waist, etc, all at	85c
50 dozen Ladies' Wrappers, worth $1 00, all at	59c each
5,000 pairs Stockinet Dress Shields, 15c goods, sizes 2 and 3, at	5c pair
Novelty Wool Dress Goods, 25c elsewhere, our price,	15c yard
Novelty Wool Dress Goods, 35c elsewhere, our price,	25c yard
Novelty Wool Dress Goods, 50c elsewhere, our price,	39c yard
Novelty Wool Dress Goods, 75c elsewhere, our price,	50c yard
100 Black Brocaded Silk Dress Skirts, worth $8 50, at	$4.50 each
100 Black Figured Mohair Skirts at	79c each
Moquette Rugs, new patterns, at lower prices than anywhere else	
New Smyrna Rugs at $1 00, $1 50 and $2 50, better value than elsewhere	
Ladies' Muslin Underwear—You know what value we give, nothing to compare with our goods at	25c, 35c and 50c

A brand new HALF DOLLAR given free with every Confirmation Outfit purchased of us

Every article as advertised and plenty of it.

THE PEOPLE'S STORE,

Beadell & Company.

INDIANA'S BRIGADE

May Be Called Out, Instead of One Regiment.

Governor Mount Now of the Opinion That Such is the Intention of the War Department

INDIANAPOLIS, April 15 The Indiana war situation has changed slightly in the last twenty four hours. Instead of one regiment being called for from the state it looks now as if Indiana might be called upon for at least two regiments at the first outbreak of hostilities and that she may be asked to send the entire brigade into the field at once. Governor Mount commander in chief of the Indiana national guard had received no official information from the war department yesterday but unofficial reports led him to the belief that more than one regiment would be called for at once and he also expressed a belief that the entire brigade might be called for before many weeks elapse.

"In the event it seems probable that the brigade is to be called for it will change Brigadier General McKee's relations with the troops," he said. "In that event I should make application at once for his commission as a brigadier general and have him go into the United States service in the command he now holds over the entire brigade. The governor only has the commission ing of officers as high as colonel. A commission for a higher place would have to come from the war department at Washington. I would recommend the appointment of General McKee to go at the head of the brigade, if it should be called, and I believe he would be commissioned."

The governor's information from Washington is that instead of 100,000 troops on the first call 150,000 will be asked. As the several states were to furnish 75,000 of these and the additional 50,000 will have to come from volunteers it is estimated that some of the states will be asked to send double the number at first proposed. Indiana, being well organized, and having a reputation in military affairs will not be slighted when the new estimates are made. A further proposition is that these 150,000 troops will be needed at the very opening of hostilities for coast defense work, and that at the close of the summer as many more will be needed to carry on an active campaign in Cuba and to reinforce the coast defense forces. It therefore may be necessary to raise 300,000 troops the reserves to be mobilized at Chickamauga park and put through a course of severe military training and discipline preparatory for the active work to come.

If this proposition is carried out Indiana will probably be called upon to furnish as many troops as compose the four regiments of the national guard. It is for the discussion of such affairs as this that the house committee on military affairs has called for a conference of national guard men and governors of a number of states. Governor Mount yesterday gave to General McKee and Captain Curtis their credentials to represent Indiana in this conference which will be held in the committee's room at Washington tomorrow. It is the understanding that prospective demands for troops will be talked over, and some understanding will be arrived at about the quota each state will be expected to furnish. This will enable the governors of the several states to act more intelligently in the formation of the first regiments to go. As an instance Governor Mount, knowing that other regiments were to be called for in a few weeks or months, would not send all the colonels of the Indiana national guard out as majors with the first regiment.

THE PUMPING STATION.

Engineer Randall Laid Out the Plat for the New Building

City Civil Engineer Randall was busily engaged this morning in laying out the grounds on the recently purchased Pape land for the new pumping station which the water works trustees are about to build. Contractor Suelzer will not begin work on the station until the inlet well has been completed by Mr Baugher, which will be in a few weeks.

WILL REPAIR BRIDGES.

The Commissioners Preparing Specifications for Improvements

The county commissioners were in the country all day yesterday examining bridges, especially those which were affected by the recent high waters. Today they prepared specifications for necessary repairs and hope in a short time to again have the bridges in good condition.

LOCAL NEWS.

Mrs Samuel Parker, of Plymouth, was in Fort Wayne today.

Tom Stewart, of Huntington, was in the city on business today.

A G Lautzenhauser, of North Manchester, is registered at the Randall.

S C Dickey, of Indianapolis, transacted business in Fort Wayne yesterday.

Mr and Mrs W O Jones and wife, of Hartford City, spent a few hours in Fort Wayne today.

Will Carson returned last evening from Seattle, where he has been on a pleasure trip for several weeks past.

The Christian Alliance will meet tonight at the home of Mr. and Mrs James Trythall, 13 East Butler street.

The Concordia Cemetery association has contracted with R Steger & Co, to erect 1,200 feet of iron fence about the cemetery on Walton avenue.

An "Affair of Honor"

Wild Tim—Ya as Bill th' whisky duel between Cactus Carson and Foggy Ferguson is th greatest sensation ever known in Coyote Gulch It took eighty-two glasses of tanglefoot apiece to floor th' contestants. Comanche Crawford—So it ended in a draw, eh? Wild Tim—Only on th' number of glasses drank. Fogy Ferguson is ahead by three snakes an' a tarantula, but as Cactus Carson has just started in seein' sharks his backers are gittin' confident that he'll win it.—Judge.

DEBATE LASTS LONG

CONTINUED FROM FIRST PAGE

Mr Wolcott said no spectacle finer than that of this country's interfering unselfishly for the succor and relief of an oppressed people had ever been presented. He was glad to see such a spectacle for he did not want a war of conquest.

The contest between Spain and the United States could not be of doubtful result, yet he did not agree with those who considered the Spaniards cowards. They were cruel but brave and we should understand this fact.

The cost of war in lives and men must be counted in advance. We must know that when the result is known and Cuba is free we can secure no indemnity in either land or money. It will only come in the consciousness of a righteous act.

Mr Wolcott was applauded when he closed.

Mr Cockrell, of Missouri moved that the galleries be cleared because of this demonstration.

NOT CONFIRMED.

No New Facts Obtainable of Crandall's Arrest.

Chief Secret Agent Wilkie Credited With the Sensational Capture in Chicago

CHICAGO April 15—Confirmation of the reported arrest of Weyler's alleged torpedo agent, Crandall alias Ascarado, is difficult, if not impossible here. There is a disposition among acquaintances of John Wilkie the new chief of the United States secret service to credit him with the arrest and some go so far as to assert that he in person was probably one of the officers who are said to have arrested Crandall.

Highwood, where the arrest is described as having taken place, is a little hamlet near Fort Sheridan. The people are largely ex soldiers and others having more or less connection with the fort. Today Highwood was all astir over the alleged arrest, but no such person as Crandall is remembered and the first inkling of the matter came to Highwood people today through newspapers.

No incident suggesting the arrest is recalled. The Baltimore and Ohio officials in Chicago say they have no knowledge as to the truth or otherwise of the report of Crandall and his captors going east from Chicago over the Baltimore and Ohio. Captain Porter, who is in charge of the federal secret service matters in Chicago, said today that he had no knowledge of such an arrest and did not believe it had taken place.

At the office of Chief of Police Kipley similar statements were made.

WILKIE KNOWS NOTHING OF IT

WASHINGTON, April 15—Chief Wilkie, of the secret service, is in the city and knows nothing of the reported capture of an alleged layer of Spanish mines or torpedoes in Cuban waters. The secret service never has done anything in the way of apprehending the persons connected with the affair.

REVOLT IN PHILIPPINES.

Spanish Troops About to Be Sent Home Hurried to the Interior

MADRID, April 15—A communication just received here from the Philippine islands says that all the troops which were about embarking for Spain at the time the communication was mailed were marched hurriedly to various towns in the interior, where the rebellion against Spanish rule has been renewed.

It is added that over 20,000 well-armed men are now in the field. There have been several engagements and a number of Spanish priests have been massacred.

Nobody appears to know how the Philippine insurgents, who had been disarmed, according to general report, were rearmed, but the belief prevails that Japan had a hand in the matter.

The captain general of the Philippine islands, it is further alleged, has been concealing the facts in the case from the government.

GENTS' FURNISHING GOODS.

Of the Meyers' Stock at 33 1-3c on the Dollar.

15c linen collars at 8c
25c linen cuffs at 18c
15c celluloid collars at 5c
25c celluloid cuffs at 11c
10c white handkerchief's, 4c
10c red handkerchiefs, 4c
10c blue handkerchiefs 5c
15c white handkerchiefs, 8c
25c white handkerchiefs, 12c
25c silk ties, all shapes, 17c
15c shield bows, 10c
50c silk ties, all shapes, 21c
25c suspenders at 12c
40c suspenders at 19c
50c suspenders at 21c
50c leather suspenders at 23c
35c working shirts at 22c
50c working shirts at 39c
60c working shirts, 40c
75c laundered colored shirts, collars and cuffs attached, 45c
75c soft bosom shirts, with 1 pair of cuffs 45c
75c laundered white body, colored bosom shirt, 45c
75c colored shirt with lay down collar, 48c
50c unlaundered shirts, sizes 14, 15½, 16, 16½, 17, 17½ and 18, 33c
75c unlaundered shirts, all sizes, 45c

THE BELL
18 Calhoun St
Open Saturday nights

Mr and Mrs. J A Bookwalter, of 252 East Washington street, who have been spending the winter months visiting with friends in Kansas City and Wellington, Kansas, have returned to their home in this city.

THE MARKETS.

CHICAGO, April 15—Wheat—May, $1 09 July 81¾ Sept, 77 Dec, 77

Corn—April 29 May, 29 July 30 Sept 32

Oats—April May July, Sept

Pork—April May $ July $

Lard—April July $ Sept $

Ribs—April July $ Sept $

Barley—Cash No 35 to 45c

Rye—Cash, 52 May 52

Flax—Cash $1 23 N W, $1 May, $1 21½ Sept $1 1

Timothy—April $2 80

Officer Greer arrested two lads for vagrancy this afternoon at the south depot. They were tough youngsters and claimed to hail from Winchester Ind.

CLEAN UP AND WASH UP.

For two days only commencing Friday morning we will sell you nine bars of Globe Soap Summit City and one package of Rub No More for 25c. This holds good for two days only. This is your opportunity to secure soap enough for your spring house cleaning. With every 25c purchase a useful household article will be given. Remember the Globe Soap and Rub No More have no equals in the city. At

THE NEW KEYSTONE,
10 Calhoun St

RED TOP.

Child's Suit, Ages 4 to 14.

In introducing our new brand we furnish a top and string with each suit.

Red Top suit, ages 3 to 4 vest front, $2 98

Red Top suit, ages 3 to 8, reefer collar, $1 57

Red Top suit ages to 8, reefer collar $1 68

Red Top suit, ages 3 to 8, reefer collar, $1 87

Red Top suit, ages 3 to 8, reefer collar, $1 98

Red Top suit, ages 3 to 8, reefer collar, $2 12

Red Top suit ages 3 to 8, reefer collar, $2 37

Red Top suit ages 3 to 8 reefer collar $2 87

Red Top suit, ages 7 to 15, pants double seat and knee, $1 40

Red Top suit, ages 7 to 15, pants double seat and knee, $1 68

Red Top suit, ages 7 to 15, pants double seat and knee $1 87

Red Top suit, ages 7 to 15 pants double seat and knee, $2 12

Red Top suit, ages 7 to 15, pants double seat and knee, $2 67

Red Top suit, ages 7 to 15, pants double seat and knee, $2 87

Red Top suit, ages 7 to 15, pants double seat and knee, $3 12

Red Top suit ages 7 to 15, pants double seat and knee, $3 64

Red Top suit ages 7 to 15, pants double seat and knee, silk lined coat, $4 87

THE BELL,
18 Calhoun St
Open Saturday nights

The latest novelty growing out of the war times is the new Anglo Saxon button, representing the friendly relations of America and England. The flags of the two countries with the lion and eagle are shown in colors on the button together with an appropriate motto. The only place they can be procured in Fort Wayne is at the Sam, Pete & Max clothing store. The price is 10 cents.

All Wool Covert Cloth Spring Overcoats, $4.95. Friday and Saturday, April 15 and 16, we will sell Men's All Wool Covert Cloth Top Overcoats at $4.95, real value $7.50.

SAM, PETE & MAX.

Of Interest

To economical buyers of Dry Goods, Notions, Carpets, Cloaks, etc. We offer the following special bargains for tomorrow:

Your pick and choice of our entire stock of Calico, including all the best makes, 10 yards for 25c

2 1-2c per yard

One bale extra fine unbleached muslin, well worth 5c Price

3 1-2c per yard

10 pieces good quality 9-4 unbleached sheeting Price

10c per yard

Choice of 10 pieces all wool In grain Carpets, worth 65c Price

48c per yard

Choice of 10 pieces Brussels Carpet, some in the lot worth 75c to 85c Price **52 1-2c**

Choice of 50 pairs Lace Curtains, one and two of a kind, some in the lot that sold for $2 50 per pair Choice **69c each**

10 doz of our $1 00 and $1 25 Kid Gloves, slightly soiled Price, **59c**

50 doz Ladies Fast Black Hose Price **5c per pair**

50 doz extra quality regular made Fast Black Hose, well worth 15c Price **10c per pair**

20 doz Ladies' Short Sleeve Vests worth 25c Price **15c each**

10 doz Men's laundried Shirts worth 50c Price **25c each**

1 lot all wool Spring Jackets worth $4 00 Price **$2.48 each**

Another lot of all silk Skirts, would be cheap at $7 00 Price **$3.98**

ABDELL & TAFT,

Arcade. West Berry St.

DOGS WITH FATAL FANGS.

Bands of Wild Canines Which Terrorize Arizona.

Ranging through that section of the United States where New Mexico and Arizona meet are bands of wild animals whose bite is more to be dreaded than that of the centipede and is as fatal as the venom of the rattlesnake. They are known as the wild dogs of Arizona and so bold have they become that the residents and ranchmen of the habitat of these creatures are organizing to hunt them down.

These brutes form a species by themselves and no natural history tells of them. Their origin is not positively known but they are supposed to be a cross between a combination of Siberian bloodhound and bull dog and the large timber wolf of Arizona. The first of these was taken into New Mexico by a ranchman there about twelve years ago.

It was not very long after that when the first of the present species of animals that is now creating so much trouble was seen and for a time the depredations were slight. Timber wolves were not overplenty in Arizona and what occasionally a sheep, colt, horse or steer would be pulled down by the brutes, there was no attempt to exterminate them. Now it is a grave and one of the depredations when opportunity offers.

Both sexes however their hoarse barks and long dismal howls or roars something like a coyote howl intensified many times are becoming altogether too familiar. The noise they make is tiresome indeed—far more so than the scream of the panther or the howl of the thoroughbred. None has ever been captured and no one wants to capture them for their appearance is very ugly and deadly is their bite. A full grown member of this sort will weigh about 100 pounds and stands from 2 to 3 feet high. They are heaviest about the shoulders and neck have a round shaped head and short sharp ears.

The general color of their coats is gray but long blackish hairs come straggling through, giving a disagreeable appearance. Occasionally one of them will be of a different color still and perhaps of fairly good appearance but this is supposed to result from the breeding in of domestic dogs who have been known to desert the ranches and join one of these bands.

The cattle calves, horses and colts which meet death through these animals are by no means killed by them because food is needed, but die from the effects of the bite, which in every case produces symptoms exactly similar to strychnine poisoning. Benjamin Brown of Nutrioso A T has perhaps killed more of these animals than any other person, and he regards the task of hunting them as dangerous in the extreme. While they have never been known to wantonly attack a human being they will defend themselves against one quick enough.

Mr Brown tells one instance where a calf belonging to Pollard Pearson of Nutrioso was bitten by one of these wolf dogs. The bite was not a serious one and the calf fled to its mother for protection. The mother licked the wound, and in a few moments the calf was apparently all right again. Two days later the calf died with every symptom of strychnine poisoning, and the following day the mother met a similar fate.—Philadelphia Press

Vegetables a Fighting Diet

I regret to say that vegetarianism is a fighting diet. Ninety nine per cent of the world's fighting has been done on farinaceous food. In Trafalgar square I found it impossible to run away as fast as the meat eaters did. Panic is a carnivorous specialty. If the army were fed on a hardy, healthy fleshless diet, we should hear no more of the disgust of our colored troops and of the Afridis and fuzzywuzzies at the cowardice of Tommy Atkins. I am myself congenitally timid, but as a vegetarian I can generally conceal my tremors whereas in my unregenerate days when I ate my fellow creatures I was as patent a coward as Peter the Great. The recent spread of fire eating fiction and jingo war worship—a sort of thing that only interests the pusillanimous—is due to the spread of meat eating. Compare the Tipperary peasant of the potatoes and buttermilk days with the modern gentleman who gorges himself with murdered cow. The Tipperary man never read bloody minded novels or cheered patriotic music hall tableaux, but he fought recklessly and wantonly. Your carnivorous gentleman is afraid of everything, including doctors, dogs, disease, death and truth telling.—G B Shaw in London Vegetarian

Thou Perfect Eyes

She—It is said that only one person in 15 has perfect eyes.

He—It seems strange that every fifteenth should be a girl who is engaged to be married.—Yonkers Statesman

FREEDOM RESTORED

A Young Californian Procures Release to an Eagle He Had Seen Before

There was an interested crowd before a large glass front. Everybody that came along stopped either to take up mission or took in toward the window to see what the attraction was. Inside was a magnificent white headed eagle. There was a chain from its right foot to a huge piece of iron, some water in a pan and a touched piece of fish, a few sods and a large card with the words For Sale.

The big bird's wings drooped on either side to its feet. Its eyes were glazed and dim looking. It opened and shut them now and then, but never once turned them to the jostling, noisy crowd that stood just outside the glass. There were no marks of violence to be seen, but the dull pathetic eyes, the drooping wings, the soiled white about the head and the ruffled feathers over the body showed that the captive had been in chains much longer than it had been in the window.

One of the crowd in the street was a sturdy young farmer who had come into town early that morning. He had pushed his way to the front and stood looking in silence for a long time at the great helpless bird. He was sure he had seen it before. It had been captured, he learned from what some of the crowd said, in the country from which he had come. That settled it. It was the same bird.

He had seen it on the mountain where he sometimes had hunted for estray sheep. He knew the big pine in the top of which it had its nest. He had noted it soar majestically and free about him as he worked in the valley and had seen it sit motionless for hours on the top of some tall distant crag. Now and then he had had a suspicion that it had carried off an occasional lamb and had more than once tried to shoot the bird but had never succeeded in getting near enough.

The young farmer elbowed his way along the window to the door of the store. Then he went in.

"What d'ye want fer that bird?" he said. "I'd like to buy him."

"Twenty dollars," was the reply.

"Very well. I'll take him."

He paid over the money and the bird was handed out to him.

The crowd let the wind whistle eagerly as the farmer came out with the big eagle under his arm and went straight across the street to where a ladder leaned against a billboard that was some 30 or 40 feet high. At the foot of the ladder he stopped and took the chain from the bird's leg. Then he went slowly up and placed himself in front of no enemy, he was not sure which, but rather to the top of the billboard and came down.

The great bird had been a prisoner so long that it seemed for a time to have forgotten how to be free. It sat for awhile as it had sat in the window but gradually it came to itself. It lifted first one drooping wing and tucked it closely to its side, then the other. It raised itself slowly to its full height and stretched out its great head toward the sky. The dullness went out of the eyes and a fierce new light flashed in them. Nervously stretching out its huge pinions on either side and taking a step or two forward it rose with a hoarse scream and swept out toward the sun.

A burst of applause from the crowd met the farmer as he recrossed the street.

"I had seen him on the mountain," he said, "an I couldn't bear to see him there." He pointed to the window then in a moment he was gone.—The Whittier

Can You Pronounce These Words?

The following paragraph contains exactly 100 words, and if you wish to have a little pleasurable excitement you will find it comparatively safe to offer almost any one $15 or $20 that is to say 15 or 20 cents a word for each word in the paragraph if he will promise to pay you $1 for each of its words that he fails to pronounce correctly.

Cleopatra isolated in the oasis soon became acclimated and had ample leisure to contemplate all the economic details of her inextricable sword. The wound resisted the allopathic misogynists who gave a courteous diagnosis and humbly craved precedence for a tiny asylum in the form of a vase with an aesthetic acoustic apparatus. This told the news like a book but it might have been a dog lying in squalor from the look she launched at him when he wrote down his address. She ate her breakfast and then fraternized with a national expert in appendicitis who attended the obsequies.—Criterion

Red and Dark Hair

Dark hair and complexion in races as well as in individuals signify strength. Dark skinned races are always behind the lighter hued peoples in fine civilization because the physical predominates among them to the exclusion of the mental. Coarse red hair indicates marvelous physical endurance.

A MODERN DIFFICULTY.

Being a Patriotic Warrior Is Not So Easy Nowadays.

"Julius Cæsar had a cinch!"

"What?"

"Napoleon would have got badly left in these modern days and his name would never have secured a place on the pages of history!"

"For goodness sake—"

"I tell you it's just heartbreaking. Why, even George Washington might never have been heard of if he had had to contend with present day foolishness!"

"You astonish me!"

"I'm done with war. I'd see the whole country blown to pieces and a foreign flag waving over all before I'd offer to raise my hand against it!"

"Why, man alive you are perfectly crazy. What has happened? You spoke somewhat differently at our club dinner the other evening."

"Yes, I know I did."

"If I remember correctly you stated that you intended to fight in the very foremost ranks and to shed your heart's blood unflinchingly in defending the honor of our glorious flag."

"That's what I said and I meant every word of it too."

"What is the trouble now?"

"I volunteered for active service the very next day and—"

"Brave boy! I knew"—

"Wait! I volunteered bade everybody goodby made my will, provided for my family, and in fact, did everything that prudence could suggest as being proper for a man and a citizen about to devote his best efforts to his country's need."

"And why are you angry?"

"Well sir what do you think. The recruiting officer declined to accept me for the reason that I was an eighth of an inch under the regulation height. I tried to argue the thing with him, then I attempted bribery and finally I threatened—and was chucked out into the street. It's pretty tough when a man's country won't even let him die for it."—New York Journal

Always at It

"They say that Mrs Grindle does a great deal of fancy work."

"I should say she did. When she can find nothing else to do, she ruffles her husband's temper."—Detroit Free Press

Bicycle Riders.

Business men's bicycle check room, per week. Opposite Masonic Temple St Clair St 14tf

Go the cantata "The Happy Family of Father Time" at the Church of Christ West Jefferson street Admission, 10c

EXTRAORDINARY VALUES IN BOYS' AND GIRLS' STOCKINGS.

Today we place on sale 100 dozen of the celebrated Ironclad Stockings for Boys and Girls, at 18c a pair or 3 pairs for 50c. This is the strongest and best stocking on the market and sells at 25c the world over. Our price: 18c, 3 pairs 50c. Every pair warranted to give satisfaction or your money back.

SAM, PETE & MAX.

Before buying elsewhere, inspect Heine & Israel's line of wall paper. A more beautiful line of papers never shown before. Prices from the cheapest to the best. Will make a cut of 20 per cent on all papers. 25 Broadway 13tf

For bulk Garden Seeds, all kinds of Flower Seeds, Tube Rose bulbs, Canna Roots, etc., go to S. Bash & Co. 28tf

BURSLEY'S HIGH GRADE" COFFEE

is made from stock carefully selected thoroughly tested fresh roasted combines all the desirable qualities and is sold at reasonable price 14 2t

Ironclad Stockings for Boys and Girls, sizes 6 to 10, 18c; 3 pairs for 50c. Real value, 25c a pair.

SAM, PETE & MAX.

Just received, a full line of nobby spring suitings, at lowest prices. Fit guaranteed G Schmidt, Merchant Tailor, 70 E Main St 11tf

Buy your Lawn Grass Seed and Lawn Fertilizer of S. Bash & Co. 28tf

LOST.

LOST A black hopping bag containing check on First National bank and $2 50 in change and one other article. Finder please return to Sentinel office and receive reward.

LOST Orange and list night a small mare with front main cut and one interfear shoe on the right front foot, grey hair on front part of head. Finder please return to 10 Hanna street L. W. Fournier

PROFESSIONAL

DOCTOR MARY WHERY
PHYSICIAN AND SURGEON
Office and Residence 26 Madison Street.
Specialty.—Diseases of Women Telephone 470
Office hours 9 a m. to 3 30 p m and 7 to 8 p m.

ROME CITY —AND— Return —FOR— 50c.

Every Sunday 6:45 A. M.

Dr. B. A. Stockdale

SPECIALIST.

Cures Chronic Catarrh and all diseases of Nose, Throat, Lungs and Stomach.

NERVOUS DEBILITY & SKIN DISEASES.

Hours—10 to 11 a m 2 to 5 and 7 to 8 p m

Dr. B. A. Stockdale,

33 W Washington St,
Fort Wayne, Ind
Not in Office Wed and Thurs

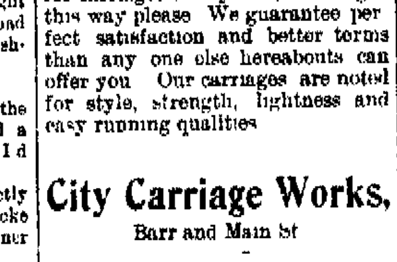

If You Are Out Prospecting

for carriages of any sort, walk right this way please. We guarantee perfect satisfaction and better terms than any one else hereabouts can offer you. Our carriages are noted for style, strength, lightness and easy running qualities.

City Carriage Works,

Barr and Main St

TEMPLE THEATRE.

Saturday Matinee and Night April 16 Fourth of July to return to theater

W. H. POWER.

In the powerful and realistic Military Drama

SHANNON OF THE SIXTH

by Edward E. Kidder and Fred Rolant
Powerful Military Scenes
The Great Fight The Thrilling Sword Combat The Great Cave Scene The Battle between English and Natives
The Light of Heaven one of the largest among the world
Special children's matinee Saturday afternoon Children 10c adults 25 and 35 cents
Night prices and cents

PRINCESS RINK....

WOMEN'S CLUB LEAGUE ENTERTAINMENT COURSE.

The last entertainment in this course will be given SATURDAY EVENING, APRIL 16th by

DR. T. DE WITT TALMAGE.

Holders of reserved seats will be assigned seats at the Rink.

Sale of single reserved seats at 10 and 15 cents each will begin Friday April 1 at a m at Woodworth's drug store.

Tickets for admission will also be on sale at 50c each including reserved seat.

WANTED.

WANTED A girl for general housework Apply 1 Wells street

WANTED A good nurse girl wages $ per week Apply 71 East Wayne 1st

WANTED By a stout boy work of any kind has references Address 25 Barr st 9tf

WANTED—Good girl for general housework small family. Bring reference at 77 West Wayne st. 15t2

WANTED If you want to borrow money see ad on first page first column Room Arcade upstairs 7tf

WANTED Sewing by the day by a well skilled at work g at the 1st East Harmer street 1t

WANTED An experienced girl to strip leaf at the cigar factory Main street Al Hazzard 1tf

WANTED Girl for general housework must come well recommended Apply to 1 W West Wayne St 14t

WANTED—Lady agents at once to sell easy selling goods big profits Call between at 11 at West Washington St 1st

WANTED Two young two middle aged and two elderly ladies $15 to $20 per week Write quick Address I D Buck Sentinel office 14t4

WANTED Expert watch clock and jewelry repairing at Libbing & Co s 39 E Main St J Deuz watchmaker formerly with H Marcotte mar30-1mo

WANTED Girl for general housework immediately only competent girl need apply Northeast corner Washington and Collins Sts 14t6

WANTED Sale man or saleswoman to represent the Victor Mfg Co Salary $ month Apply immediately 110 West Jefferson the City

WANTED—Call at the Associated Charities office if you want to hire laboring men or women to do washing or cleaning. Room No 8 City Hall telephone 445 tf

WANTED Small loans made to salaried people ladies and others on satisfactory security Easy terms of repayment 23 Bass Block fourth floor Take elevator 11 lm

WANTED Employment Office Good places secured for cooks dining room girls chambermaids girls for general housework etc First-class help furnished always Mrs Fitzgerald 39 W Washington 21 lm

FOR RENT.

FOR RENT Furnished rooms with modern improvements 105 East Berry St 1st

FOR RENT Two furnished front rooms with bath Inquire 123 West Jefferson 4tf

FOR RENT House of 8 rooms on South Calhoun St modern improvements Inquire 21 West Williams St 6tf

FOR RENT—If you want money on household goods see ad on first page first column Room 3 Arcade upstairs 7tf

FOR RENT 109 East Berry street all modern improvements bath room, electric light furnace Inquire 49 Harmer St cor F Wayne 2tf

FOR RENT Three or four unfurnished rooms second floor with bath room and conveniences suitable for light housekeeping, centrally located Address Box 8, Sentinel office 2tf

FOR RENT Eight room house at 525 South Calhoun street bath room complete heated by hot water gas and electric chandeliers in all rooms cement cellar with slate laundry tubs driveway from Calhoun street to barn Will lease to good party Inquire at 37 West Berry street corner Harrison 2tf

FOR SALE.

FOR SALE—A standard bred road horse at 181 Fairfield avenue 7t2

FOR SALE A black driving mare, 6 years old city broke Call at 25 West Main street 14t6

FOR SALE—If you want money on personal security see ad on first page, first column Room 3 Arcade upstairs 7tf

FOR SALE—Or trade one 325 acre farm, one 262 acre farm two 160 acre farms, six 80 acre farms five 40 acre farms and several small farms suitable for gardening also houses and lots in all parts of the city for sale. B C Niswonger & Co 36 E Berry St Postoffice drug store Fort Wayne, Ind 10tf

FOR SALE—Improved dwelling property on West Berry street West Washington street, East Suttenfield street, West Wayne street, West Jefferson street, West and East Creighton avenue, West DeWald street South Harrison street Fairfield avenue Brandriff street, West Third street, Hendricks street Vacant lots in Fletcher's addition, Lakeside Park addition, Rockhill heirs addition Houses to rent and money to loan Schrader & Wilson first floor No 7 Court street 28tf

FOR SALE—One two-chair barber outfit one victor safe one keller dental engine one coffee urn one sewing machine three barber mirrors one pair butcher's scales one grocer's counter scales one cash register one grocer's oil tank one hotel range good cook stoves, second hand bicycles and all kinds of unredeemed pledges in watches diamonds, firearms, musical instruments etc at a bargain. Expert watch clock and jewelry repairing, at Libbing & Co s 39 E Main St mar10dawimo

BUSINESS DIRECTORY

GROCERS.

Kohrman Bros., Fine staple and fancy groceries, 94 Broadway Give us a trial and you will become a customer Both Phones No. 58

FEED STORE.

W D HENDERSON,
Dealer in hay, straw, feed and seeds, pure oil meal, poultry supplies, etc. 67 69 E Columbia St Phone 144.

DRUGGIST.

MARTIN H WEFEL,
Drugs, medicines, chemicals, paints, toilet goods, etc, cor. Hanna & LaSalle Sts Phones, old, 289, new 349.

PLUMBERS.

McDONALD & YOBST,
Practical Plumbers, Steam and Gas Fitters.
96 Wells Street - Phone 738

PHYSICIANS.

DR. B. GARD—To ladies suffering from ailments peculiar to their sex, may consult me free of charge at my office 13 W Wayne Street Telephone 262

DRUGGISTS.

GROSS & PELLENS,
DRUGGISTS,
Corner Calhoun and Wayne Streets. Phone

BANKS.

HAMILTON NATIONAL BANK.

Capital $200,000. Surplus $225,000.
The Hamilton National Bank will pay interest at the rate of three (3) per cent. per annum on certificates of deposit if left four months.
President—Charles McCulloch
Cashier—John Mohr, jr.

White National Bank,

CAPITAL $200,000.
SURPLUS $55,000.

Pays 3 per cent interest per annum on time deposits.
Safe deposit boxes for rent at $5 per annum.

INSURANCE

D. L. HARDING,

Insurance & Loans.

Rooms 39-40 Bank Bl'k.

LAWYER,
ABSTRACTOR OF TITLES,
INSURANCE,
Collection and Loan Agent.

JAMES E. GRAHAM,
Room 26, Bank Block, Fort Wayne, Ind.
Stenographer and Notary Public in Office

D. C FISHER
Insurance Real Estate Loans
No 32 East Berry Street
Fort Wayne Indiana

HELEN OF TROY'S BEAUTY

Made all men worship her. No woman lives who cannot render herself beautiful in the eyes of men. The trouble is they do not give proper attention to their complexion. Why not try

Madame A. Rupert's

FACE BLEACH?

This fine remedy for all Skin Blemishes is guaranteed harmless, is simple to apply, and is absolute in its effects--rendering the skin hard and firm, and smooth as velvet. Thousands, whose complexions are the reward, gratefully acknowledge its remarkable efficiency.

We have this in Trial Bottles, at 25c.
And the Large Bottles, at - $2.00.

We have all the rest of her invaluable preparations, too, at our Toilet Counter.

THE RURODE DRY GOODS COMPANY,
—SUCCESSORS TO—
ROOT & COMPANY.

Every Transaction at This Store!

Is the Forerunner of Many More.

Customers are supplied with all in the grocery and provision line that the market affords, or the most fastidious taste requires. Meats are carefully selected, and I take pride in being able to furnish the best in the market. Cheaper meats are sold but NONE BETTER.

Money Spent Here is Well Spent.

Carefully selected Queen Olives. Imported and Domestic Jams, Jellies and Canned Goods are brands of National reputation. If you want the best, you will always find it at

JOHN N. PFEIFFER'S,
Both Phones 378. 40-44 W. Berry Street.

I PAY THE BEST PRICE.....
For cast off Clothes. Please notify me by postal card and I will call. S. Fieldbleat, 76 Barr St.

I am prepared to make loans of any amounts on first mortgage security on farm or city property, at low rate of interest, with the privilege of paying back all or any amounts at any interest paying time. I also have farm and city property to sell and exchange. Any one intending to buy, sell or exchange, will find it to their advantage to call on me.
Phone 622 **Louis F. Curdes,**
Office open evenings. 8 & 9 Pixley Long Bl'k

SAVE YOUR MONEY
By Depositing it With the
Allen County Loan & Savings Association,
39 East Berry Street.
Try our New Plan. Shares $1.00 each per month. Matures in seventy-seven months.
No Fines or Membership Fee.

No Advance on Flour and Coffee.
All City Flour $4.75 bbl.
XXXX Coffee 9c lb.
Lion and Arbuckle 10c lb.
Our best Bulk 12c lb.
High Grade 15c lb.
S. GANZER,
287 E. Lewis Street.

THE ABSTRACT OFFICE.
KUNKLE CO., 9 COURT STREET.
Abstract of Titles.
Mortgage Loans.

MONEY TO LOAN.
Easy Terms. Strictly Private
Loans made on Household Goods, Pianos, Organs, Wagons, Horses, Bicycles, etc., on same day as application, the property remaining in our possession. We have a NEW EASY PAYMENT PLAN which gives you a much longer time at a very low rate. If you are thinking of borrowing, call and we will explain same to you.
INDIANA MORTGAGE LOAN CO.,
Room 3 Arcade, Upstairs.

BICYCLES.....
You can buy, sell and exchange all kinds of bicycles at 176 Calhoun St, GOLDSTINE'S PLACE.
Telephone or drop me a postal card.

Dyspepsia, Heartburn, Gastritis and all Stomach Disorders positively cured. Grover Graham's Dyspepsia remedy is a specific. One dose removes all distress, and a permanent cure of the most chronic and severe cases is guaranteed. Do not suffer! A 50 cent bottle will convince the most skeptical. nov.1-3m
A. C. COCKE, Druggist.

MONEY!
Money to loan on Farm and City Real Estate at the lowest rates of interest. We have the money on hand to close loans at once.
The J. F. Schell Loan & Investment Co.,
24-25-26-27 Pixley-Long Block,
16 & 18 E. Berry St., Fort Wayne, Ind

Mrs. Ben Marriotte, of Maple avenue, who has been very ill for the past three weeks, is still confined to her home.

DO YOU KNOW!

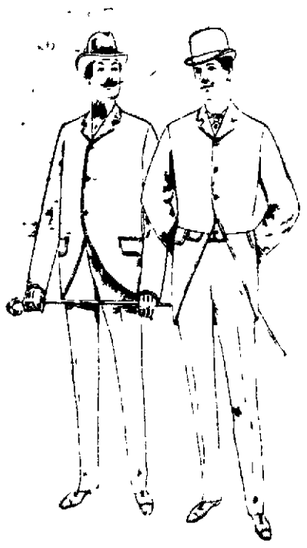

What is Worsted Suiting?

Worsted suiting is made from fine, long staple wool, combed and twisted into a hard yarn which is woven into the dressiest and most serviceable Men's wear fabric called worsted.

Always fashionable, "Worsteds" are this spring more in demand by fine trade than ever before. We show an assortment of exquisite, fancy patterned as well as black fine worsted suits, trimmed and tailored as fine suits should be at the extremely low prices of $10, $12, $15 and $18 A SUIT.

A WORD ABOUT TOP COATS.

Stylish Nobby Covert Top Coats that are right, $10, $12 and $15. Some Skeleton with satin trimmings, some lined throughout with Skinner's pure dye silk, all made right.

Sam, Pete & Max
CLOTHIERS,
58 CALHOUN ST.

The Evening Sentinel.
FRIDAY, APRIL 15, 1898

OUR TELEPHONES.

Business Office	No. 121
Editorial Rooms	No. 650.

The Weather

WASHINGTON, April 15. For Indiana: Fair tonight and Saturday; warmer Saturday, variable winds.

NEWS NOTES.

C. A. Urban, of Terre Haute, is in the city.

George R. Flood, of North Liberty, Ind., is in the city.

Thomas B. Gerig, of Crawfordsville, is registered at the New Aveline.

Mrs. Allen, of Ossian, was in the city yesterday, doing some shopping.

Officer Madden shot a vicious dog at No. 165 Superior street, yesterday afternoon.

Summit City lodge No. 170, F. & A. M., will have work in the F. C. degree this evening.

Wayne Tent, Knights of Maccabees, initiated some members at its meeting last evening.

W. H. Watt, of New York, formerly of McDonald & Watt, of this city, is visiting relatives and friends here.

E. B. Carpenter and Edgar Hall, officials of the Nickel Plate railway, were registered at the Wayne hotel today.

Sid Hubbard was today able to be out on the streets after having been confined to his home almost a month.

Mr. and Mrs. Joseph Evans now occupy their new home at 240 West DeWald street, recently purchased and remodelled.

The Ladies' Aid society of the Salem Reformed church held a pleasing entertainment at the church last evening.

Miss Belle Davies, who has been visiting in the home of Rev. and Mrs. Davies, of Bethany church, returned to Kansas yesterday.

A letter from Lima conveys the news of the arrival of a daughter at the home of Mr. and Mrs. Joseph Forsche, formerly of this city.

Mrs. John A. Miller and daughter, Etheleen, leave tomorrow for a month's visit at Vera Cruz, Ind., the guest of her father, Samuel Siegrist.

Mrs. B. Fitzpatrick and daughter, Miss May Fitzpatrick, of West Creighton avenue, went up to Chicago this morning, to spend a couple of days with friends.

Next Monday the work of building a new cottage at Rome City for Dr. G. W. McCaskey will be commenced. The doctor has decided to abandon his cottage on the St. Joseph.

Mrs. Robinson, mother of Hon. J. M. R., our congressman, and her daughter, Mrs. M. S. Willson, who have been spending several weeks at Washington, will arrive home tomorrow.

Mrs. Thomas Mills, who has been very ill for a week, is slightly improved this morning and the family now believe the improvement will continue until she is fully restored to health.

R. O. Rankin today assumed the management of the Wayne hotel. He retains all of the old help and promises to keep the hostlery on the high plane it has occupied ever since Will McKinnie first opened its doors to the public.

A. H. Meyer, who has been employed at Hoemig's barber shop, on Wells street, for several years, has gone into business for himself, on Spy Run avenue. He has a host of friends who wish him success in his new undertaking.

J. F. Snow, of Decatur, was in the city last evening and today shaking hands with friends and forming new acquaintances. Mr. Snow is a candidate for the democratic nomination for joint senator of Allen and Adams counties.

Professor N. R. Leonard, formerly proprietor and editor of the Gazette, writes to W. G. Bates that he will spend the summer with his sons in a cottage at Libby, Mont. Mr. Leonard is not impressed with the kind of weather and the climate he met in California.

Eggs Down to 8c Dozen.

Best Roll Butter, 18c lb.

Best Sugar Cured Hams, 9c lb.
Best Sugar Cured Shoulders, 6½c.
Choice Smoked Bacon, 7c.
South Whitley Mills best Flour, $4.65.
City Mills, Orff's, Bloomingdale and Globe Mills best quality Flour, $4.75.
Best Michigan Potatoes, 70c bu.
Choice Louisiana Rice, 4c lb.
One pound package Soda, 4c.
Alaska Red Salmon, 10c can.
Pie Peaches, 3-lb cans, 7c.
Baked Beans in Tomato Sauce, 3 lb cans, 5c.
Gooseberries and String Beans, 5c can.

FRUIT HOUSE.

MONEY TO LOAN
On real estate or personal security. C. F. PFEIFFER, Rooms 6-7, Bass Blk. 2tf

---

Strawberries Down to 15c Quart Saturday Morning.

Ripe Florida Tomatoes, 8c lb.
Fresh Lettuce, large bunches, 12½c lb.
Home Grown Spinach, 25c peck.
New Florida Cabbage, 3c lb.
New Havana Potatoes, 35c peck.
Jersey Sweet Potatoes, 35c peck.
Havana Pine Apples, 15c and 20c.
Choice California Oranges, 10c dozen.
Large Wax Messina Lemons, 15c dozen.

FRUIT HOUSE.

The Boston Store.

Bargains for Tomorrow.

The following low prices are for tomorrow only.

2½ cent Muslin, reduced from 5 cents.
4 cent Dark Fancy Prints.
3½ cent Best Shirting Prints.
5½ cent zephyr Cloth, worth 10 cents.
10 cent Plaid Dress Goods, worth 15 cents.
10 cent Dress Goods, worth 15 cents.
37 cent Fancy Dress Goods, reduced from 75 cents.
25 cent Black Dress Goods, worth 35 cents.
49 cent Black Dress Goods, worth 50 cents.
85 cent Lace Curtains, worth $1.00.
$1.25 Lace Curtains, worth $1.75.
$1.95 Tapestry Curtains, worth $2.50.
All $1.00 Kid Gloves at 88 cents tomorrow.
25 cent Gent's Black Fancy Shirts, worth 35 cents.
75 cent Silk Umbrellas, worth $1.00.
10 cent Ladies' Black Hose, worth 12½ cents.
12 cent Ladies' Black Hose, 17 cents.
19 cent Ladies' Black Hose, worth 25 cents.
A lot of Children's Black Hose, extra heavy, in all sizes, at 5 cents.

Do your trading at the Boston Store tomorrow, as we have many bargains to offer.

Wm. Hahn & Co.,
THE BOSTON STORE.

FISHING TACKLE.

Mills' celebrated makes, the only first class tackle in the market. Prices as low as inferior goods.
Headquarters for Spalding base ball goods.

Fishing tackle repaired and rods made to order. Live minnows for sale at

C. H. Miller's.
Sportsman Headquarters.
15t2 20 W. Main St.

There will be a sale of bread and cakes prepared by the women of the Trinity Episcopal church Saturday morning, at Mrs. Wm. Shryock's, West Berry street.

PANTS

For Men, Boys and Children.

Men's pants for every day, 72c.
Men's pants for business wear, $1.24.
Men's black and blue cheviot, all wool, $1.47.
Men's cassimer pants, grey or brown mixed, $1.87.
Men's cassimer pants, plaids or stripes, in all colors, tailor made, $1.97.
Men's nobby tailor made pants, in worsteds or cassimers, $2.45.
Boys' pants, good enough for every day, 69c.
Boys' pants, in all colors, 98c.
Boys' pants, tailor made, $1.47.
Children's pants, ages 4 to 14, 18c.
Children's pants, ages 4 to 14, 21c.
Children's pants, ages 4 to 14, 33c.
Children's pants, ages 4 to 14, 39c.
Children's pants, ages 4 to 14, 44c.
Children's pants, ages 4 to 14, 48c.

THE BELL,
18 Calhoun St.

Open Saturday nights.

NO ADVANCE

On Canned Goods With Us.

3 lb can apples, 5c.
3 lb can pumpkin, 5c.
3 lb can Table Peaches, 10c.
Naval Oranges, 20c doz.
Lemons, 15c dozen.
Fresh Eggs, 9c doz.
Fresh Lettuce, 14c lb.
Choice Fresh Strawberries.
Dressed Poultry.

COVERDALE & ARCHER,
24 Harrison St.

KANE'S.

Specials for Saturday. Baby cabs, $9.90, worth $12.50; baby cabs, $13.50, worth $16.50; baby cabs, $15, worth $18; all baby cabs at cut prices; trunks, large sizes, $2.75, worth $3.50; all trunks at sale prices; ladies' belts, from 8c up; gilt belts, 23c; umbrellas, good values, at 50c; table oil cloth, best grade, 15c per yard; machine thread, warranted as good as Clarks or Coat's or money refunded, 2c per spool; window shades, 10c; pocketbooks and purses, from 5c up; tooth brushes, 5c, worth 10c; good alarm clocks, 89c; watches, good timekeepers, $1.50 each; scissors, best steel, from 25c up; ladies' hose, fast black, 5c, 8c, 10c, 12½c and 15c; handkerchiefs, hem stitch, 5c and 10c; bird cages, from 50c up; parasols, from 25c up, iron wagons, velocipedes and tricycles at lowest prices; base ball mitts, from 15c up to $5 each; punching bags, from $1.25 up to $5 each. Save money by doing your trading at

KANE'S.

The celebrated Ironclad Stockings, acknowledged the best and strongest stocking made for Boys and Girls, 18c a pair or 3 pairs for 50c. They sell the world over at 25c a pair.
SAM, PETE & MAX,

FOR TOMORROW AND SATURDAY

We will have a full supply of vegetables and berries at prices as low as the lowest.

Fine Country Butter, 20c per lb.
Ellison's Creamery Butter, 23c per lb.
Fresh Eggs, 9c per doz., at

THE NEW KEYSTONE,
210 Calhoun St.

ATTENTION, WHEELMEN!

Members of the Allen County Cyclists' Protective Association.

A meeting of the association will be held at the city hall, Saturday evening, April 16, at 7:30 o'clock, for the purpose of organizing for the season of '98. All wheelmen invited to attend.

O. NY HEATON, Pres.
P. L. ZORBAUGH, Sec. 15t2

By request of patrons, the Wellington Cafe will serve Sunday dinner from 12 to 2:30; also luncheon will be served from 5:30 to 7:30.

DOWN

At the Greatest Grocery.

Prices Are Away Down on California Canned Goods.

Gallon Apples, Peaches, Blackberries, Raspberries, Gooseberries and Apricots at The Greatest.

They Are All Excellent Pie Timber and Will Make a Pie Cost but a Trifle.

Great reduction in the price of Canned Corn, Tomatoes, Beans, Hominy, Sauer Kraut, Asparagus Tips, Sweet Potatoes, Corn Beef and Cove Oysters. Big cut in price of Preserves, Pickles, Witch Hazel, Evaporated Cream and Parlor Matches. Evaporated Dried Fruits are also lower, at The Greatest Grocery.

Canned Fruits Down.

3 lb can California Apricots, down to 8c.
3 lb can California Green Gage Gold Drop and Egg Plums, down to 10c.
3 lb can California White Cherries, down to 15c.
3 lb can California Black Cherries, down to 15c.
Gallon can Apples, down to 25c.
Gallon can Apricots, down to 25c.
Gallon can Peaches, down to 25c.
Gallon can Blackberries, down to 25c.
Gallon can Raspberries, down to 30c.
3 lb can Peeled Pie Peaches, down to 6c.
3 lb can Yellow Table Peaches, down to 10c.
2 lb can Gooseberries, down to 5c.
2 lb can Raspberries, down to 7c.
2 lb can Blueberries, down to 8c.

Canned Corn and Tomatoes Down.

2 lb can Standard Corn, down to 6c.
2 lb can Fancy Corn, the very best packed, this is our Brighton brand, down to 8c.
3 lb can Best Tomatoes packed, down to 8c.
2 lb can Asparagus Tips, down to 15c.
3 lb can Sweet Potatoes, down to 8c.
3 lb can Sauer Kraut, down to 5c.
Lunch-size can French Red Kidney Beans, down to 3c.
Lunch size Can Cove Oysters, down to 7c.
2-lb Can Corn Beef, down to 15c.
Half Gallon Bottle Pickles, down to 18c.
Pint Bottle Assorted Preserves, down to 18c.
Pint Bottle Witch Hazel, down to 18c.
St. Charles Evaporated Cream, in cans, down to 10c.
Parlor Matches, 500 matches in a box, one dozen boxes in a package, down to 20c. Now will you buy them. Biggest bargain on earth.

Strawberries, Oranges, Lemons and Cranberries.

Fancy Florida Strawberries, 17c quart.
Fancy Wax Lemons, 15c doz.
California Naval Oranges, 20c doz.
Late Red Cranberries, 5c quart.

Fresh and Smoked Meats.

Juicy Rib Roasts, Tender Steaks, Extra Fine Spring Lamb and Veal, Pork Chops, Fresh Pork Shoulders, Braunschweiger Laverwurst and all kinds Sausage, Cooked Pressed Ham, Boiled and Sliced Ham, Fancy Mild Cured Breakfast Bacon, California Hams, New York Shoulders, Fresh and Smoked Beef Tongues, Chipped Dried Beef, Leaf and Kettle Rendered Lard.

HERMAN STRODEL, Butcher.

Fresh Vegetables.

Florida Tomatoes, Peas, Beans, Cabbage, Potatoes, Bunch Beets and Carrots, Home Grown Lettuce, Radishes, Onions, Parsley, Rhubard and Spinach. All Fresh Goods at Bottom prices.

THE GREATEST GROCERY.

LOANS TO Salaried People.
(Ladies' or Gentlemen) on their own names.
ROOM 3, ARCADE, UPSTAIRS.

FRIEND'S Clothing Store.

WE STILL HAVE

$5,000

OF THE

Horse Shoe Clothing Stock.

This Must be Sold in Ten Days. To do it, we Will Cut Our Prices Again.

Our 1-2 Price Cut In 1-2 Again.

Now Is Your Opportunity.

Men's Suits.

500 suits ranging in price from $2.50 to $12. All go in the great sale; all wool suits at $3.15, nobby dress suits at $6 and $7; good serviceable suits at $4 and $5, and elegant suits at $8, $9 and $10.

Young Men's Suits.

235 suits of various styles and makes from $2.50 to $12. Every suit actually worth more than double what we ask and then some. Such bargains have not been offered before.

Children's Suits.

1,000 suits from 65c up. We can fit the child and please you in this department. To realize what we are offering you must see them. There is no question but such values have not been offered here before.

Pants.

750 pants, the remnants of 3000 pairs. These we will sell at such low prices, as you never heard before. Try them.

FRIEND'S Clothing Store,

Cor. Calhoun & Berry Sts.

PAGES 5 TO 8.

The Fort Wayne Sentinel.

PAGES 5 TO 8.

ESTABLISHED 1833. FRIDAY, APRIL 15, 1898. PRICE TWO CENTS.

HE PLANTED MINES.

Weyler's Expert Run to Ground in Chicago.

Sowed the Harbor of Havana With Death.

Sensational Arrests by Federal Secret Agents.

The Man is an American and Named Crandall--Will Tell His Startling Story in Washington

CHICAGO, April 14.—The Times-Herald says: "Charles A. Crandall, alias Emanuel Escadaro, who, acting under the personal orders of Captain General Weyler, planted the mines and torpedoes in the harbor of Havana, has been run to earth in Chicago. Last night he was in the custody of three United States secret service agents, who are taking him to Washington, where he is expected to give information to prove beyond any possible doubt that the Maine was blown up by a mine and her 266 officers and crew murdered designedly by agencies known to the Spanish officials. He was run down by a Cuban Spy."

Ever since the Maine was blown up Crandall or Escadaro has been dodging about the country. When the United States secret service agents assured him he would be protected, he volunteered to accompany them. Crandall's statements are substantiated by letters in his possession from Weyler's officers and from Weyler himself.

IS AN AMERICAN.

His story is as follows:

"My name is Charles A. Crandall. I am an American by birth and formerly lived in New York City. I served in the United States navy on the cruiser San Francisco, under Captain Sampson and Admiral Brown. It was while in the United States service that I made a study of mine and torpedoes.

"I left the navy and went to Lima, Peru, where I entered the employ of Grace & Co., of London, in their niter beds. While at Lima I met many Spaniards. One of them, Emil L. Castillo, an agent of the Spanish government, induced me to go to Cuba as an expert on coast defense for General Weyler. I was given free transportation to the island, and when I arrived there I met Antonio Marco Diaz, who assigned me to harbor work and plotting for torpedo and mine anchorage.

SEVENTEEN MINES PLANTED.

"I began laying the mines and torpedoes early in the spring of 1896 and finished about a year later. My work was performed at night. I was assisted by five Italian laborers and two Spanish boatmen. In all seventeen mines and ten torpedoes were placed.

"The mines were made in England and the torpedoes in Italy. The work of laying them was very slow, because it was ordered that I should not work on moonlight nights.

"When my work was completed I made a chart showing the location of all the mines and torpedoes and submitted it to General Weyler.

"I was then directed to place three mines and seven torpedoes in the harbor of Matanzas. This was completed early in last July. When I had finished General Weyler ordered me to place an additional mine near buoy No. 4, which made a complete chain of mines about the harbor, from side to side, from the mouth of the harbor to the last anchorage.

SENT FOR BY WAYLER.

"On one occasion General Weyler sent for me to visit him at the palace, with the directions that I should appear in the uniform of an officer of artillery, sent me for that purpose.

"When I went to the palace General Weyler asked me if it were possible for a ship to enter the harbor or leave it with the chain of torpedoes and mines there. I showed him my rough chart and he personally directed several changes, especially in the channels opposite the navy yard.

"When my work was done and his artillery aid had approved the plans he handed me my passport to Key West and assured me that I would receive pay until the first mine or torpedo was used. I remained in Havana until February 10, when I went to Key West where I stayed until March 3, on which date I received my last Spanish gold from Havana, from a Spanish messenger.

"After the Maine was blown up I kept in hiding with a colored family near Fort Taylor, or the barracks, and as soon as I received word to skip out I left as a stowaway on the first steamer for Miami.

"The Maine was anchored at the identical buoy where General Weyler ordered me to place the additional mine, officially known as Buoy No. 4.

DESTROY ALL EVIDENCE

"From Miami I went to Nashville, where I received the following letter from Havana, dated March 1, 1898: "[illegible] all evidence. Go to New York. Ticket for London awaiting you. DIAZ."

"This was from Weyler's most trusted assistant and spy, who executes all orders issued by Weyler from Spain."

Crandall avers that he was directed to assume the name of Escadaro by General Weyler. He has several letters from Weyler regarding his work and a military pass from that officer. All of these he has turned over to the United States secret service agents and they will be used at Washington.

PLACES SECURE.

Postal Men to Get Leaves of Absence.

Postmaster General Gary Issues an Order That Such Employes May Go to the Front.

WASHINGTON, April 15.—Numerous letters having been received at the postoffice department containing inquiries from postal employes as to the conditions upon which they could go to the front in the event of hostilities, Postmaster General Gary today issued the following:

"Ordered, that in the event of a call upon any regular militia organization to enter the military service of the United States, such officers, clerks, letter carriers or other employes of the postoffice department or of postoffices or of the railway mail service who may be members of such organization or who may enlist in the military or naval service of the United States, will upon application, be granted (as far as possible without serious impairment to the postal service) leaves of absence without pay, their positions to be held open, awaiting their return and to be filled during their absence in the military or naval service by such temporary appointments, or details, as may be practicable.

"Leave of absence, under like conditions, will be granted postmasters upon application to the department, at offices which can be placed in charge of persons acceptable to the sureties and the departments. Such leaves can be extended from time to time, but not beyond the date of the expiration of the postmasters commission.

"JAMES A. GARY,
"Postmaster General."

LINERS IN COMMISSION.

Yankee and Prairie Now Belong to the United States Navy.

NEW YORK, April 15.—The Yankee and the Prairie, the two Morgan liners which are being converted into warships at the Brooklyn navy yard, were put into commission today. Neither Commander Train nor Commander Brownson, who are to command these two auxiliary cruisers, was present. Work is being hurried as much as possible on these boats, and they will probably be ready for service within eight days.

WAR MATERIAL ARRIVES.

NEW YORK, April 15.—The Wilson line steamer, Marengo, which arrived today from New Castle, Eng., brought 250 tons of war material recently purchased from the well known firm of Sir Wm. Armstrong Mitchell & Co. The munitions of war consist of guns, gun cartridges and unloaded cartridges.

RECEPTION TO PASTOR.

Trinity M. E. Church Congregation Greet Rev. and Mrs. Sherman Powell.

The delightful informal reception at Trinity M. E. church was a real joy to the new pastor, Rev. Sherman Powell, and to his family. The Ladies' society and Epworth league joined hands in furnishing tempting refreshments, and the little ones recited most effectively and entertainingly. Vocal and instrumental musical selections were given informally, and the genial presiding elder, F. T. Simpson, made happy congratulatory remarks. A very pleasant feature was the presence of Rev. W. D. Carr, D. D., the new pastor of Wayne street M. E. church, and an old friend of Rev. and Mrs. Powell. Dr. Carr prayed tenderly and earnestly for both pastor and people and his presence was much enjoyed. The new year opens most auspiciously and the expressions of welcome and assurance of co-operation from such a royal people will be an inspiration to the minister throughout the year.

BLOW UP SPANISH SHIP.

Imitation of Maine Explosion Not to Be Given at Des Moines.

DES MOINES, Iowa, April 15.—This afternoon the committee making plans for the Seni-Om-Sed carnival decided to abandon the Maine explosion feature practically decided upon yesterday. Its action was rescinded because of the sentiment expressed freely on the streets against imitating a national catastrophe. It is now proposed to blow up a Spanish vessel.

The Sun Flower club was entertained by Mrs. John Gresb, Wednesday afternoon and elected the following officers: President, Mrs. Will Sutamaster; vice president, Mrs. Perry Van Alstine; secretary and treasurer, Mrs. Leonard Jockel. Music and cards were the features of the day. A dainty lunch was served at 5 o'clock.

The commissioner of internal revenue has given it out that it will not do brewers and cigar manufacturers any good to buy a great quantity of stamps in anticipation of the advance of the tax on beer and tobacco in case of war. The producers will not be permitted to use these stamps after the advance in tax goes into effect.

HUNDRED THOUSAND.

President Can Call That Number of Troops.

The War Footing of the United States.

Fifty Thousand to be the First Draft.

The Militia of the Several States to be Called On as Volunteers to Fight Spain.

WASHINGTON, April 15.—Major General Miles, commanding the army, said today that considerable misapprehension exists in regard to the raising of troops in the event of war. He thought the people should understand the situation more thoroughly than appears to be the case at present. "In the event of the passage of the resolution reported by the senate foreign relations committee," said General Miles, "the president would have authority to call into the service of the government militia to the number of about 120,000 men. The third section of the resolution directs and empowers the president "to use the entire land and naval forces of the United States, and to call into the actual service of the United States the militia of the several states, to such extent as may be necessary to carry these resolutions into effect.'"

TROOPS OF THE STATES.

WASHINGTON, April 15.—The question of how many of the militia of the several states shall be called into service for active duty when military operations are decided upon is engaging the attention of the president and the officials of the war department. The opinion was expressed by one of the latter today that when an order is issued concentrating the regular army at some southern point, the president will call for 50,000 of the militia men. This number, it is believed, will suffice for immediate purposes.

Opinions differ as to the exact time when the orders for the regular army to concentrate and the call for them in it will be issued, some officials believing they will come tomorrow or the day after and others when the president signs the resolution declaring for intervention. It was suggested that the administration desired to avoid taking steps for concentration in advance of the signing of the intervention resolution because it might be construed as a step intended for actual hostilities.

The circumstances differed, it was said, from the case with the navy, in which, although Spain and the United States were making active preparations, neither had assembled its fleet in the waters of the other. Secretary Alger was quoted as having said to some visitors today that if congress decreed the president to use the land and naval forces in the cause of Cuba, a call by the president for 50,000 volunteers (militiamen) would be made within forty-eight hours thereafter.

The secretary declined to affirm or deny the report but it is fully expected that such a call will be made.

Through the efforts of Assistant Secretary Meikeljohn, the department has information bearing on the carrying capacity and speed of every vessel engaged on the coastwise trade which is of particular use just at this time. Mr. Meikeljohn desires the statement made that the war department will not buy any vessels for the purposes to which these vessels may be put, preferring to charter them in every case.

Orders have been issued directing General Wesley Merritt, commanding the department of the east, and General Graham, commanding the department of the gulf, to hurry work on the artillery posts under their jurisdiction. They will avail themselves of all the facilities at their command to carry this order into effect and will direct such movements of artillery forces and men as may be necessary.

The department today received word from a circus company that in the event of war twenty-five elephants would be put at its disposal for active service in Cuba. Some of these animals have served in India and neither the swamps nor underbrush in Cuba would interfere with their utility.

TO SAVE AMERICANS.

Government Negotiating for a Steamer to Go to Matanzas, Cuba.

TAMPA, Fla., April 15.—The Fern arrived at Port Tampa late last evening from Key West and will take on a cargo of ammunition and sail today for Island City. One car load of ammunition arrived last night and two more today.

This government is now negotiating with the Plant System for the chartering of either the Olivette or the Florida to go to Matanzas, Cuba, and bring all American citizens there to the United States.

Consul Brice reported when he left Matanzas last week that more than 300 American citizens, in destitute circumstances, were left in Matanzas. These people are all anxious to leave, but were without means and the steamers sailing from Matanzas would not carry them.

A telegram was received by the treasury department asking if there were any vessels in this port that could be chartered by the government to send to Matanzas to bring away the American citizens now there. The collector referred the inquiry to the Plant company.

BIG WAR LOAN.

A Bond Issue of $500,000,000 is Proposed.

There Will be an Increase in the Beer Tax--Tea and Coffee on the List--Dingley at Work.

WASHINGTON, April 15.—Chairman Dingley, of the committee on ways and means, is at work on a bill to be introduced in a day or two, providing for the raising of revenue to meet the expenditures already authorized and those anticipated by the passage of the Cuban resolutions. It is the understanding that the bill will be introduced immediately succeeding action by the senate on the resolutions now pending before it. The bill has been drafted upon the basis of an increase of $100,000,000 annually in revenue and an immediate loan of $500,000,000 to enable the government to enter upon and carry on war with Spain.

The loan will be divided into bonds of the amount of $300,000,000 and $200,000,000 of certificates of indebtedness, which the secretary of the treasury will be authorized to issue. The proposition may be made a permanent provision of the law, to be exercised in times of exigency. The bonds will be offered for general subscription at government agencies in all parts of the country, that the loan may be as widely distributed as the people may desire, a popular loan in the fullest sense.

To provide the additional revenue the tax on tobacco will be increased and the special license tax against retail dealers, repealed by the law of 1890, may be revived.

The stamp tax act of 1866 will be re-enacted, omitting those features which the experience of the treasury department has demonstrated were vexatious to the people without the compensating advantage of producing revenue.

Coffee and tea will be taken from the free list, and the old time war duty levied on the importations of these articles. This is the only change that will be made in the tariff, all other taxes being included within the internal revenue.

BOARD OF WORKS.

Moellerings Awarded the Contracts for Engine Houses.

Petitions to Build and and Relay Sidewalks Received--Considerable Routine Business.

The board of works at last night's meeting accepted the contract of William Moellering & Sons to build the two new engine houses, No. 7 to cost $5,150 and No. 8 $5,220.

A petition asking that sidewalks be constructed on the north side of Elm and Bluff streets, from Cherry street to Main, was received, and the engineer was instructed to prepare the necessary plans.

The petition of Dennis McCarthy for permission to relay the sidewalks in front of his property, on Wallace street, was granted. Permission was also granted to Max B. Fisher to lay a cement sidewalk about his property at the corner of Berry and Fulton streets.

The board issued orders to the waterworks trustees to turn on the water in the street and park fountains, and the street superintendent was instructed to have the fountains inspected and to repair any leaks which may be noticeable. The weather is now growing warm and the street fountains will be a boon to animals, and probably prove in some degree a temperance measure.

The park superintendent reported work in his department well under way and many contemplated improvements begun. A force of men is at work constructing the bicycle track at Swinney park and it will be completed by the time the wheeling season is fairly opened. The plants and shrubs in the greenhouse are being prepared for transplanting and there is much activity in all divisions of the department.

The board discussed some improvements of a minor nature, but no other business of importance came before the meeting.

ELECTROLYSIS

The board of works has requested Manager Scott, of the Consolidated Street railway, to have a conference with the waterworks officials, with a view of finding a way to obviate the difficulty in preserving water mains in the vicinity of the underground return wires. At the corner of Calhoun and Chestnut streets, where the wires from the power station connect with the street railway lines, the currents of electricity have been so strong as to corrode the water works pipes, and they had to be replaced.

MUST MAKE CONNECTIONS

Before the Calhoun street pavement is laid it is necessary that all water and gas connections be made. All business houses along the street have these connections, but there are some few places having no water connections, and some vacant lots where there is neither water nor gas connections and the officials have given orders that taps be made at all such places to avoid future tearing up of the asphalt pavement.

HAIL THE REGENT.

Spanish People Begin to Rally Round Christina.

She Heads Subscription With Mill-Pesetas.

Notable Change in Sentiment of the Populace.

The Powers Have Yielded to Spain's Appeal and Concerted Action is Under Way to Prevent War.

MADRID, April 15—8 a. m.—Great enthusiasm has been aroused here by the fact that the queen regent has headed the national subscription to increase the strength of the Spanish navy by giving one million pesetas towards the fund.

The Imparcial (independent), commenting on her majesty's action, today says:

"Until yesterday many people only saw in the august lady a virtuous queen, but since yesterday she has been known to all as a Spanish queen. Her gift of one million pesetas gains her millions of blessings."

Referring to the political situation, the Imparcial remarks:

"Senor Sagasta's government finally struck the Spanish note yesterday, the result being the reunion of the government and the people. Today we are all Spaniards, we forget party lines and we are united around the state."

The Globo (liberal) this morning severely censures the Carlist manifesto, saying it considers "it not patriotic, but revolutionary" and adds: "The government requires no spur to calmly defend the rights of the nation. It will not strike first, but it will return a blow."

NOTE TO THE POWERS.

Spain's New Presentation of the Trouble in Cuba.

LONDON, April 15.—A special dispatch from Madrid, published this afternoon, says:

"The note to the powers will review the whole Cuban question, pointing out that all the trouble with the United States arises through the clamor of the sugar manufacturers, who, it is claimed, fomented and organized the entire revolt. Attention will be called to the alleged unmolested American filibusterings and it will be asserted that the chief insurgent leaders are not Cubans, but adventurers of all nationalities, whose sole purpose is plunder and robbery.

"The concessions made by Spain will be enumerated and the note will say that while Spain has done everything possible to pacify the island, the consuls of the United States have constituted themselves insurgent agents, and the further statement will be made that when autonomy promised the desired result an American squadron was sent to Cuba to encourage the insurgents to hold out.

"These contentions, it is added, will be supported be documentary evidence, which it is alleged, will prove the bad faith displayed throughout the United States towards Spain."

The note to the powers will conclude with declaring that Spain, having exhausted every means of peace, is reluctantly compelled to prepare for war and to fight for the maintenance of its rights and its honor.

INFAMOUS CALUMNY.

Sagasta So Denounces the Charge That Spaniards Destroyed the Maine.

LONDON, April 15.—Senor Sagasta, the Spanish premier, is quoted in a special dispatch from Madrid as saying, with reference to the destruction of the Maine having been caused through Spanish agency:

"This infamous calumny merits the reprobation of the whole world. All the nations know the true cause of the disaster and many American officials know it too. For the American government to base a plea of intervention upon heartless calumny of this character is to rebel against reason and justice. For this reason it is impossible for us to refrain from protesting formally to the powers against the imputation."

SAYS M'KINLEY IS WEAK.

Ex-Governor Matthews, of Indiana, Derides the Message.

TERRE HAUTE, Ind., April 15.—Ex-Governor Matthews, who came down to Terre Haute from his farm to hear the war talk, says there will be no war.

"The fact of a declaration of war by congress," said he, "although it shows the final determination of the American people, will not necessarily mean war. It is fair to assume that Spain will lay down at the last minute. None of us should want war for the mere sake of war, but there are far worse things for a nation than war."

The governor is out of patience with McKinley. He says the message was weak and vacillating and lacks candor. The governor does not think the people will be satisfied with intervention without recognition of the Cuban republic.

Gertie Bodine, of West Main street, near Griffith, fell from a fence near her home yesterday afternoon and cut a deep gash in her head. Drs. McCaskey and Rhamy dressed up the wound.

S.B. Thing & Co. SHOE HUSTLERS — THE BIG STORE. — S.B. Thing & Co. SHOE HUSTLERS

S. B. THING & CO.

AND THEIR GRAND ARRAY OF

Georgeous Shoes

And Oxford Ties for Spring and Summer Wear.

The FAMOUS SHOE SELLERS are offering the Greatest Bargains ever shown in Indiana. Seventeen retail stores, one wholesale house, two factories. No wonder THING & CO. are leaders in LOW PRICES.

Read Our Prices! = See Our Goods!

The Busy Store is loaded with new up-to-date Values. Buy your spring and summer shoes of us.

Thousands of pairs of Ladies Tan and Black Oxford Ties new designs of '98 at **50c, 75c, 99c.**

Ladies Lace Black and Tan shoes, new coin toe very neat and stylish **99c**

Ladies Fine Dress Shoes new coin toe leather tip Others ask $2.00, our price .. **$1.49**

Twenty styles in Ladies fine Vici Kid Shoes, guaranteed to be a $2.50 shoe, chocolate and black, cloth and leather uppers, models of perfection **$1.99**

Our $3.00 heavy silk vesting upper shoe for ladies wear The celebrated Jenkins, Rochester N. Y. shoe, great value **$2.50**

Six Hundred pairs of Ladies fine hand sewed $3.50 shoes, in chocolate and black lace and button, silk vesting and leather uppers, a nobby new shoe One of the latest conceits of '98 Snap at **$2.69**

WONDERFUL BARGAINS IN

BOY'S SHOES,

Tan Chocolate and Black largest line of bargains ever shown in Fort Wayne **75c, 99c, $1.00, $1.25.**

Men's Tan and Black Shoes all leather and well made **99c**

The great $1 line of Men's shoes at $1.25 ever shown Guaranteed to be a better shoe than you can buy at $1.50 at other houses

Twenty styles in Men's $1.50 shoes, chocolate and black very latest styles in toes

Men's fine Vici Kid Lace Shoes in black and tan new coin and bull dog toe. **$1.99**

Men's $4.00 finest quality hip boots for fishing and hunting use, every pair guaranteed Things price **$2.99**

Twenty Styles in E. H. Emerson's Ladies' $2.00 Hand Sewed, Oxford Ties. Greatest Oxford Tie Maker in the world. Mr. Thing's Price,

$1.50. $1.50. $1.50.

Misses Chocolate and Black Lace and Button Shoes over 25 styles to select from All Up to Date at **75c, 99c. $1.25.**

Children's Tan Shoes, sizes 6 to 11, all solid and Up-to-Date **50c**

Ladies $3.00 Bicycle Boots the product of a mammoth factory **$1.99** at the Big Store All sizes and widths

Ladies Bicycle Leggings and Golf Hose cheap at 75c At Thing's **50c**

50 Styles in Babies Soft Sole 50c Shoes 20 Colors, just like other houses ask 50c for Our Price **25 Cents.**

Ladies Serge Gaiters coolest and easiest for summer wear **50c, 75c**

All kinds of Tan and Black Pastes and Liquid Shoe Dressings **10c**

Men's Tan and Black Bicycle Shoes **$1.33**

Men's Plow Shoes for heavy wear solid as a rock **99c**

Children's Grain Leather School Shoes all solid, sizes 9 to 11 **60c**, Same Shoes in sizes 12 to 2 **75c**

Women Heavy Shoes in Calf Skin and Grain Leather, Lace and Button **89c, 99c, $1.25**

Boys and Men's Heavy Grain Leather Congress Shoes, Water proof **$1.25**

Ladies White Kid Slippers **75c, 99c, $1.25, $1.50**

Children's White Kid and Patent Leather Strap Sandals **50c, 75c**

Boys Tennis Oxfords **40c**

Mens Tennis Oxfords **43c**

$4.00 Men's Shoes for $2.99.

We are selling the celebrated Lewis A. Crossett's $4.00 Men's Shoes at $2.99. Over 25 styles to select from. Silk vesting and leather uppers. 20 shades, all new and controlled by Thing & Co. Every pair guaranteed. All sizes and widths. This is the "Majestic" line, sold only by Thing & Co. See them, they are wonders.

$2.99. $2.99. $2.99. $2.99.

The Big Store leads all others. We make the prices. We sell the goods. No old ideas here. Everything new and up-to-date. Store open every evening until nine o'clock. Saturdays until eleven. Bundle boys to deliver your goods to any part of the city.

BUY OF THE BUSY SHOE PEOPLE!

S.B. Thing & Co. SHOE HUSTLERS **32 Calhoun Street** S.B. Thing & Co. SHOE HUSTLERS

LARGE RED BOOT.

Fort Wayne, = = = = = Indiana.

The Evening Sentinel.

FRIDAY APRIL 15, 1898.

LOYAL TO THE CORE.

John Wanamaker Will Enlist for War.

Will Raise a Pennsylvania Regiment.

Employes' Places Will be Secure if They Enlist.

Salaries Will Go on and an Insurance of $1,000 Will be Paid to the Family of Each Who is Killed.

PHILADELPHIA, Pa., April 15.—In his address at Ashburne last night ex-Postmaster General John Wanamaker, in addition to defining the platform on which he is making his campaign for governor, made the following statements in regard to the impending war:

"Thick shadows of the impending strife of arms have settled down upon the land notwithstanding the hope against hope that the awful costs of war in blood and treasure might be saved with justice to both countries and with dignity and honor.

"The roll of drums and the signal of the flying squadron is calling us to war.

WILL RAISE A REGIMENT.

"Each of us must consider our relations to the nation and adjust our affairs accordingly. I must not so speak to you and not act myself.

"Today at noon I sent the following telegram to the war department at Washington:

"To the Honorable the Secretary of War:

"Though opposed to war unless honorably unavoidable, in the event of its coming, I will, under your instructions, raise a regiment of Pennsylvanians for duty and go with them for service.

"JOHN WANAMAKER.

"I went to my desk and issued for our firm two notices, one for the manager's and the other for the timekeeper's desks, as follows:

TO CONTINUE EMPLOYES' SALARIES.

NOTICE:—In order that our men may have easy minds in considering and arranging their affairs in the event of being called upon for military service, this notice is posted to say: First, that all the positions thus vacated will be reopened to them upon their return when the military service is over; secondly, that all salaries will continue in full in such absence for actual service, and be paid to the authorized representative of their respective families; thirdly, an insurance to the amount of $1,000 will be paid by the firm in case of each death while any of our people are actually engaged in military service."

Mr. Wanamaker's speech was received with every sign of enthusiastic approval.

NO BENEFIT IN RUSH.

Purchase of Revenue Stamps Will Not Exempt Goods from War Tariff.

WASHINGTON, April 15.—The prevailing opinion among manufacturers of tobacco, cigarettes and snuff, and the products of the breweries that in the event of war there will be a marked increase in the internal revenue taxes levied upon their products, it is said at the treasury department, undoubtedly will be verified. The impression, however, that by purchasing stamps at the rate of tax now levied affixing them to goods and getting the same removed from the factory premises of manufacturers, the manufacturers or their customers will reap decided profit when the tax is advanced by being able to add the same to the price of such goods, is erroneous. The law, it is stated, will contain a special provision which will result in the increase in tax being collected from all wholesale and retail dealers in whose hands these products may be found when the law goes into effect.

AN INDIAN CHIEF DYING.

He Was Once Powerful, but Is Now Penniless.

BENTON HARBOR, Mich., April 15.—Simon Pokagon, chief of the once powerful tribe of the Pottawattomie Indians, is lying at his daughter's home here in a critical condition, the result of blood poisoning from a wound in the hand. It was through the efforts of their chief that the Pottawattomie red men recently received from the government the sum of $108,000. The chief is now penniless and homeless, and the physicians are donating their services, and citizens, as well as members of his tribe, are rendering every assistance possible.

WILL HASTEN DECISIONS.

Important Change of Rules of Practice in the Patent Office.

WASHINGTON, April 15.—The rules of practice of the patent office have been changed so that when an appeal is taken the primary examiner shall furnish the board of examiners with the grounds for his decision within five days, instead of fifteen days as heretofore. The same change applies to petitions to the commissioner stating questions which have been twice passed upon by the examiner.

IN WAR TIME.

The Government's Worst Enemies Not the Army in Front.

(Collier's Weekly.)

No citizen, in the event of war, need waste any time in wondering whether it is his duty to enlist. If one man were selected from every fifty Americans between the ages of eighteen and forty-five years, the result would be an army of about a quarter of a million men—more than we would need to defend our coasts and meanwhile help the insurgents sweep Spain out of Cuba. More than can be needed will be glad to volunteer, there is always too large a proportion of men who rejoice in the prospect of fighting with some one, so there will be no demand or excuse for men with families, business or other responsibilities to hurry into uniform and away to the front.

But there are duties quite as honorable and exacting as shooting and being shot. In time of war, or of assuring peace by preparing for war, a government's most numerous and virulent enemies are within its own borders. Among them are the men who protest against the increase of taxes that military outlay compels. War, even to the victor, is shockingly costly, the $50,000,000 appropriated several weeks ago will be but a mere beginning of the expense, if war is to come. Cheerfulness under increased taxation is the rarest of patriotic qualities.

Worse than the men who scheme to evade war taxes are they who make of war an opportunity to prey upon the people. A contract to furnish military or naval supplies is not proof positive of a desire to steal, but in all civilized lands, in war time, army and navy contracts have been the favored means of gigantic swindles, to which many civilians have consented, on the strange theory that a government, like a corporation, has no soul, yet has money of its own, and is, therefore, fair game for any one. In past days competent soldiers of all grades in all nations have had reason to prefer contractors to the enemy as persons deserving to be shot, and human nature has made no notable change for the better in recent years.

It will be bad citizenship to lessen business efforts, lock up money and sell securities because of a war scare or even in case of war itself. Most businesses improve in war time in the United States, for the demand for manufactured goods and food products increases, new industries are created by military requirements, the demand for labor and the wages of workmen improve, railway business becomes larger and money circulates more freely. Indeed, the probability of the improvement of business is one of the arguments in favor of war, more's the pity. Any exuberance of courage which the patriot civilian may possess can be profitably exerted in combating the possessor's business alarms and those of his acquaintances.

In brief the duties of the civilian in time of danger are quite as great and exacting as those of the soldier, and to fulfill them is to manifest a high quality of loyalty and a keen sense of national honor.

ROCK BAND CONCERT.

Unique Entertainment to Be Given at Grace Reformed Church Tonight.

The first appearance in Fort Wayne of the famous Rock band will be made tonight at the Grace Reformed church. The Till family have attracted great attention on both sides of the Atlantic with their marvelous instrument made of the musical stones from the Cumberland mountains, England. An account of these wonderful musical rocks is thus given by a writer.

"Mr. Till has for many years been exploring the palaezoic rocks of the Cumberland Mountains, England, and has at length found a series of rocks which, when struck, give sounds as various

and more accurate than the sounds of a grand piano. The rocks are gneiss and hornblende, and were deposited prior to the introduction of life upon the earth, probably one hundred million years ago. Mr. Till commenced to collect these stones by way of amusement, and by the end of the year he had gathered enough to form an instrument of an octave and a half on which simple airs could be played. The idea of a perfect instrument followed as a natural consequence. William Till and father, Daniel Till, continued to work on it and devoted eleven years in bringing the instrument to its present complete form. The stones are from six inches to four feet long, arranged on a frame twelve feet long. It has a scale of five octaves."

The Till family rock band consists of Mr. William Till and his two daughters, Miss Mildred, who has a charming contralto voice, and Miss Esther, a gifted young elocutionist. In addition to performing on musical rocks, they use the swinging harps, musical glasses, zithers, gigilera, and the like. There will also be songs and readings.

THEY DON BLACK.

Spanish Fleet at Cape Verde Islands Puts on War Paint.

ST. VINCENT'S, Cape Verde Islands, April 15.—Three more war ships of the Spanish navy, including the cruisers Cristobal Colon and Infanta Maria Teresa, have arrived here, accompanied by the second torpedo flotilla, which recently left Spain.

This flotilla is composed of torpedo boats and torpedo boat destroyers.

The boats of the first torpedo flotilla, which has been in port for some time, have been painted black lead by order of Commander Senor Vamilla.

The ships are keeping ready for sea, and forty tons of coal were placed on board the transports and the smaller boats.

The Spanish authorities are trying to secure enough coal to supply the second flotilla and the convoys.

They are trying to engage 700 tons to be delivered immediately.

OBJECTS TO "QUO VADIS."

Archbishop of Cincinnati Issues a Warning to Catholics.

CINCINNATI, Ohio, April 15.—The following communication was given out yesterday from the residence of Archbishop Elder for publication in the official organ of the church, the Catholic Telegraph.

"As regards the book "Quo Vadis," the archbishop is not disposed to take part in the discussion of how much or how little harm it may do to readers, young or old. He wishes, however, that the Catholic institutions, schools, colleges, etc., of the diocese of Cincinnati should not take on themselves the responsibility of favoring its being read by persons under their care, particularly, that they should not give it for premiums, nor have it in their libraries. By order of the archbishop.

"HENRY MOELLER,
"Chancellor."

LOCAL NEWS.

Miss Maine Shoaff has returned from a visit in St. Louis.

Miss Tracy Gould is home from Oak Park, Ill., for a visit.

Miss Angy Manning Taylor is the guest of relatives in Chicago.

The Fort Wayne Whist club meets this evening at the Wayne hotel.

Mrs. W. Hewitt and daughter, Grace, are the guests of Mr. and Mrs. Frost.

Miss Lola Purdy leaves tomorrow for Albion, Ind., to make that her future home.

The Wednesday Pedro club was entertained by Miss Elizabeth Hedekin this week.

Miss Gertrude Savage, who has been visiting friends in this city, has returned to Toledo.

Miss Malone Warner, who was the guest of Mrs. Leroy Plummer, returned to Goshen today.

The W. S. E. club will be entertained by Mathilda Bradtmiller at her home, No. 92 Oliver street, this evening.

Miss Hattie Wilson has returned to her home in Erie, Pa., after spending the winter with friends in this city.

Miss Minnie Anderson, who has been in the city the guest of friends for the past few days, has returned to Chicago.

Some of the members of the D. of T. and their friends will give a hop at the Sons of Columbus hall this evening.

Bluffton attorneys in the city yesterday were C. W. Shoemaker, Hon. Hugh Dougherty, Hon. W. H. Eichhorn and J. J. Todd.

Judge C. W. Watkins, of Huntington, was in the city yesterday en route home from Auburn, where he has been holding court.

Mrs. Henry W. Bond left today for New York and Boston, and expects to remain in the latter city an indefinite length of time.

The ladies of the J. F. F. club and their husbands will be served a supper at the home of Mrs. J. Beaber, on Broadway, this evening.

Mrs. E. F. Yarnelle, Mrs. D. B. Wells and Miss Sharp are at Waterloo to attend a missionary convention of the Fort Wayne presbytry.

A call has been sent out for a large and important sugar beet meeting to be held at the city hall hall on Saturday, April 23, at 1:30 o'clock p. m.

Rev. L. J. Naftzger, pastor of an M. E. church at Muncie and secretary of the northern Indiana M. E. conference, is the guest of Rev. and Mrs. Sherman Powell.

A progressive pedro and hop will be given by the Laundry Workers' union Monday evening, April 25, at the A. O. U. W. hall, corner Superior and Calhoun streets.

Frank H. Petgen and Miss Della Hasty were married at Huntington yesterday by Rev. H. F. McDonald, pastor of the First Baptist church. They returned to Fort Wayne last evening.

Aaron Greensfelder has resigned his position at the Abdill & Taft dry goods store and has embarked in the commission and brokerage business, with an office in room 19 in the Arcade.

John Blaising, of New Haven, whose term of enlistment in the United States regular army expired a few months ago, has reenlisted and has gone to join his regiment, now stationed at Jersey City.

The Business Men's association, of Hicksville, Ohio, have issued invitations to the dedication of a new shoe factory there. The affair will be a society event and will occur on Thursday evening, April 21.

Howard Ash was the host for an impromptu card party last evening, much to his surprise. A few of his friends of the neighborhood called to spend the evening and play progressive pedro. A delicious lunch was served.

John and Mary McCray, a blind brother and sister, will repeat the concert given in this city some months ago. They will appear in a musicale, vocal and instrumental, at Library hall on Thursday evening, April 21.

The Ninth Ward Democratic club held its regular meeting last evening in Humbert's hall. The meeting was fully attended. The club will hold a mass meeting on the evening of Saturday, April 30, on the vacant lot adjoining the Himbert building, on Wells street.

Cards have been received in this city announcing that Mr. and Mrs. William E. McCrory will be at home after April 15, at 37 Dollenbaugh avenue, Cleveland. Mrs. McCrory will be remembered in Fort Wayne as Mrs. Ida Rees. The couple were united in marriage but a few days ago.

A progressive pedro and dance will be given next Monday evening, April 18, by the First A. O. U. W. band in the hall at the corner of Calhoun and Superior streets. Arrangements are being made to insure a pleasant evening to the large crowd which will undoubtedly be present.

The ladies of Universal Brotherhood lodge, No. 42, of this city, give a supper this evening at their rooms, Vordermark hall, No. 32 Calhoun street, to the public. It is a brotherhood supper and is an effort to universalize all people, of all faiths and creeds, conditions, etc. Come and help in this great endeavor.

J. F. Droope, living on South Hanna street, fell from the stoop in front of his house yesterday, while wrestling with a friend, and received a number of severe injuries. He was carried into the house and a doctor called. It was found that Mr. Droope had sustained a fracture of his right arm and a sprain of his left ankle.

Eli Snyder, of Warsaw, is in the city.

Clem Fox left today for Auburn and Milford on business.

Mrs. F. C. Huntsman, of Leipsic, Ohio, was in the city yesterday.

Mrs. J. H. Rehm has returned from a visit with friends in Bluffton.

W. F. McLellan, of Columbia City, was in Fort Wayne yesterday.

Mrs. Perry Zimmerman is convalescent from an attack of the grip.

Mr. and Mrs. R. Simons, of La Otto, were shopping in the city yesterday.

Miss Anna Zeller and niece, Vera Zeller, visited in Fort Wayne yesterday.

Miss Carrie Braeking is the guest of Miss Josie O'Connell at New Haven.

Miss Pearl Meese, of Huntington, is visiting friends in Fort Wayne for a few days.

George V. Reifel, of Cleveland, Ohio, is visiting his sister, Mrs. S. H. Burdett.

Miss Madge Michaels came up from Huntington last evening to attend a reception.

R. T. Miller, of Springfield, Ohio, is the guest of his parents, on Creighton avenue.

Peter Henkemus, of Lakeside, is spending the week at Rome City, where he is enjoying fine fishing.

William McGrew, president of the Huntington First National bank, was a Fort Wayne visitor yesterday.

The A. M. B. T. club was entertained yesterday afternoon by Mrs. Varner, at her home, on Holman street.

Miss Sophie Passino entertained the American Daughters of Isabella last evening, at her home, on Leith street.

Miss A. L. Bradley, of Newark, N. J., and Mrs. A. B. Thoburn and daughter, of Milwaukee, are guests of the Y. W. C. A.

H. A. Birby, formerly of Kalamazoo, Mich., has removed to this city and opened a law office in the Pixley-Long block.

Miss Amelia Horstman, of Baker street, entertained at progressive pedro last evening in honor of Miss Brunka, of Marion.

Mrs. A. M. Baxter is in Waterloo attending the annual meeting of the missionary society of the Fort Wayne presbytery.

The Luther league, of the Trinity English Lutheran church, will give an entertainment and social at the church parlors tonight.

Mr. and Mrs. M. Strass and children, of Monroeville, will visit in this city over Sunday, en route to their new home in Cleveland.

The Woman's Foreign Missionary society of the Wayne street M. E. church met this afternoon at the home of Mrs. D. L. Harding, 254 West DeWald street.

Mr. and Mrs. George Fierstine entertained the Young People's society of the Baptist church with a box social last evening, at their home, on the Maysville road.

Mrs. Will Andrews, of Washington boulevard, entertained the C. F. T. club yesterday afternoon. The rooms were tastefully decorated with sweet peas and mignonette.

Mrs. W. H. Mills, of Michigan avenue, entertained the F. A. Whist club Thursday afternoon. The guests from out of the city were Mrs. W. H. Meyer, of Toledo, and Miss Bragdon, of Monroe, Mich.

F. E. Stouder will fill a concert engagement at Antwerp, Ohio, April 20, appearing at the graduating exercises of the public schools. The well known baritone will have several out-of-town recitals this spring.

John Goring, of Huntington, has been requested to respond to the toast, "The Military Part of Our Noble Order," at the state convention of the A. O. H., which will be held in Library hall, this city, next week.

Columbia City Post: "Mrs. Harry Rogers, of Fort Wayne, is the guest of friends in the city.—Massilon Lehman arrived in the city today from Fort Wayne, where he was engaged in canvassing for a picture firm."

The Peru Gun club has issued invitations to a shoot to be given at that place April 27th and 28th. Several local trap shooters have been invited to attend. If they go some of the prizes will come to Fort Wayne.

Dr. J. W. Thompson, the dentist, is in the city visiting his brother, Dr. S. E. Thompson, of the Thompson dental parlors. The visiting doctor has been in Portland, Ind., several weeks, and may locate in Toledo or Cleveland.

The High school lyceum meets in regular session tonight to debate the question, "Should Cuba be Annexed to the United States?" At the conclusion Henry Colerick will address the lyceum on "Attractions and Repellant Features of the Legal Profession."

The South Side Pedro club enjoyed a pleasant afternoon yesterday with Mrs. George Loesch at her home on Washington boulevard. Two beautiful jewel cases were offered as prizes and were won by Mrs. John Heller and Mrs. T. C. Warner. A delicious supper was servey at 5 o'clock.

Mrs. Ad. Link entertained the Monday Afternoon Pedro club yesterday. The first prize, a set of embroidered doilies, was won by Mrs. Leroy Plummer, and the second prize, a silk work bag, was won by Mrs. Agnes Ogden. Mrs. Dr. Wagner was awarded the bottle of catsup. Miss Warner, of Goshen, was the guest of honor. After the game dainty refreshments were served. The rooms and table were beautifully decorated with marguerites and carnations.

BASE BALL.

Items of Interest to Lovers of the National Game.

Happenings in the Several Cities of the Inter-State Circuit—What the Players Are Doing.

Ira Belden, the Cleveland outfielder, is lying quite ill at the Crescent hotel. He went to bed shortly after his arrival yesterday and has not been up since. Dr. C. E. Barnett, who is attending him, fears that he may have appendicitis and is making a test to determine. If he is suffering from this trouble an operation will be performed tomorrow. Belden will probably be taken to a hospital this evening.

MORE RELEASES.

Manager O'Meara today notified Barnes, Swaim and Quan that Fort Wayne would not need their services this season. The men are all good players, but do not surpass the older players in their respective positions. Fitch may be sent for. A telegram received from Clark announces that he has made other arrangements and will not play in Fort Wayne.

INDIANS PLAY TWO GAMES.

The Pine Ridge Indians come to Fort Wayne tomorrow for two games. These will be practically the opening games of the season and for the first time the local enthusiasts will see the Fort Wayne team lined up as it is to play during the championship season. The members of the visiting club are full-blood Indians and are fine specimens of their race. Six of the number have been attendants of the Carlisle school and have played ball together for the last three years. Their natural agility makes them good fielders and their base running is equal to the reputation of the Indian as a runner, and knowing no fear they take desperate chances on the bases and play ball to win. A parade will be given at noon tomorrow in native war costume and a big war dance will take place at the park before the game is called. The games will be called at 3:15.

NOTES.

Tuesdays and Fridays will be ladies' days at Toledo.

Erve Beck is back in Toledo and will again play second for the Mud Hens.

Springfield lost its first game of the season to Columbus by a score of 6 to 1.

Saltmarsh, one of Dayton's new pitchers, has been farmed to the Homestead, Pa., base ball team.

Manager Hanlon has expressed himself as satisfied that McGann will fill Doyle's shoes at first for Baltimore all right.

Meekin's arm is said to be in much better shape than Rusie's, and the New Albany boy will most likely be worked in the opening championship game today.

Manager O'Meara says that he released Tate because he had too many pitchers. He believes Tate has the making of a fine ball player and can cheerfully recommend him to any club which needs players. He did the best batting of any of the youngsters.

Peck Sharp should be a attraction for the farmers this season. His new hat is one of the few Noah had left in the ark, his overcoat fits like the hide of a rabbit on an elephant, his high water pants wouldn't get wet in the Mississippi and the silver-headed cane presents the appearance of a saw log. And as for hay he has a car load on his face (if he hasn't shaved since Thursday night.) But it's worth dollars to see him play second bag this spring. He has a hayrack full of double plays and cavorts about the diamond not unlike a young race horse which has just been turned loose after being kept in the barn all winter. Babb's here now and Peck is "sousing" in a few of those bluff throws which have set crowds to yelling in every city in the Inter-State league.

MINES READY.

Chesapeake Bay Is Well Protected Against Any Invading Fleet.

NORFOLK, Va., April 15.—Fortress Monroe is being prepared for action with all possible dispatch. Its importance as the first defense of the approach to Washington and Baltimore, does not admit taking any risk whatever, and extraordinary precautions are being taken to insure the stopping of a Spanish fleet in the lower Chesapeake.

From the two mining casements at the fort cables now run out to the expanse of water between the horseshoe and the fort, over which a fleet bound north would have to pass.

Other cables extend across the entrance to Hampton Roads. These cables are attached to submarine mines, which are of themselves almost sufficient protection to the fort. Added to these are the heavy guns and mortars of the fort. If rapid-firing guns to command the shoal waters prevent the entrance of light draught craft cannot be erected in time a propeller-entangling boom will be placed between the ripraps and the mainland.

Colonel Frank expresses the utmost confidence in the ability of his guns to check an enemy's fleet. He says that the work of preparing the new emplacements for the four additional ten-inch disappearing rifles is going forward with satisfactory celerity.

TUGS RENAMED.

Secretary Long Christens Anew Some Recent Government Purchases.

WASHINGTON, April 15.—Secretary Long today selected names for the five steel sea-going tugs, recently purchased by the government for service in connection with the defense of the ports on the Pacific and gulf coasts. The tugs C. G. Coyle and Penwood, purchased at New Orleans and Mobile, respectively, will hereafter be known as the Choctaw and Powatan, respectively. The tugs Fearless, Vigilant and Active, purchased on the Pacific coast, will retain their present names.

STRANGE CONFESSIONS.

Men Who Have Confessed to Crimes Which They Never Committed.

That a man on the rack, with every nerve quivering, with every nerve drawn to its utmost tension, with the pain increasing in intensity and violence, should confess himself the perpetrator of crime is natural enough. The prospect of relief from actual pain is a temptation that blinds the sufferer to the future. But it may seem strange, and is indeed one the most inexplicable things in human history, that men have been induced by religious exhortations and other means of persuasion to sign their own death warrants by confessing crimes actually never committed. Such in England was the case of John Perry, executed near Campden in 1661, with his mother and brother, for murdering William Harrison, steward for Lady Campden. The testimony against them was chiefly the confession of John Perry himself, but, to the astonishment of all, Harrison, who had been kidnaped and carried off, returned two years after the execution.

In 1812 a man named Russell Colvin, living at Manchester, Vt., disappeared, and suspicions of foul play were entertained. Public opinion attributed his murder to Stephen and Jesse Boorn. Still, as there was no definite ground on which to arrest them, the excitement gradually drew away. In 1819, however, a Mr. Boorn dreamed that he had been murdered by two men, whom he fixed upon as his nephews, Stephen and Jesse.

The ghost of the murdered man even specified the place of the murder and the old cellar hole where the mangled body had been thrust. Here a knife and buttons were found, which were identified as belonging to Colvin. On this the men were arrested. Stephen and Colvin had quarreled just before the disappearance of the latter, and Stephen had been seen to strike him with a club and knock him down.

In a short time Jesse confessed that he and Stephen, with their father, after Stephen knocked him down, had carried him to the old cellar and cut his throat with a jackknife. He further stated that the next year they made away with most of the bones of their victim. Stephen after a time admitted the truth of Jesse's confession and actually signed a written confession. On this they were convicted and sentenced to be hanged on the 28th of January, 1820. They applied for commutation of the sentence, and as some believed their innocence advertisements were inserted in various papers for Colvin. Not long afterward a letter appeared in the New York Evening Post, signed by a Mr. Chadwick and dated Shrewsbury, N. J., Dec. 6, 1819, stating that a slightly deranged man named Russell Colvin had been there five years before. This was generally looked upon as a hoax, but James Whelpley of New York, who knew Colvin, resolved to follow up the clew and actually found Colvin at the house of William Polhemus, at Dover, N. J., where he had been since April, 1813.

Mr. Whelpley took him to New York, the common council gave him means to proceed to Vermont, and he arrived at Manchester on the 22d day of December.

The whole place was in a state of wild excitement. People gathered in from all the surrounding country to see the dead alive. A cannon was brought out, and Colvin was saluted with a discharge of cannon and small arms, Stephen Boorn firing the first piece. There was much discussion as to the motive for the confession, some attributing it to the effect of imprisonment, a general sort of panic and terror and others to the injudicious advice and exhortations of a clergyman.—"Wonderful Events and Startling Incidents."

Sea Anemones That Seem to Be Tame.

Sea anemones, when touched, are very likely to draw in their tentacles and close up. They are very sensitive, but they appear also to become more or less tame, if tameness can be ascribed to this form of animal life. There are sea anemones at the aquarium that do not appear to shrink from the contact of food that is dropped down upon them or placed actually within their reach, and there is occasionally one that throws tentacles forward to enfold the food thus fed to it in a manner that at least suggests something more than merely mechanical action.—New York Ledger.

Answered.

Two ministerial candidates named Adam and Low recently preached in a Scottish church. Mr. Low preached in the morning and took for his text, "Adam, Where Are Thou?" He made a most excellent discourse, and the congregation was much edified. In the evening Mr. Adam preached and took for his text, "Lo, Here I Am!"

Not Economical.

People who buy flour by the bag pay more than those who buy it by the barrel, and they don't get the barrel.—Somerville (Mass.) Journal.

Poultry Points.

Hens lay larger eggs than pullets.

Eggs from fat hens do not hatch well.

The best layers are usually the worst sitters.

The nest is the hatching place for lice as well as for chickens.

Sand is not a good substitute for gravel in the poultry yard.

Much fat producing food is not best for laying or growing fowls.

Supply the laying hens with bones, oyster shells and vegetables.

The fowls are healthier when they have to scratch for their food.

Give the hens all of the buttermilk and skimmilk they will drink.

Too much wet or sloppy food given young fowls often induces scours.

Keep a variety of poultry. Geese and ducks pay fully as well as chickens.

Unless hens lay well in winter they will prove rather expensive to keep over.

The eggs of a hen will hatch for ten days after she is separated from the roosters.

The value of a breed depends largely upon what you want to do with it.

COLOR OF NEGRO BABIES.

A French Physician's Inquiry Into the Successive Tints They Show After Birth.

Several years ago Dr. Farabeuf, professor of histology at the Faculty of Medicine, stated in a public lecture that negro babies at the time of birth were of exactly the same color as white babies, and that they showed signs of color only after an interval, usually of several days, but often extending to many weeks; finally, that the skin never attained its darkest tint until the age of puberty.

This assertion caused a good deal of discussion at the time. One physician, Dr. Floram, who had spent some years in Africa, denied it emphatically. He declared that the children of black parents were invariably born black and that they were as black at the age of 2 months as they ever would be. To this impeachment Dr. Farabeuf made a single response, "Black babies are born white."

Last summer there was on exhibition at the Champ de Mars a Sudanese village, the colony of which numbered several hundred persons as black as ever born. Another investigator, Dr. Collignon, saw there an opportunity to settle the controversy. He set to work scientifically, using the Broca chromatic scale to verify his tints. This scale is made up of 34 gradations, the gamut beginning with cream white and ending with ebon black, the intervening shades giving all the grades that one could obtain, say, by pouring milk into a cup of black coffee. The first case that Dr. Collignon had a chance at was the birth of a boy on Sept. 19. The parents were coal black.

"I arrived at the moment of birth," says Dr. Collignon. "Armed with my scale, I examined the child the instant it had been washed. Its skin was of a very light pink, somewhat lighter than the No. 24 of Broca. Within a very short time the skin was suffused with a deeper tinge, which gradually became a delicate lilac. Certain parts of the body were darker; but, on the other hand, the feet and hands were of a beautiful rosy tinge. The hair was very fine and abundant, not curly, and perhaps three centimeters in length.

"The next day I saw the child again, and it was perceptibly darker; the hands and feet were reddish. Ten days later the main tint of the body corresponded to No. 29 of the Broca scale, which is that of a light tanned leather; the extremities were brick red. The baby shortly fell ill and was taken to the hospital. I saw it again when it was 15 days old, and by that time its color had deepened to chocolate."

In the second case Dr. Collignon did not see the newborn child until 12 hours after birth, when it was the color of chamois skin. The third and fourth cases were practically like the first. In subsequent cases the peculiarities of the first were confirmed. From all of these data the investigator felt justified in saying:

"The negro baby comes into the world a tender pink color; the second day it is lilac; 10 days afterward it is the color of tanned leather and at 15 days it is chocolate. The human epidermis, or outer layer of skin, is composed of three films superimposed one upon the other, and holding between them, in the case of the negro, the coloring matter which makes him brown or black. This pigment is semifluid or in the form of fine granulations; in the Indian it is red and in the Mongolian yellow. Freckles are made of this pigment. It is influenced not only by sun and by climate, but by certain maladies, and the negro changes in tint just as the white person does."—New York Sun.

Her Ladyship's Deadly Jest.

The count and the countess were in the midst of one of their periodical quarrels.

"Well, all I can say is," retorted the countess, after her liege lord had frankly expressed his conviction that he must have been either extremely intoxicated or violently insane when he married her, "I wish to goodness I'd been a native of Mars instead of this planet."

"In order, I suppose, that you might have been 'steen million miles away from me?" queried the count.

"Yes, that is one reason. Another is that I could have had a title without the humiliating necessity of becoming the wife of a superannuated chimpanzee to obtain it."

"What do you mean?"

"Why, stupid one, does it not follow, according to all the rules of grammar, that if the men are called Martians the women must be called Martianesses?"

With a long, shuddering moan the count fell to the floor and expired, thus rendering unnecessary a suit for divorce.—New York Journal.

Easy Distinction.

"With all the men in evening dress, how are you going to tell the guests from the servants?"

"Well, the guests are polite to the hostess."—Detroit Journal.

Wedding Invitations.

The style in wedding invitations has changed somewhat this season, and as weddings will be plentiful from now on until the summer exodus the New York Herald gives future brides the following information in the way of wedding stationery:

The old time printed formula,

Mr. and Mrs. So-and-so
Request the Honor of Your Company
at the Marriage of Their Daughter, etc.,

is altered so as to read:

Mr. and Mrs. So-and-so
Request the Pleasure of
.....
Company at the Marriage of Their Daughter, etc.

The blank line is left and the name or names of the guest or guests invited written by the mother or bride herself. This really makes the invitation more of a personal matter, though it entails a great deal more labor on the bride's family. By many this new style is preferred to the coldly printed form of the invitation of the past. The writing in of the name of a friend seems to breathe a desire, a practical wish, for his or her presence at this great event, and certainly no one will dispute the fact of its greater sociability and friendliness.

New York Barrooms Too Economical.

"There is scarcely a hotel in New York, or a barroom, for that matter," said a man who sells the liquor and knows what is done with it, "that uses the same whisky in mixed drinks that is used when whisky alone is ordered. An inferior brand is almost invariably substituted, and this is done not at the cheaper places, where one might expect to find it, but at the highest-priced hotels. The motive is, of course, economy. The barkeepers argue that in a cocktail an inferior whisky is quite as good as one of better quality. That is, of course, false. I know one hotel at which the whisky is deservedly well known and liked. But the cocktails, in spite of the fact that they are made by a man who has been in the place for more than twenty years and has not forgotten his skill, are always inferior. The reason of that is to be found in the fact that the whisky is of such an inferior brand that it ruins the mixed drinks. But the man who drinks it plain has nothing to complain of. There are the same causes for complaint in two-thirds of the New York bars. Men often wonder why cocktails are inferior and the rest of the liquor good. That is the reason."—New York Sun.

Ancient Keys of Metal.

Keys of bronze and iron have been found in Greece and Italy dating from at least the seventh century before Christ.

Bostonia Subway a Sham.

From the Boston Transcript: The draining of the subway now under construction is satisfactory, except for that section under Tremont street, near the foot of Beacon street. There the subway seems to act as a kind of huge dam for the water finding its way underground seaward from the Beacon Hill springs, and in a number of places this water has made it necessary to set small drain pipes in the walls of the subway. Even this does not remedy the difficulty entirely, and it may be necessary to tunnel underneath the subway for the sake of making a waterway. The subway cuts across the line of what used to be one of the main springs of Beacon Hill, that which gave the name to Spring lane, and which slaked many a temperance thirst at the pump which stood for years in that narrow thoroughfare.

Curing a Wasp Sting.

It does not appear to be generally known that in case of a sting by a wasp, if that wasp or any other wasp be at once caught, the sting cut off and the body of the wasp crushed and rubbed over the place stung, it affords not only instantaneous relief and freedom from pain, but any swelling is at once reduced. With bees, as they always leave their sting in the wound, it is necessary to do nothing more than crush and rub the bee on the wound. This is said to be a certain remedy in every case.

INGERSOLL!
COLONEL ROBERT G.
SUBJECT,
LIBERTY!
Fort Wayne, FRIDAY EVENING, APRIL 29th, at Princess Rink.
Seats can be secured one week in advance at the Aveline House Drug Store. For further particulars call or address John A. Scott, 10 East Berry Street, Fort Wayne, Ind.

THE BOSTON DENTISTS
Have opened an Office Permanently At 74 Calhoun Street,
Where they will do first-class Dentistry without pain. GIVE A PROTECTIVE GUARANTEE FOR TEN YEARS with all work and to introduce painless method of operating, will make the FOLLOWING PRICES UNTIL SATURDAY, APRIL 23 ONLY.
Teeth Extracted Without Pain Free of Charge.

Set of Teeth	$4 00
Best Set (S. S. White)	6 00
22k Gold Crown (None Better)	4 00
Other Crowns	3 00
Gold Fillings	75c up
Silver Fillings	50c
Cement	25c
Bridge Work Our Specialty	3.50

TEETH CLEANED FREE OF CHARGE.
Have you a plate that falls in the mouth? Come to us, we make a specialty of remedying such annoying defects.
The Boston Dental Parlors will be under the personal management of Dr. Reader, acknowledged by the profession to be the easiest and quickest extractor of teeth in the United States to-day.
We are the only office in the city that have the patented appliances and ingredients which enable us to fill, extract and crown teeth without a particle of pain or bad after effects. Give us a call—we will please you and you will send your friends. If you are not satisfied we will make no charge.
Remember we make these prices for a short time only, and you get a written guarantee with all work.
Call and see our work. We tell you exactly what your work will cost you. We do exactly as we advertise.
NO PLATES REQUIRED
Perfect Work Makes Our Success Continuous.
Open Daily Until 9 p. m. Sundays for Treatment of Teeth Until 2 p. m.
LADY ATTENDANT - - - - OVER MORDHURST DRUG STORE.
BOSTON DENTAL PARLORS, 74 Calhoun St.

$50---Stearns Bicycles---$50
Salient Some Features For 1898.
Stearns Flush Joints.
Stearns Internal Handlebar Adjustment.
Stearns Internal Seat-post Adjustment.
Stearns Self-oiling and positive locking. Crank Shaft Bearings.
Stearns One-Piece Flat Cranks.
Stearns Narrow Thread.
Stearns Low Drop Frame.
Stearns Nickel Finish over Copper.
Stearns Quadruple Baked Enamel.
Stearns Speed, Beauty and Durability.
All Means S.
BLACK & PELTIER,
12 W. Wayne Street.

The Smith Premier Typewriter
THE SIMPLE, DURABLE, EASILY OPERATED, MECHANICALLY SUPERIOR WRITING MACHINE.
Send for New Art Catalogue.
Smith Premier Typewriter Co.,
No. 132 E. MARKET ST., INDIANAPOLIS, IND.

REGULAR SPANISH
This is the exact size and shape of the Regular Spanish Cigar. The only 10c Cigar that sells for 5c. Made by
KASTEN & KOHLMEYER, 248 Calhoun Street.

NG "For fifteen years my daughter suffered terribly with inherited Eczema. She received the best medical attention, was given many patent medicines, and used various external applications, but they had no effect whatever. S. S. S. was finally given, and it promptly reached the seat of the disease, so that she is cured sound and well, her skin is perfectly clear and pure, and she has been saved from what threatened to blight her life forever." E. D. Jenkins Lithonia, Ga.

ECZEMA

SSS

S. S. S. is guaranteed purely vegetable, and is the only cure for deep seated blood diseases.

Books free; address Swift Specific Company, Atlanta, Ga.

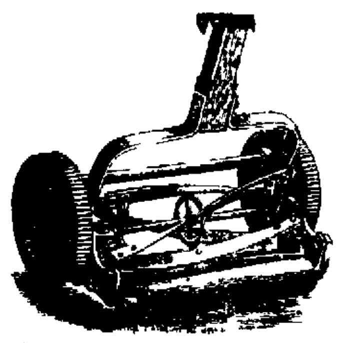

F. M. SMITH & CO.

RUN EASY.

OAK LAWN,
NEW QUAKER CITY,
CONTINENTAL

LAWN MOWERS

At Rock Bottom Prices.

F. M. Smith & Co.,

Phone 104 — 72 Calhoun Street

WHAT WE WANT Is a moment of Your Time.

To Show You our Extensive Line of

Lawn Mowers, Garden Hose and Reels. Lawn Rakes and Garden Barrows.

STANDARD SEWING MACHINES.

PFEIFFER & SCHLATTER,

38 and 40 East Columbia St

LADIES DO YOU KNOW **DR. FELIX LE BRUN'S Steel & Pennyroyal Treatment** is the original and only FRENCH safe and reliable cure on the market. Price, $1.00; sent by mail. Genuine sold only by Gross & Pellens, 94 Calhoun street. Otto G Klinkenburg, 33 E. Berry street, corner Clinton street

APRIL—1898.

Sun.	Mon.	Tue.	Wed.	Thur.	Fri.	Sat.
....	....	....	....	....	1	2
3	4	5	6	7	8	9
10	11	12	13	14	15	16
17	18	19	20	21	22	23
24	25	26	27	28	29	30

A. Hattersley & Son

PLUMBERS, STEAM AND GAS FITTERS.

48 E. Main Street.

Fort Wayne, Indiana.

RHEUMATIC CURE

RHEUMATIC! A never failing cure for Rheumatism in all stages and conditions. 2 bottles are guaranteed to cure any ordinary case of Rheumatism. Try it, it will cure you. For sale by GROSS & PELLENS, 94 Calhoun St.

D. D. & W. E. WEISELL
36 Calhoun St.,
DENTISTS
Painless Extracting by our own Safe Method.

J. F. ZIMMERLY & CO.,

Practical Plumbers,

Gas and Steam Fitters.

BICYCLES ... and $60.

... better at any price ... CUT PRICE ...

To the Young Face

Pozzoni's Complexion Powder gives fresher charms; to the old renewed youth. Try it.

THE CULTIVATED CURVE.

1—This man is not practicing for races Oh, no, he is only our—

2—Champion Catcher Tom Campbell

NEWS OF THE RAIL.

The Wabash Will Put on More St. Louis-Buffalo Trains.

The Pennsylvania Pay Car in the City. Affairs at the Shop, Office and Depot.

Pittsburg engine 55 was turned out of the shops today.

Nickel Plate engine 92 has gone to Stony Island to be repaired

Robert John, Nickel Plate engineer, is off duty on account of sickness.

Frank Lauer, the car inspector, yesterday moved from Gay street to 498 Hanna street

Master Car Builder Frank Howard, of the Wabash, was in the city yesterday He lives in Toledo

The Pennsylvania company's pay car distributed a large sum of money among the employes at this point today.

The damages to the Panhandle from the recent high waters have been repaired and all slow orders revoked.

Conductor R C Ross, of the Nickel Plate, is taking a lay off to look after business of a personal character

Samuel Rothrock went to Monroeville, Ohio, this morning, to superintend the work of installing an electric plant.

Chief Draughtsman William Stephan, of the Pittsburg, returned home from a business trip to Pennsylvania this morning

Charles E Pugh, second vice president of the Pennsylvania, returned on Wednesday from a trip to the Pacific coast.

Jacob Hilgeman, a member of the electric works' construction force, left this morning for West Virginia, where he will install a plant

Frank Reed, a clerk in Superintendent G. L Potter's office, writes from Englewood to the effect that his father in-law died there last night.

Today the Bass works shipped two boilers of seventy horse power each to Gallatin, Mo, where they will furnish steam to run the waterworks.

The Toledo and Ohio Central has placed an order for 400 gondola cars, 60,000 pounds capacity, with Wells & French, to be delivered by August 1

Joseph Harris, foreman of one of the departments of the Pittsburg shops, who has been east for some weeks, returned home yesterday morning.

W Y Cherry, Frank Hilgeman and B. Fitzpatrick, jr, will go to Chicago in a few days to select uniforms for the Penna company base ball club.

The Toledo and Ohio Central this week placed an order with the Brooks locomotive works for five ten-wheel locomotives of the most approved type.

The grain shipments from Chicago east, especially via Buffalo, have fallen off sharply this week as a result of the opening of navigation on the lakes.

Ed Belden, one of the Electric corporation's traveling salesmen, came in off the road last night and will rest a few days before again sailing forth in quest of business.

J. J Lynch, a coppersmith in the Pittsburg shops, who has been off duty a week or two on account of the death of his sister, Mrs. Russell Passano, resumed work this morning

There are to be so many conventions and large gatherings at Western points the next five months that during that period, fully three months of time, ... will be granted

... train and crew was called to Van Wert, Ohio, yesterday afternoon to clear the track of a car whose trucks had broken down. The accident happened at an inopportune moment, just when two or three passenger trains were due at that point, and traffic was delayed for an hour or two

Otto Stoll and Harry Shives, of the Bass blacksmith shop, are off duty, the former on account of the sickness of his wife and the latter on account of the sickness of one of his children

The special train which carried George Gould east on Monday made the run from Tilton to Perry, 101 miles, in 110 minutes, and the 100 miles from Peru to Montpelier was covered in 115 minutes

A H Polhamus, road foreman of Pennsylvania engineers, and his wife have returned from Cambridge Springs Pa, where they spent two or three weeks, and were greatly benefited in a physical way thereby

The waiting rooms of the Pennsylvania and the ticket office are taking on a new coat of paint and in a few days will present a more inviting and pleasing look than they did with their winter coat of gas smoke

D F Crawford, assistant superintendent of motive power of the Pittsburg, went east this morning on business for the company Before returning home he will attend an important railway meeting at Pittsburg

Charles Rosenberger, a painter, was taken sick in the Pittsburg shops yesterday and was removed to his home in a hack He had been sick before and only recently reported for work after an absence of over a month

Louis Russell, of Altoona, Pa, who was janitor at the master mechanic s office in the Pittsburg shops during W. W Atterbury's administration, has returned to that city after a few days' visit with friends in this city

Wheelmen do not receive the consideration from railways in England for carrying bicycles that they have secured in this country, the charges in many instances on short distances being in excess of the fare paid by the passenger

The Western Railway club, of Chicago, will make its regular April meeting a trip of inspection to the laboratories of Purdue university, arriving by special train over the Monon soon after dinner and starting in return at about 6 p m The date is April 19

Ernest Boegle, an employe at Huffman Brothers' saw mill met with a serious accident Wednesday evening. He was working about a pile of lumber, when the pile tumbled and fell upon him Three ribs and the bones of one foot were broken, and he suffered some internal injuries, just the extent of which cannot be determined Dr C. B Stemen attended the injured man

When the Pennsylvania began experimenting with oil to overcome dust created along certain portions of its system by its fast trains much skepticism was manifested by railroad men who were not familiar with the effects such treatment of the roadbed would have, but in less than a year's time the success of the experiment has been amply proven and the utility of oil for this purpose generally admitted

It was reported at Chicago yesterday that rates on packing house products were being cut from two to three cents below the rates which went into effect April 8 The cuts were being made through the St Louis gateway Packing house products were especially exempt from the instructions issued for the restoration and maintenance of rates, so that the reported cuts are no infringments of that order.

Joseph Ramsey, jr, general manager of the Wabash, and C S Crane, general passenger agent, were in Buffalo on Tuesday Mr Ramsey stated that it was the intention to put on another fast passenger train each way between St. Louis and Buffalo with the taking effect of the summer time table The Wabash now has two through trains daily in both directions between Buffalo and St Louis

J. W Sherwood, who on May 1 becomes the general superintendent of the Toledo, St Louis and Kansas City, begun railroad service as a telegraph operator on the Indianapolis, Cincinnati and Lafayette at Delhi in 1864 Later, for four years, he was a passenger conductor on the Whitewater Valley road, then master of transportation of the Big Four, and in 1880 was appointed superintendent of the Big Four

The Lake Shore's recent order that all enginemen and firemen in the employ of the company should wear uniforms is leading the managements of other lines to establish similar rules, the Ann Arbor being one of the latest to adopt the fad Superintendent Bradley has issued an order that on and after May 4, all enginemen and firemen in the employ of that company shall wear regulation uniforms while on duty.

The city of Goshen is putting in an electric light plant to furnish commercial lights The owners of the present incandescent plant offered to sell to the city for $3,600, but would not accept an order on the city, demanding cash. The council then purchased a 2,000 light dynamo for $2,085 from the Fort Wayne company, and $500 for transformers. The Goshen papers states that the new plant complete can be put in for less than $3,600, and the dynamo has a capacity of 500 lights more than the home plant. Rate cutting and cheaper lights are anticipated

IN THE CHOIR.

Two Dear Girls and What a Cynic Says They Talked About.

Miss Edgeby—We must be nearly ten minutes too early. I told you we had lots of time

Miss Peppertongue—Never mind We can see the people come in I love to watch them There s Mrs Watson, looking like a circus rider

Miss E —It's a marvel to me how she can overdress the way she does. Is that Miss Dickson with her?

Miss P —Yes Too proud to sing in an ordinary country choir like ours

Miss E —Can sing better than any one here, can she?

Miss P —So Mrs Watson has been kind enough to say She ought to know —has a $900 piano—and has been known to hit the right note in singing

Miss E —Now, Amy, dear you re too severe. For a woman with a cracked voice and no ear she sings quite nicely And as for Miss Dickson, let's trust with a face like that she has some voice

Miss P —What a dreadful fright the girl is isn t she?

Miss P —Goodness gracious, don't call her a girl again It s the keenest satire

Miss P —Nonsense I don t believe she s over 35 She doesn t look it

Miss E —No she doesn t look it. I ll give her credit for that

Miss P —You don t say so How shocking! More than powder?

Miss E (shrugging her shoulders)—On one cheek anyway

Miss P —Well, they say she has remarkably pretty feet and a lovely ankle

Miss E —Yes, men do

Miss P —She's making up at one extremity for what she lacks at the other

Miss E —Well, well, if her feet are small she deserves credit for it. Think of the amount of suffering she s gone through

Miss P —How she must wish she could wear a No. 5 glove on a No. 7 hand!

Miss E —Lovely dark hair, hasn't she? I expect she paid a pretty penny for it

Miss P —No, it s her own hair, I m told—all but the color Used to be fiery red, I believe

Miss E (with a slight giggle)—Oh, hid her light under a bushel, so to speak

Miss P —Edith! Remember the day I think you're very profane.

Miss E —I'm afraid I am, but the idea of her covering up her glaring red hair was too much for me. Though, after all, we don't know that her hair used to be red. It s only a suspicion. You never can be sure with a girl like that

Miss P.—Of course you can't. Why, if we are to believe everything people say against her she'd be fit for the penitentiary

Miss E —Hush! They say her father died there

Miss P.—Never? But there's the organ

Miss E —What's the first hymn?

Miss P —"There's a land that is better than this"

Miss E —That glorious old hymn! I never tire of it

Miss P —No one could —H. C Boultbee in Brooklyn Life

Electricity in Dress.

"What is the color of that dress Mrs. Birmingham is wearing?" asked Mr Snaggs of his wife

"Electric blue," replied Mrs. Snaggs. "I thought it looked shocking."

"That is not so much the result of its color as from the fact that it is ohm made" — Pittsburg Chronicle-Telegraph

He Changed Color.

"Bosh!" said the wise anaconda to the chameleon "You think you know it all when as a matter of fact you're a regular child as far as knowledge is concerned"

"Oh, I don't know," retorted the chameleon, turning pink, 'I m not as green as I was."—Toledo Blade.

Good Intentions.

Mrs. Jones—Tommy, why is the baby crying so?

Tommy—I'm sure I dunno. I thought maybe he was afraid, an so I put the watchdog in the crib with him.—New York Journal

Von Blinker the Tinker.

Years ago when this country was wilder and newer,
When customs were different and people were fewer
There passed through the land an itinerant tinker
Who bore the proud title of Gottlieb von Blinker—
Von Blinker the Tinker, a most profound thinker,
Philosopher, traveler, Gottlieb von Blinker

He mended the pans for the justice and mayor,
For Peter the Blacksmith and John the Surveyer
For Andrew the Fisher and Charles the Musician,
For Henry the Farmer and Paul the Physician,
Did the tinker, Von Blinker, a most profound thinker,
Philosopher, traveler, Gottlieb von Blinker

And day after day, while Gottlieb was mending,
He listened to gossip and tattle unending
At Peter s he learned of the faults of the farmer,
And Henry disclosed the weak points in John's armor
To the tinker, Von Blinker, a most profound thinker,
Philosopher, traveler, Gottlieb von Blinker

The rich blamed the poor for their humble condition,
The poor cursed the rich for their social position
And each man would point to some neighborhood sinner
And paint a dire picture for Gottlieb the Tinner,
For the tinker, Von Blinker, a most profound thinker,
Philosopher, traveler, Gottlieb von Blinker

The result of his years of profound observation
At last was brought out in a brief conversation
"Ouf you mix een von pag der poor unt der richer,
You nefer couldt doll der vich vrom der vicher"
Said the tinker, Von Blinker, a most profound thinker,
Philosopher, traveler, Gottlieb von Blinker
—Arthur J Burdick in New York Sun

"Gentlemen," said the Spanish general, "I regret that I can furnish you with no news today."

The newspaper men looked crushed.

"The typewriter is out of repair."—Syracuse Herald.

Without a Parallel.

"Ain't I a little bowlegged?" asked the dubious young man.

"Bowlegged?" said the tailor "The idea! Your lower limbs, sir, are absolutely without a parallel!"—Indianapolis Journal.

He Was Cunning.

Bunko—But, my friend, this is a gold bar, not a gold brick.

B'gosh—All right, I'll buy it then! I'm too slick ter buy any gol' bricks, though, by cracky!—New York Journal.

Fooled.

"I was deceived in that canary bird," said Mrs. Darley.

"In what way?" asked Mrs. Tenspot.

"I bought it for a song, but it will not sing."—Detroit Free Press.

CONQUERS RHEUMATISM.

A New and Powerful Remedy That Cures the Disease.

Has Accomplished Many Wonderful Results in Chronic Cases.

Gloria Tonic, a specific for one disease has had a remarkably severe test in many cases of rheumatism So pronounced have been the cures that no doubt exists as to this remedy being nature s antidote for the peculiar malady A resident of Harvard, Ills Thomas Callahan after suffering continuously for four years, was entirely cured and has been instrumental in making the remedy well known in his town, where it has become the standard cure for rheumatism

Gloria Tonic is not a cure all, but a specific for rheumatism only and in many hundreds of cases has never been a failure No one can afford to doubt the wonderful success of this great remedy

Testimonials and explanatory circulars will be sent to those who write

Gloria Tonic accomplishes these great cures by its peculiar action on the blood, driving out all poisonous acids and calculous deposits

For sale by all Druggists Price $1 00 per box

Prepared by John A Smith 243 Summerfield Church Building, Milwaukee, Wis

In localities where Gloria Tonic has never been tried, a free sample package will be mailed prepaid upon application to Mr Smith

BIG THINGS AND FIRST THINGS.

The largest desert is the Sahara

London was the first city to use coal

The first visiting cards were used by the Chinese

The biggest church in the world is St Peter s Rome

The biggest blast ever fired was that one which blew up Hell Gate

The first spectacles were made by an Italian Salvino degli Armati

The first king honored with the title of "majesty" was Louis XI of France

The largest bridge ever built is the famous one crossing the Firth of Forth

The first bird to rise in the morning is the greenfinch He is out of bed at 1 30 a m

The largest room in the world unbroken by pillars is a drill hall (150x620 feet) in St Petersburg Russia

The largest gold nugget was taken from the Hill End mine New South Wales It weighed 640 pounds and was worth $148,000

Alone.

That s little Jimmy—come on Jim
And give the madam here your hand
I ve had much worryin with him
Since his mother s buried ... and
It seems sometimes his words ll make
My heart in spite of strivin break
Always askin where she is
And longin for his mother s kiss

I can t seem to forget
Priscilla s memory you know
Jest went the ... and yet
He often asks the teardrops flow
Just now ... up the road ...
He couldn t see you plainly from
The place he was ... he ... lap
And cry ... mammy come ...

She ... modestly
At night ... him to sleep
He misses it and comes to me
And in my lonely arms will creep
An' say to me like her he says
Till I ... see her face
And see the smiles she had for me,
And all the days that used to be
—Ethel ...

Coffins Mixed in Transit.

Mrs Samuel Furman s remains were shipped from Parkersburg, W Va to Cambridge Springs, Pa., for interment several days since The same day the body of a man named Ellsworth was shipped from Sistersville to Erie Pa. When the coffin supposed to contain Mrs Furman's remains was opened at Cambridge the family was astonished to find that it contained the body of a man The man proved to be Ellsworth The coffins had got mixed somewhere and it took several days to straighten the affair and get the bodies to their respective places of burial Connected with this is the strange coincident that Mrs Furman and Ellsworth had at one time been next-door neighbors

Female Workers in Munich

At Munich many of the clerks at the banks and hotels are girls and as cashiers and bookkeepers at restaurants and other houses of business they are well in evidence Many women are also employed at railway stations as booking office clerks.

Loom Now a Wonder.

Recent improvements in the Millar loom will it is claimed revolutionize the weaving industry, as with less attention than ordinary it will turn out from 140 to 200 yards of worsted coat ings in ten hours

Blindness

In England and Wales one person in every 1 226 is blind in Scotland one in every 1,439 and in Ireland one in 881

CASTORIA

For Infants and Children.

The fac-simile signature of *Chas. H. Fletcher* is on every wrapper.

Union Workmen.

We have a shop full of them and are paying union rate of wages, no boys at $4 50 to $6 00 per week, that is why our bicycle repair work is always satisfactory. You may think our prices high but they are as low as we can afford to do first class work

Columbia Machine Works,
19-tf 54 and 56 Barr Street

Mothers, be sure and use "Mrs. Winslow's Soothing Syrup" for your children while cutting teeth. It is the best remedy of all Mays&codtw

"The Fort Wayne Bicycle"

is built of the best material money can buy, and by union mechanics Our guarantee is very liberal Call in and let us show you the construction of the bicycle during the different stages, from the crude material to the enameling room. Call evenings

Columbia Machine Works,
19tf 54 and 56 Barr St.

We are Not Running a Cut Rate Bicycle Sundry House.

We think too much of the friendship of our customers and expect to continue business for years to come We could not do this were we to handle shoddily made and job lot goods We have, however, a full line of reputable guaranteed sundries at lowest prices for this class of goods We are not afraid of legitimate competition Give us a trial

Columbia Machine Works,
19tf 54 and 56 Barr St

For Sale.

The Young Men s Christian association building and lot 40x100 feet Price $23,000 Inquire or write to W E Clapham Pres,
27tf 22-23 Pixley Long Bldg

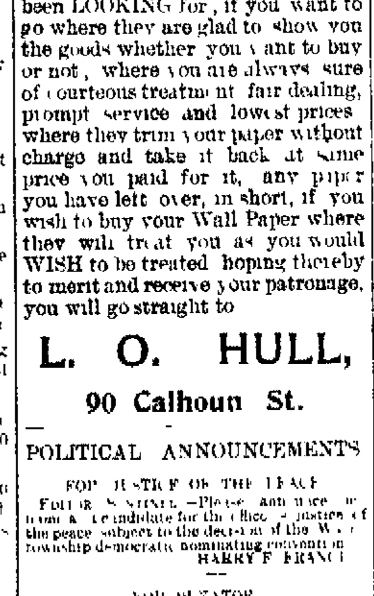

DO YOU KNOW HER?

She tells you in trumpet tones, that if you want to make your selections of Wall Paper out of an immense line plenty of all kinds, from the very cheapest to the very best to choose from, where you are sure to find goods to please you to suit your taste just the kind you have been LOOKING for, if you want to go where they are glad to show you the goods whether you want to buy or not, where you are always sure of courteous treatment fair dealing, prompt service and lowest prices where they trim your paper without charge and take it back at same price you paid for it, any paper you have left over, in short, if you wish to buy your Wall Paper where they will treat you as you would WISH to be treated hoping thereby to merit and receive your patronage, you will go straight to

L. O. HULL,

90 Calhoun St.

POLITICAL ANNOUNCEMENTS

FOR JUSTICE OF THE PEACE

Editor Sentinel —Please announce me as a candidate for the office of justice of the peace subject to the decision of the Wayne township democratic nominating convention
HARRY F FRANCE

FOR SENATOR

Editor Sentinel —Please announce that I am a candidate for state senator subject to the decision of the democratic nominating convention of Allen county
GEORGE V KELL

FOR JOINT SENATOR

Editor Sentinel Please announce that I am a candidate for joint senator for the district composed of Adams and Allen subject to the democratic convention ... 1898
J T SNOW
Decatur Ind

FOR REPRESENTATIVE

Editor Sentinel Please announce that I will be a candidate for renomination for representative from Allen county subject to the decision of the democratic convention
HENRY I SMITH

Editor Sentinel —Please announce that I will be a candidate for judge of the superior court of Allen county subject to the decision of the democratic nominating convention of June ...
P W SCHADEN

FOR SUPERIOR COURT JUDGE

Editor Sentinel Please announce that I will be a candidate for judge of the superior court of Allen county subject to the decision of the democratic nominating convention of June 4
CHARLES M DAWSON

Editor Sentinel Announce that I am a candidate for the nomination for the judgeship of the Allen superior court subject to the decision of the democratic nominating convention
THOMAS E ELLISON

Editor Sentinel —I hereby beg leave to announce to the democratic party of Allen county that I will be a candidate for nomination for judge of the superior court of Allen county subject to the decision of the democratic convention to be held on the 4th day of June next
ROBERT LOWRY

FOR CLERK

Editor Sentinel —Please announce that I will be a candidate for the office of clerk of Allen county subject to the decision of the democratic county convention
DR E S NULL

Editor Sentinel Announce that I am a candidate for the office of county clerk subject to the decision of the next democratic nominating convention
FRANK J BELOT

FOR COUNTY AUDITOR

Editor Sentinel —Please announce that will be a candidate for auditor of Allen county subject to the decision of the democratic nominating convention
LOUIS J BOBILYA

Editor Sentinel Please announce that I will be a candidate for auditor of Allen county subject to the decision of the democratic nominating convention
WILLIAM MEYER JR.

FOR COUNTY TREASURER

Editor Sentinel —Please announce the name of Captain John H Rohan as a candidate for treasurer of Allen county subject to the decision of the democratic nominating convention and oblige
A HOST OF DEMOCRATS

Editor Sentinel Please announce my name as a candidate for treasurer of Allen county subject to the decision of the democratic nominating convention
ADOLPH SCHULTE

Editor Sentinel Please announce my name as a candidate for treasurer of Allen county subject to the decision of the democratic nominating convention
A R SCHNITKER
New Haven Allen Co Ind

Editor Sentinel Please announce my name as a candidate for treasurer of Allen county subject to the decision of the democratic nominating convention
WILLIAM SCOTT
Lafayette Township

FOR COUNTY RECORDER

Editor Sentinel Please announce that I will be a candidate for recorder of Allen county subject to the decision of the next democratic nominating convention
FREDERICK FRY
Jefferson Township

Editor Sentinel Please announce my name as a candidate for recorder of Allen county subject to the decision of the democratic nominating convention
CHARLES W SCHERER

Editor Sentinel Please announce my name as a candidate for recorder of Allen county subject to decision of the democratic nominating convention
CHARLES M GILLETT

FOR CORONER

Editor Sentinel Please announce that I am a candidate for renomination for the office of coroner of Allen county for a second term subject to the decision of the democratic nominating convention
JOHN H KAPPEL M D

Editor Sentinel Please announce that I am a candidate for the nomination for the office of coroner of Allen county, subject to the decision of the democratic nominating convention
DR W W BARNETT

FOR SURVEYOR

Editor Sentinel Please announce my name as a candidate for the office of surveyor of Allen county subject to the decision of the democratic nominating convention
JOHN A BUSHMAN

Editor Sentinel Please announce that I will be a candidate for surveyor of Allen county subject to the decision of the democratic nominating convention June 4th
CHARLES W BRANSTRATOR

FOR SHERIFF

Editor Sentinel Please announce that I will be a candidate for renomination for a second term for the office of sheriff of Allen county subject to the decision of the democratic county convention
ALBERT E MELCHING

FOR COUNTY COMMISSIONER.

Editor Sentinel —Please announce that I am a candidate for the office of commissioner of the Third district of Allen county subject to the decision of the democratic nominating convention
C E ORFF

Editor Sentinel Please announce that I am a candidate for renomination for the office of commissioner of the First district of Allen county subject to the decision of the democratic nominating convention
SILVANUS F BAKER

DIRECTORY OF FORT WAYNE BUSINESS HOUSES.

ATTORNEYS.

H C HARTMAN
Lawyer and Counsellor in Patent Causes 31 Arcade

J H AIKEN
Attorney at Law 11 West Main Street Residence Phone 117 Main Office Home Telephone 67

F H KLEEKAMP,
Attorney at Law German and English spoken in office, Rooms 5 and 6 Bank Block Home phone 12

ARTISTS.

JAKKARD ART GALLERY
Cor Calhoun and Columbia Best Cabinets $1 50 per dozen Small Pictures 5 c per dozen

BLACKSMITHS.

DAN GRANT
Horse shoeing Wagon Building and General Repairing
91 and 93 East Columbia St

BARBER SHOPS.

Go where the crowd goes the Wayne hotel barber shop the finest tonsorial parlor in the state
Sid Hubbard, Prop

BUSINESS COLLEGE.

Fort Wayne Business College Shorthand, Typewriting and English Training School Odd Fellows' Block cor Wayne & Calhoun St

BUILDERS SUPPLIES.

Builders Lime Association—Lime, Stone Cement, Plaster, Lathe, etc Office 257 Calhoun St, Yards, 5, 6 & 7 Chesnut St and 4 5 & 6 R R St Phone 511

BOWLING ALLEY.

THE COLUMBIA BOWLING ALLEY
The only Regulation Alley in the city 24 E Columbia St

BAKERY.

The Vienna Steam Bakery, John Sauertog prop, manufacturer of genuine vienna & home made bread 14 Washington Blv'd Phone 548

Telephone No 601 is for Geo H Jacobs & Bro, Union Steam Bakery, 62 E Main St Goods delivered free to all parts of the city

COUPON STORE.

MERCHANTS PREMIUM CO
Ask about it We will send a representative to explain
—63 Clinton Street —

CARPET RUGS.

Chicago Rug Factory We make pretty and durable rugs from old ingrain and brussels carpets Cor Wells and Superior St S Springer Home phone 282

CANDY SPECIALTIES.

J S BATCHELDER,
Manufacturing confectionery, pop corn and penny goods Office Phone 740, residence 1007 29 W Main St

COMMISION MERCHANT.

E K Bush, Commission Merchant, oysters, game, produce, feed etc Highest prices country produce 46 Harrison Street Telephone 158

D F COMPARET,
Commission merchant Country produce of all kinds bought and sold Phone 375 76 E Columbia St

CONTRACTORS.

POHLMEYER & WESTHOFF,
Contractors and Builders —o
57 Baker St

FRED H BOESTER,
Carpenter, Contractor and Builder Phone 919
Shop and office No 164 Griffith St

FRED H BREIMEYER
Carpenter, Contractor and Builder Shop and Office No 225 West Jefferson

COAL.

Whistle or Phone 135 and I will bring you Coal or Wood All orders promptly filled
GEO H KRUDOP

CHIROPODIST.

Go to Mrs Wm H Smith, 156 Calhoun St to have your feet cured All work guaranteed
—Telephone 1133 —

DENTISTS

M A M...
—DENTIST —
20 W Wayne St
Home Telephone, 70

DR GEO E JOHNSON,
35 Washington Boul'd
Oral Surgeon Fort Wayne, Ind

DRESSMAKER.

Ladies—If you wish to have your dresses cut and made up to date, call on Miss B M Simon, 52 Barr St Cutting and fitting a specialty

DRUGGISTS.

MARTIN H WEFEL,
Drugs, medicines chemicals, paints, toilet goods etc Cor Hanna & La Salle Sts Phones, old, 289, new 349

All the New and Latest Drugs and Chemicals at Polsters Drug store, Cor 3rd and Wells St Prescriptions a specialty

ELECTRICIANS.

CHAS YAGERLEHNER,
Contracting Electrician
Room 51 Pixley Long Block
—Home Phone 186

Wm A Brann, contracting electrician, dealer in bells, gas lighting apparatus and all supplies for hotel and house work New Phone 624 Office 14 E Berry St

THE EDMUNDE ELECTRIC CO
Electric wiring and supplies, gas, electric and combination fixtures Room 4, Schmitz block Phones Home, 262 residence 947, Bell, 263

FURNITURE.

JOHN M MILLER,
Dealer in Fine Furniture, Chairs, Husk and Hair Mattresses Looking Glasses etc 50 & 52 E Main St

FURNITURE WORKS.

The Fort Wayne Special Furniture Works manufacturers of Wall Cases, Show Cases, Cigar Cases, Tables and Counters 152 Pearl Street

HARDWARE,

Telephone 749 is for Romarys, Googlein & Co dealers in hardware, cutlery, tools, fence wire, cross cut saws, axes, etc 25 E Columbia St

GERDING & AUMAN BROS.,
Agents for Kernan hot air furnaces and metal ceilings and hot water heating 113 Wallace St

GROCERS.

Kohrman Bros Fine staple and fancy groceries, 94 Broadway Give us a trial and you will become a customer Both Phones No 68

HENRY D NILMANN
Grocery purveyor to the people low prices and prompt service 148 Calhoun St (Cor Jefferson Phone 408

P F KIEFER
Staple and fancy groceries 140 Broadway Good goods, low prices, prompt delivery Poultry dressed to order

C A SINGREY
Groceries provisions fresh garden truck butter eggs etc delivered prompt Home phone 842 Bell 367

DITTOE GROCERY CO — 4 W Berry St Fine groceries canned goods fine champagne, wines and liquors for family use Phones 15

SOUTH WAYNE STORE,
G W McAllister Prop Dealer in staple and fancy groceries 600 S Broadway Phone 207 South.

H F HILGEMANN & SON
Cocoanuts and fine Hubbard Squash, Catawba Grapes and Navel Oranges Meat Market 121 & 123 W Jefferson St Phone 85

HORSE SHOERS.

Horses called for and delivered
PERREY & SIEBOLD,
Horse Shoers 5 Pearl St
Phone 1011

HIDES, FUR AND WOOL.

Bring your hides, pelts, rags, iron, copper, brass, zinc bones, etc, to The Fort Wayne Hide Fur and Wool Co, cor Columbia & Lafayette Sts

MILLER BROTHERS,
Highest market price paid for hides, pelts, tallow, fur wool, tin and glassware 94, 96 & 98 E Superior St

HAIR DRESSERS.

New York Hair Bazaar. Phone 1281
MISS E C RODENBECK,
Dealer in Hair Goods
124 Calhoun St Lau Block

ICE CREAM and ICES.

Geller s Ice Cream and Fruit Ices are the finest made Fancy Baking Fine Confectionery Tel 163 both lines Broadway and Washington

ICE CREAM.

Ed C Kilinger, wholesale and retailer in Wm Thompson & Co s Fine Ice Cream 195 Lafayette St Home Phone 874

INSURANCE.

W D WILLIAMS
Insurance, Real Estate and Loans Houses built on monthly payments
52½ Calhoun St.

LIVERY.

C J ULMER, Prop
Belmont livery, feed, sale and boarding stable Carriages furnished for all Occasions 88 E Main St

HUSER & ULMER,
Livery and Boarding Stables, 201 Fairfield Ave. Hacks for parties, weddings and funerals Both phones 381

CHRIST H RIPPE—Livery and boarding stable, Nos 84 Broadway, Phone 453, Hacks and carriages furnished for parties, weddings and funerals Cheapest place in the city

JOS WEICK & CO —Livery and boarding stables Hacks for weddings and funerals 87 Hanna St., Both phones 167.

H J BRADLEY
Livery and Boarding Stable Hacks for weddings and funerals
53 E Main St - New Phone 481

LAUNDRIES.

Banner Laundering Co, 227 S Calhoun St, Best Laundry work We use soft water for all washing.
Wagons call at any Address Both Phones 16

TROY STEAM LAUNDRY
Office and works Nos 48 and 50 Pearl St, F L Jones Proprietors
Best Work in the City Telephone 160

Who Does Your Laundry Work? Try Us
MODEL STEAM LAUNDRY,
Philip Rapp, Proprietor,
374 & 376 Broadway Phone 1146

LUMBER DEALERS.

E GILMARTIN,
Lumber, Shingles and Fence Posts, Doors and Sash Cor Clinton and Holman Sts Phone 444

The Diether Lumber Co —Lumber, shingles, sash and doors, mouldings, stairs and inside finish of all kinds Yard, 44 E Superior St, factory 100 Pearl St Phones 111 and 78,

MERCHANT TAILORS.

HENRY W KRUSE
Latest, most approved system of cutting gentlemen's garments Can save you 33⅓%, 192 Calhoun St

Go to William Menze Merchant Tailor for your Spring and Summer Suits at lowest prices
231 Calhoun Street

PRINTERS.

Telephone No 55 is for The Archer Printing Co Job Printers, and Copper Plate Printing No 82 Clinton St

PLUMBERS.

JAHN & MEYER,
Plumbing, Gas and Steam Fitting, Hot Water Heating 123 E Lewis St Home Phone No 526

Office Phone 261 Residence 1047 Wind Mills and Drive Wells
ROBERT SPICE—Plumber, Steam and Gas Fitter 48 W Main St

O'Brein & Rolfe, Practical Sanitary Plumbers, Gas and Electric Fixtures Estimates furnished
122 Broadway Home Phone 665

MADDEN PLUMBING AND HEATING CO
Fort Wayne s Experienced Plumbers 39 Baker Street

M F NOLL,
Practical plumber and gas fitter Estimates cheerfull furnished 129 E Jefferson St Old phone 570 now

McDONALD & YOBST,
Practical Plumbers, Steam and Gas Fitters
96 Wells Street Phone 738

ROOFING & PAVING CO.

The Fort Wayne
ROOFING AND PAVING CO
Warren's Natural asphalt anchor brand roofing. Office and yard, cor Fulton and Pearl Sts Phone 316.

RESTAURANTS.

Stop at the Railroad Restaurant and Lunch Room. W R Frederick, Prop Regular meals. 15 cents; Lodging 25 cents. 266 Calhoun St, third restaurant north of depot

ROOFING.

Freiburger & McKeon, roofing and tinning and hardware of all kinds. Estimates furnished on application 364 Calhoun, Phone 150

SEWING MACHINES.

F H McQUILLAN
[Successor to Louis Mohr]
Dealer in Domestic and White Sewing Machines, Baby Carriages and Rattan Rockers sold on easy payments 132 Calhoun St —

SEED STORE.

W D Henderson – Sweet Peas, Nasturtium Flower Seed, Lawn Grass and bulk Garden Seed
67-69 E Columbia St Phone 144

SANITARIUM.

FORT WAYNE SANITARIUM,
Lau Block, cor Washington Boulevard and Calhoun St Baths of all kind Competent lady attendant.

STOVES.

H J Ash is the largest dealer in stoves in northern Indiana, both wholesale and retail, and if you are wanting stoves, examine his stock and prices 16 E Columbia St

TRUCKING CO.

City Trucking Co, quick and prompt delivery, household goods and pianos moved and packed, transfer and storage, heavy hauling of every description 115, 118 & 120 E Columbia St Phone 122

VETERINARY SURGEONS.

Dr H A Read, 62 Harrison St. Medicine for horses, no charge for examination at office, Teeth dressed to improve condition, driving, prevent sorethroat, sore eyes and slobbering

WALTER LANGTRY—Veterinary Surgeon treats all diseases of horses, cattle, sheep and dogs Office 11 Harrison St Phone office 6, Res. 367

WALL PAPER.

South Side Wall Paper Store.
Painting Paper Hanging Decorating. Kalsomining Window Shades Mouldings
GOTLIEB HALLER
Telephone No 76 362 S Calhoun St

WAYNE BUGGY CO.

Theo Harges Walt Luman Frank Long
Wayne Buggy Co, manufacturers of carriages, phaetons and sleighs Repairing, Repainting, etc., promptly attended to 49 E. Columbia St Home Phone 1292

J. C. PELTIER,

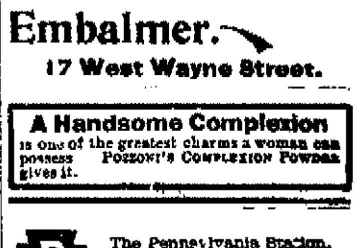

Undertaker and Embalmer.

17 West Wayne Street.

A Handsome Complexion is one of the greatest charms a woman can possess Pozzoni's Complexion Powder gives it.

The Pennsylvania Station.

Pennsylvania Lines.

Trains Run by Central Time
AS FOLLOWS:
* Daily † Daily, except Sunday
From Ft Wayne to LEAVE ARRIVE

Trains depart from Pennsylvania Station, Fort Wayne, Indiana.

East Bound		West Bound
*3 30 a m		*3 50 a. m.
*9 05 a m		
*7 00 a m		*5 10 a.m.
†1 10 p.m		†7 30 a.m.
*7 45 p m		†12 15 p.m.
*9 35 p m Limited		* 4 30 p.m.
†1055 from Chi		* 5 05 p.m.
†From Crestline		8 10 p.m.

GRAND RAPIDS & INDIANA R R
In effect Nov 28th, 1897.
NORTH BOUND

*For Grand Rapids and north	2 40 am
†	9 00 am
†	2 35 pm
†From Richmond arrives	3 25 pm
SOUTH BOUND	
*For Richmond and Cincinnati	12 35 am
	5 45 am
	12 35 pm
†From Grand Rapids arrives	7 15 pm

*Daily †Daily except Sunday

THE FINDLEY, FT. WAYNE & WESTERN RY

Time Card, in Effect Dec. 20 '97.
Lv Fort Wayne Express 8 00 a m 7 55 p.m
Ar Findlay 10 40 a m 10 30 p.m
Ar Columbus via T & O C Ry 2 30 p m.
Mixed train leaves Fort Wayne 9 20 a m.
All trains run daily, except Sunday

NICKEL PLATE

All trains arrive at and depart from the Union Passenger Station Van Buren Street, Chicago. Uniformed Colored Porters attend first and second class day coaches on through trains, insuring scrupulously clean cars enroute.

EAST BOUND FROM FT WAYNE	DEPART
N Y ... Express No 4	[illegible]
...	[illegible]
... Express No	3 30
Local Freight	17 25
WEST BOUND FROM FT WAYNE	**DEPART**
Western Express No	11 15
Nickel Plate Express No 3	4 25
Standard Express No 1	2 50
Local Freight	17 00

Daily except Sunday ... type A M Dark type P M
• Through Drawing Room Sleeping Cars on Nos. 2, 4 and 6 to Cleveland Erie Buffalo New York and Boston on Nos 1, 3 and 5 to Chicago.
Meals are served ... up-to-date Dining Stations and in Nickel Plate Dining Cars at opportune meal hours

WABASH RAILROAD

Trains from Fort Wayne as follows, Effective Nov 14 1897.

No	GOING EAST	DEPART
2	N. Y & Boston Lim, daily	5 33 a m
10	Toledo Local Express ex. Sunday	6 35 a.m.
6	N. Y & N Eng Flyer, daily	11 50 a m.
4	Fast Mail & Ex, ex Sunday	6 30 p.m.
10	Decatur Accom arrives ex Sunday	8 45 p m
	GOING WEST	
11	Decatur Accom ex Sunday	5 31 a m
3	Pacific Ex ex. Sunday	9 33 a.m
7	Kan City Cannon Ball daily	12 35 noon
1	Government Fast Mail, daily	1 52 p m.
3	St Louis Vestibule Lim, daily	3 05 p m.

Phone No 4 R G THOMPSON,
Passenger and Ticket Agent, Fort Wayne, Ind

L. E & W TIME TABLE

SOUTH	
No 41 leaves (except Sunday)	7 10 a m
No 43 daily	4 15 p m
No 171 Local Freight	6 00 a m
NORTH	
No 40 arrives daily	11 40 a m
No 42 (daily except Sunday)	10 25 p m
No 170 Local Freight	4 40 p m

LAKE SHORE & MICHIGAN SOUTHERN RAILWAY—Fort Wayne Branch.

SOUTHWARD.	ARRIVE.
No 462 Way Freight	35 pm
No '56 Cin. Express and Mail	05 am
No 410 Detroit and Ind'pls Express	15 pm
NORTHWARD.	**DEPART**
No 466 Way Freight	6 40 am
No 457 Through Express & Mail	11 45 am
No 446 Detroit & Indianapolis Ex	4 40pm

THE RURODE DRY GOODS COMPANY

STARTS THE

MID-SPRING SELLING!

With the largest, finest and best selected stock ever landed in Fort Wayne. We want every section of Northern Indiana to take notice of this.

THERE'LL BE NO DULL DAYS AT THIS STORE.

Interest in keeping this popular store to the front will never flag, and daily visits, which will be welcome, will be necessary for the shopper who would keep thoroughly posted on the new things for spring. None of the world's fashion centers have secrets from us. And what we learn and what we gather all is for Fort Wayne shoppers, resident or visiting.

FORT WAYNE'S POPULAR STORE.

A Poser in Carpets.

1,000 Rolls of Carpets.

The most elegant line of floor coverings ever seen in this city has started the Carpet selling. They cover the choicest patterns of

Wiltons, Axminsters, Velvets, Moquette, Body Brussels, Tapestry Brussels and Ingrains.

Room Patterns with borders. Carpets specially made and designed for halls and stairs. We cannot lay too much stress upon the necessity of picking your patterns early.

You get what you want. Carpets can be laid when you're ready.

Curtain Selling.

Our helpfulness to you will be shown when you see the elegant new lines opened for this spring's selling. No such curtains have been seen in this city.

Brussels Points, Irish Points, Antique, Marie Antoinette, Casaban, Arabian, Ostrich Laces, Nottinghams and Swiss.

Floor Mattings.

Hundreds of rolls of these cool, clean floor coverings, in new designs and colorings,

12 1-2c up to 40c a Yard.

Linoleums.

We make a great specialty of these. Keep them in all widths. Cheap as Oil Cloths, and ten times better.

Sole agents for Bissel's Gold Metal Carpet Sweepers. Best in the world.

Mademoiselle Gerold

Will be With us April 18th, 19th and 20th.

We have arranged with this special fitter of

Flexibone Moulded Corsets

To be with us on these dates. We advise every lady who esteems the appointments of elegant dress a study, to call at our Corset department and learn what of ease, comfort and grace can be embodied in a corset when properly selected and fitted.

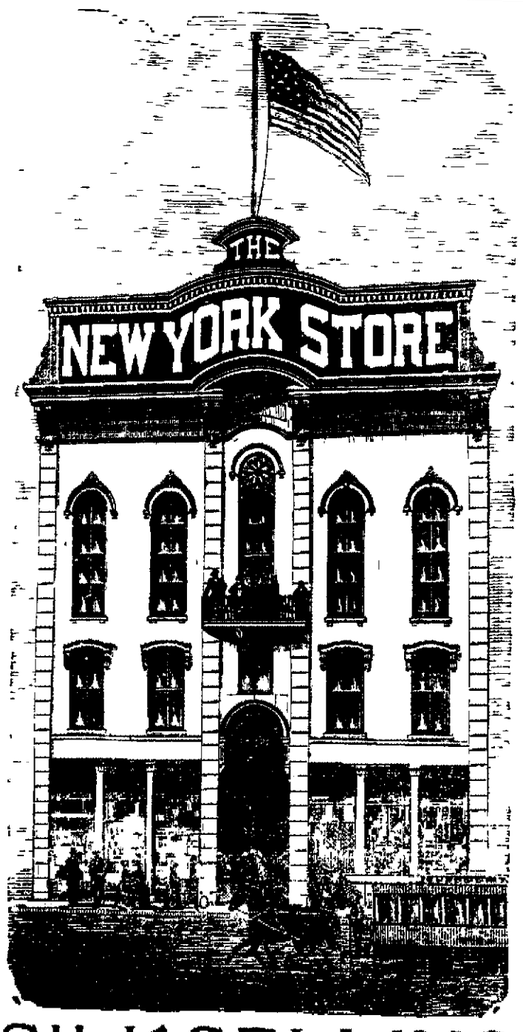

SILK SELLING

The unapproached variety of our dress silk stock will meet every demand
SILKS FOR DRESSES SILKS FOR WAISTS SILKS FOR TRIMMING

Waist Silks, Checks Plaid Stripes, 75c to $2 00 per yard
Plain Taffeta Silks in fine assortments, showing every new color
Black Skirt Silks in Brocades Bayaderes and neat figures, Satins and Peau de Soies, 75c to $4 00

THE MUSLIN UNDERWEAR

Selling is passing all records Never before has been seen such perfection in materials and making

Night Gown
Skirts
Drawers

PETTICOATS.

An elegant new line for this week's showing in

Women's Outer Wear.

The showing of Outer Garments will be a revelation.....

Tailor Made Costumes, Jackets and Capes.

Separate skirts and Wrappers. We will lead the city in the these lines.
Originality of the tailoring.
The beauty of the lines.
The correctness of the patterns.

Tailor-made suits will be shown in large variety. Prices from $5 to $50 a suit.

SPRING JACKETS FROM - $1.00 to $35.
SPRING CAPES FROM - $3.50 to $30.
SEPARATE SKIRTS FROM - $1.25 to $15.

Special offering in Jackets, made of handsome Covert Cloths, Silk lined throughout at $6.50.

One line of Black Mohair Figured Skirts at $1.50 each, lined throughout--a skirt worth double its value.

Tailor-made dresses for Misses, from 6 years to 18 years of age. Swell novelties on exhibition this week.

Silk and Cotton Waists.

Fashions latest now to be seen, real beauties, but at everyday prices. New tucked effects in the new colors. Complete assortments from 50c up to $15 each. Women's Wrappers, 48c each to $14.00.

Parasols

In a perfect cascade of loveliness. Know them by their exclusiveness from all others.

The new American Beauty--Gainsboro, Canopy Top--in Plaids. Stripes, Changeable Silks, Chiffon, Fancy Taffetas. Carriage Parasols in new novelties.

Children's Parasols from 20c up to $1.50. Just as children should have them. Jaunty little Parasols in children's colors.

CHILDREN'S HATS AND CAPS.

We open for this week's selling some lovely novelties. Many of the hats intermixed with the new strawbraiding. Everyone needing a new cap or hat must see this exquisite line. Prices, 25c each to $4.00.

Butterick Pattern Agency. = = = = **Notice the Lower Prices on these Patterns.**

The Rurode Dry Goods Company,

SUCCESSORS TO

ROOT AND COMPANY.

OVER ...5,800...
DAILY SENTINELS
Circulated Every Evening. Circulation records Open to Everybody.

The Fort Wayne Sentinel.

FARMERS ARE BUYERS.
—THE WEEKLY SENTINEL—
Is the best medium in Allen County for advertisers.

ESTABLISHED 1833. | EIGHT PAGES. | FRIDAY, APRIL 15, 1898. | PAGES 1 TO 4. | PRICE TWO CENTS.

WE HAVE THEM!

WHAT?

o—The Correct Styles in—o

LADIES' SKIRTS.

o—The Best is Always—o

THE CHEAPEST.

Therefore get best make of Skirts and you will have the cheapest.

GEO. DeWALD & CO.

MONEY TO LOAN

From $10 to Any Amount.

Any Person in Need of Money can borrow it on their Household Goods, Pianos, Horses, Wagons, Carriages, Bicycles, Store Fixtures, Etc.

THE PROPERTY TO REMAIN IN YOUR POSSESSION.......

All Business Private and Confidential.

No Delay. Lowest Rates

IT PAYS TO BORROW OF US.

LOANS TO SALARIED PEOPLE (ladies or Gentlemen) on their own names.

INDIANA MORTGAGE LOAN CO.

Room 3 Arcade, Upstairs.

Open Saturday Evenings 7 to 8:30.

MAGNOLIA BLOSSOM.

Woman's Favorite Remedy.

A Simple Home Treatment for all Female Troubles.

FOR SALE BY

FREESE & RANKE,

Agents, Druggists,
68 Calhoun Street.

We Are...
THE HEADQUARTERS
—FOR—

FANCY HOSIERY

In Plaids, Stripes etc.

All the Popular..........

New Colors.

WM. MEYER & BRO.,

80-80½ Calhoun St.

WE DO NOT ADVERTISE

To give you our best teeth for $8.00 per set and then charge you $10, $12 and $15 when you wish to buy, but we do as we say.

THE BEST TEETH $8 Per Set 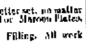

No one can make you a better set, no matter what you pay; Black, Red or Maroon Plates all at the same price.

Painless Extracting and Filling. All work warranted.

U. S. DENTAL PARLORS,

"Over Baldwin's Music Store,"
Phone 1178. - 98 Calhoun St.
DR. J. A. WILLIAMS, Mgr.

MONEY TO LOAN

At lowest rate on furniture, pianos, horses, wagons, carriages, etc., and leave the property in your possession.

Payments arranged on the monthly installment plan or to suit you.

Loans placed same day application is made.

No charges taken out in advance. Business confidential. No publicity

Fort Wayne Mortgage Loan Co.,
Room 2 Schmidt Block, up stairs, 124 Calhoun St.

PIMPLY FACES

Pimples, blotches, blackheads, red, rough, oily, mothy skin, itching, scaly scalp, dry, thin, and falling hair, and baby blemishes prevented by Cuticura Soap, the most effective skin purifying and beautifying soap in the world, as well as purest and sweetest for toilet, bath, and nursery.

Cuticura

BLOOD HUMORS

DEBATE LASTS LONG

Senate Sessions to Continue Into Night.

Statesmen Gravely Discoursing of War.

Many Have Talked But Many More Hours.

Cullom, Daniel, Tillman, Wolcott and Other Orators Hold the Galleries Spellbound With Eloquence.

WASHINGTON, April 15.—The prospects are now that there will be a night session, perhaps lasting long into the evening, although an effort will be made by the conservative senators to secure an adjournment at 6 o'clock. Another attempt will be made to reach an agreement to adjourn until tomorrow, but with the long list of senators yet to speak there is little hope of success.

A DAY OF ORATORY.

Senators Gravely Discussing the Question of War.

WASHINGTON, April 15.—Despite the lowering clouds which threatened to pour out their suspended torrents at any moment and despite too, the unusually early hour of convening the senate galleries were thronged this morning when the vice president's gavel fell precisely at 10 o'clock.

Indications before the senate convened were that the debate would be prolonged, perhaps far into the night, as it was the expressed intention of Chairman Davis to endeavor to force a continuous session until the pending resolutions were disposed of.

When the senate adjourned last night the vice president had before him a list of twenty-three senators who had expressed their intention to address the senate upon the momentous question before it. Whether all of them will avail themselves of the opportunity to talk is somewhat problematical, as a dozen or more have announced that they will not stand in the way of an early vote.

At the suggestion of Mr. Davis the ordinary morning business was set aside and the foreign relations committees, Cuban resolutions were laid before the senate.

SENATOR CULLOM WANTS ACTION.

Mr. Cullom, of Illinois, delivered a carefully prepared speech covering the general Cuban question. After directing attention to his own record in the senate upon the Cuban matter, Mr. Cullom declared that the hour for action by this country was about to strike. Step by step Spain had been pushed back from the western hemisphere and now she was about to lose another—and the chief—gem of her colonial possessions. If Spain should be permitted to issue her course in Cuba she would go on without remorse and destroy, if possible, the patriots to the last man. Her black crimes, said he, call aloud for vengeance and that vengeance will be taken by the American people in the interests of humanity.

Mr. Cullom reviewed the circumstances of the Maine disaster and declared that the disaster was an act of "deliberate and atrocious murder." The people throughout the country were demanding that that crime should be resented and that the avenging blow should be struck without delay, "and if Spain should resent our action," said he, "we shall not hesitate to take up the gauntlet and appeal to the god of battle and to mankind to justify our action. We now propose to do our duty to God and man and force Spain to withdraw her forces and flag from the island."

After making an extended argument for immediate action, in the course of which he paid a high tribute to President McKinley, Mr. Cullom concluded as follows: "Thanks to the unwavering sense of justice to the people of the United States, the murderers and the outlaws who now exercise a brief show of authority in Cuba will soon become incommunicado until justice shall be satisfied and the avenging angel shall write the verdict and sentence of the offended world. And if the people of this country shall do nothing more in this century than drive the barbarians into the Carribean sea, we as a people shall earn the praises of every lover of freedom and humanity the world over."

PRESIDENT COMMENDED.

Mr. Platt, of New York, presented the following resolution passed by the republican editorial association of the state of New York, held at Buffalo, N. Y., April 14:

"Resolved, The Republican Editorial association of the state of New York in convention assembled, hereby gives full and hearty approval of the course of the president, and expresses its confidence that he will carry the issue with Spain to a conclusion consistent with the laws of humanity and creditable to the dignity and honor of the nation."

Mr. Berry, of Arkansas, was recognized immediately after the conclusion of Mr. Cullom's speech. He prefaced his remarks by stating that as a senator of the United States he was present in his seat on the upper floor of congress to uphold and support the president of the United States in his efforts to bring peace out of the chaos now existing. He wanted to vote for the resolution offered by Mr. Turpie, which proposes to recognize the independence of the present republic of Cuba. He thought this was absolutely essential to place the country on an honorable footing before the nations of the world.

"You may vote the resolution down," he said; "you may pass the resolution offered by the majority of the committee on foreign relations, or you may adopt the house resolution, but whatever resolution is adopted I will be found supporting the hands of the president."

BERRY'S IMPASSIONED PLEDGE.

He spoke of the nearness of war, and said to bring victory to the American army it was absolutely necessary to give the president the aid and comfort which was needed in this hour of greatest trial.

He then with an impassioned outburst, pledged the south to loyalty to the flag. While he would reserve his judgment until the record had been made up of the valor of the southern soldiers, he believed the record would be imperishable in the history of modern civilization, and at the close of some glorious day with the stars and stripes flying over the plains of desolated Cuba, the valor of the south would stand side by side with the valor of his northern comrades.

There were many manifestations of applause in the galleries upon the conclusion of Mr. Berry's speech, which brought Mr. Cockrell, of Missouri, to his feet with a protest against such a display of commendation, and invoked the vice president to announce to the galleries that the senate could not be turned into a beer garden. Accordingly, the presiding officer impressively informed the immense concourse of people present that they would have to observe the dignity of the senate or the galleries would be cleared.

THE ELOQUENT DANIEL.

Mr. Daniel, of Virginia, was next recognized. His fame as an orator is known and there was craning of necks on the part of the people in the galleries to listen to the opening sentences which fell from the lips of the distinguished Virginian:

"We stand upon the edge of war. This nation is one with the sword in its hand, and if the word that now hesitates upon the lips be spoken and the command 'Forward' be given, upon some proud day the stars and stripes will be waiving over Morro castle and Cabanas prison."

He said up to now he had been for peace, but that time seemed to have gone by and he wanted to do everything possible to support the president in the needs of the hour.

"I wish," said Mr. Daniel, "to cast my vote in my own good time, without pressure behind me. War will wait a day. Possess your souls in peace, gentlemen, while the awful issue of war or peace is decided. The men who declare this war are not the men who will prosecute it in the field. They are not the men who will sustain the gory and bullet tattered standards before the enemy. They are not the men, even, who will pay the taxes imposed to carry on the war. The senate will go on its own measured tread, amid no rancorous scenes. We speak not as party men, but as men who would arm the executive branch of this government strongly and well to perform a duty as we see it."

Mr. Daniel said that he was content neither with the house resolutions nor with the senate committee's resolution.

"In my judgement," said he, "our first step should be to write on the statute books of the country a recognition of the great Cuban republic, which has won a place among the independent nations by its own valiant sword."

A HEATED COLLOQUY.

Some sharp criticism of the president's action and message induced a heated colloquy between Mr. Daniel and Mr. Gray, Democrat. In response to a question of Mr. Daniel directed at Mr. Gray as to the position of the president, the Delaware senator replied: "I agree with the senator from Virginia in that I support the country, but I also support the constituted authority of the country, placed in power by the suffrage of seventy millions of people."

Senator Gray replied briefly to Senator Daniel, saying his only objection was to secure a united front in the present emergency. To do this he thought there should be co-operation between congress and the president.

Mr. Gray said there was no justification for Mr. Daniel's insinuation that the president's supporters desired to send the American army to Cuba to aid in suppressing Gomez. The only object of interference would be in the end to secure independence of Cuba. Mr. Daniel said he had made no such insinuation.

Mr. Daniel asked if the president message could be construed as an intention on the part of the executive to force a truce between the Cubans and the Spaniards.

Mr. Gray said he wanted a truce between the political parties here until this crisis was passed.

SENATOR TILLMAN SPEAKS.

Mr. Tillman took the floor and said there would be war whenever the resolution should be adopted. But there was no reason for not saying candidly what we meant to do.

Mr. Tillman said he would speak in a non-partisan way, adding: "Populists, republicans, democrats are we, but all Americans to make Cuba free."

Mr. Tillman confessed to some suspicion in the premises. It was his experience that angels were few, and he had discovered none in the senate. He quoted a newspaper account of a white house conference at which Mr. Gray was present, and at which it was said the house resolutions were endorsed, as possibly explaining Gray's attitude.

Mr. Tillman dwelt upon the passage of belligerency resolutions by congress two years ago. In view of this fact he contended the executive was to blame for the present condition of affairs. If the Spanish flotilla should get into American waters the fault would not be the fault of the senate.

Mr. Tillman said the president's message could only be interpreted to mean that he intended to use the army of the United States for a hostile demonstration against both Spain and Cuba. He declared the president did not want a republic in Cuba.

Mr. Tillman announced himself for the recognition of the Cuban republic and said if only the general declaration for freedom was to be incorporated the president, with the United States troops in the island, could establish any government he might see fit. Under such circumstances who would constitute the returning board?

The proposition was to refuse to recognize the gallant Cuban soldiers who were fighting for homes and liberty and probably to again recognize Spanish authority. Mr. Tillman said he did not suspect the president, but he feared very wicked partners, who were not free from suspicion of being influenced by Spanish bondholders.

SPANISH BONDS.

Mr. Tillman, referring to Spanish bonds, said the papers told the world that there had been midnight conferences between the Spanish ministers. "Bonds are strong," he said a little further along; "money talks—men are cheap." Suppose the island was pacified by the United States, who could then recognize the Cuban government?

Would it do so under the hypnotic influences abroad? Would there not be dicker and barter? The Cubans who had withstood the Spaniard for three years were entitled to the same treatment given the American government in the revolution. If the Spanish debt should be saddled on the government there would be a revolution and the result would be that Cuba would have to be taken possession of by us as Egypt had by other nations. We thus take Spain's place and police the island. This we could not afford to do, but must let them work out their own salvation.

If we undertake to set up a stable government, maintain peace and collect the revenues from the unwilling people of Cuba, said Mr. Tillman, we will have to maintain a Government in Cuba.

Mr. Tillman said he wanted to protest in the name of humanity and Christianity against any policy that did not declare absolutely for the freedom of the insurgent government; indeed, he would vote against any resolution that did not include that provision, or its equivalent. He could not sustain the president's position as outlined by the message, whose burden was "bonds, bonds, bonds."

Mr. Tillman said that so far as he was concerned he did not want war but the demand for justice against the assassins of the Maine's victims must be met.

WOLCOTT DEFENDS M'KINLEY.

Mr. Wolcott replied to Mr. Tillman saying that while it was his intention to vote for the resolution he wanted to disassociate from the insinuations against the president.

Mr. Wolcott said that the president, brave himself, abhors war. He had had many things to contend with, among other things a disgraceful journalism, and impassioned utterances in congress, all of which makes the task of diplomacy more difficult.

All these difficulties the president had met with the courage of a Christian and a soldier. If there had been one or two discordant notes in the senate there had been general concord and courtesy in that body. These exceptions only increase the general good will manifested toward the president.

Mr. Wolcott said we are on the threshold of war. He said it was to be regretted that the president had not been able to keep matters in his own hand longer than he had before sending them to congress, as congress was not spoken and not diplomatic. Had he done so it would have done much to secure peace.

Mr. Wolcott said that after the Maine explosion the die was cast. There was but one duty left. That was Spain's exculpation and in the absence of that the good of battles must be invoked. So far, said Mr. Wolcott, Spain has taken no pains to exculpate herself and war was the only possible outcome. It is essential, he said, now that either war must come or Cuba be made free.

Mr. Wolcott said he could not vote for the recognition of the Cuban government for he wanted to avoid the scandal of reorganization.

[CONTINUED ON THIRD PAGE.]

CONCERT OF POWERS

Senators Much Interested in the News.

Opinions Differ as to Probable Effect.

Great Britain Will Not Join in Extremities.

When the Crucial Test Comes She Will Make No Opposition to Course of United States.

WASHINGTON, April 15.—Much interest was expressed among senators today in the Associated Press report of the probable renewal of the concert of the European powers in the interest of peace between the United States and Spain. While senators as a rule professed to be ignorant of the movement they generally expressed the opinion that the report was based upon actual developments because they considered nothing more probable than that the powers should continue the effort when once made.

Opinions among senators differ as to the probable effect of any such representations as are said to be contemplated or as to the extent that the powers would go in the matter. The opinion of those senators most conversant with European affairs is that no complete coalition can be secured in any very radical protest against the course of the United States. This is based upon the belief which amounts to understanding in some cases, that Great Britain will not join in any representation that will manifest a prejudice against the United States.

Some of the senators of this class say that when the crucial test shall come Great Britain will make no opposition to the course of the United States, even if this country goes to the extent of recognizing independence. Confidence is generally expressed that Germany also would hesitate in taking an opposition.

All, however, consider it probable that the representations will be renewed in some form, because it is understood that all Europe fears that a war over Cuba may involve all Europe. The more conservative senators express the opinion that any representation that will be made should have the most careful consideration and cause the people of this country to stop and think before plunging into war.

On the other hand the element in the senate that clamors for action is not impressed with the importance of the European move, and say that but little importance would attach to the representations if made. The latter opinion appears to be paramount at present and the indications now are that the senate will not be restrained by the possibilities of this source as now outlined.

CABINET SESSION.

Government Has No Intimation of Any Forthcoming Note From Powers.

WASHINGTON, April 15.—The cabinet meeting today was devoted to a general discussion of the Cuban situation but without anything of importance resulting therefrom. The government has received no intimation of the preparation of any note on the part of the powers and members of the cabinet do not think the effort obviously making by Spain to concentrate the powers in her favor will result in their agreeing on any particular line of action.

The present position of the administration is that of awaiting congressional action without attempting to influence it or postpone its decision. The president, it can be stated, is not at all likely to veto any resolution that congress may adopt on the Cuban question. The administration does not believe congress will pass the resolution for the recognition of independence of the insurgents, but if it should a veto of it would be very improbable.

It is said, however, that the president might regard it as an encroachment on his prerogative, the constitution clearly making it the duty of the executive to recognize the independence of a nation. At the same time the cabinet has not discussed the course to be pursued in the event of a congressional declaration of independence.

TILT IN THE HOUSE.

Speaker Reed and Representative Bailey Exchange Courtesies.

WASHINGTON, April 15.—There was another lively scene in the house today. Rising to a personal explanation, Mr. Bailey said the speaker was responsible for the late scene in the house.

Hot words passed between him and Mr. Dalzell, republican, of Pennsylvania, who alleged that Mr. Bailey was taking his daily airing and that he had, as the papers had stated, lost his head.

Mr. Bailey responded angrily that gentlemen when insulted and called liars were charged with loving lost their heads if they resented it. He said he would infinitely prefer to lose his head in resenting an insult than his self-respect in submitting to one.

The house was keyed up to an intense pitch. The democrats applauded Mr. Bailey's utterances and the republicans broke into cheers when the speaker, with a voice trembling with suppressed feeling, declared that he refused to enter into a discussion of his course with Mr. Bailey. Whatever he had done on Wednesday last or on another day had been done in the presence of the house and of 1,600 witnesses. He scored Mr. Bailey severely and said he was ready to rest his justification upon the judgment of those who had witnessed it.

Mr. Bailey attempted to reply, but the regular order was demanded and routine business resumed.

Mr. Ewing, democrat, of Georgia, as a matter of privilege, asked in the house today that the committee on naval affairs be discharged from the further consideration of his resolution calling upon the secretary of the navy to know whether the report of the testimony before the board of inquiry on the Maine disaster contained all the testimony taken by that board.

The speaker ruled that the following resolution was not privileged. The house then took up the private calendar, this being private bill day.

TRUST IN KNIT GOODS.

Forty Firms to Form a Combine Among the Mills.

NEW YORK, April 15.—Representatives of forty knit goods mills met yesterday at the Gilsey house to organize a combine for the purpose of controlling and directing the output in that class of manufacture. It was decided to incorporate the organization under the laws of the state of New Jersey, with a capital stock of from $20,000,000 to $30,000,000.

Twenty-four of the firms represented signed the agreement on the spot and the others asked for a few days' time in which to consult their partners or associates. It is expected, however, that all of those who took part in the conference will sign within a week.

FISHING TACKLE.

Kane's special sale tomorrow. First of the season. Genuine oil silk lines, 75 ft., 25c; worth 50c. Braided lisle thread lines, 75 ft., 10c each, worth 25c. Imported Irish linen lines, 75 ft., 25c each. Special braid waterproof bass lines, 25c each. Braided linen lines, 75 ft., 15c, worth 25c. Ketch-all fine silk lines, 10c. See the new silk casting lines. Trumpet guides, 5c each. Floats, 5c, worth 10c. Reels, from 8c up to $12.00 each—Milwaukee reels, Von Hoff's reels, Abbie & Imbrie reels and Hendryx reels, at lowest prices. Jointed rods, from 5c up to $7.50 each. Gimp and gut hooks, all makes. Steel rods, $3.98 and up. Spoon hooks, 8c; worth 25c. Bucktails, Devon baits, flies and artificial baits of every description. Minnow buckets, 50c. Only complete stock of fishing tackle in the state. Prices positively lower than anybody's. KANE'S.

THE LAST DAY

Tomorrow of Our Anniversary Sale,

And the Last Chance You Will Have to Help the Poor Orphans

In a Way That It Costs You Nothing.

But to the Contrary Save You Money on Your Purchases.

Remember, 3½ per cent. of what you spend is donated to the three orphans' homes.

Below we mention just a few specials out of the many hundreds.

Coat's thread, 3c spool.
Best calico, 3½c yd.
Best gingham, 4½c yd.
7c linen crash, 5c yd.
6c unbleached muslin, 4c yd.

All dress patterns sold over 35c per yd., we give skirt and waist linings free.

50c table damask, 42c yd.
25c and 30c table damask, 21c yd.
2¼ yd. wide unbleached sheeting for 11c yd.

$1.99 buys a $3.00 value in a colored silk umbrella.

79c buys a pair of $1.00 kid gloves, with clasp, in all colors.

10 per cent. discount on all corsets tomorrow.

15 per cent. discount on all lace, chenille and tapestry curtains.

Get a pair of those all kid or kid palm, with lisle back, bicycle gauntlets we are selling for 50c, worth 75c. WOLF & DESSAUER,
70 and 72 Calhoun St.

John Hendler, the inventor, who had an interesting exhibition of acetylene gas lights at the Gruber grocery, on Wilt street, last evening, which was witnessed by a large number of people. He had rigged up ten lights, which were supplied with gas from a common generator and with this plant he was enabled to illuminate the building so brilliantly as to make the most remote corner as light as day. This plant will be in operation again tonight and tomorrow night. Everybody invited to call and see it.

DO NOT BE GULLED

But buy your Teas and Coffees at The New Keystone. They have no superiors in the city. At
THE NEW KEYSTONE,
No. 210 Calhoun St.

Spring style Knox and Young Hats now ready.

GLOBE,
A. K. Hurst & Co.

ARMY TO MOBILIZE.

The Orders Were Issued Late This Afternoon.

Will Assemble on Coast, Mostly in Florida.

Twenty Thousand Will be Moved at Once.

Great Activity Reigns Throughout the Army—Troops Hurried Southward—Flying Squadron Returns.

WASHINGTON, April 15.—An order will issue late today ordering the entire regular army to assemble on the coast, mostly in Florida.

The exact points to which the army will be sent have not been determined, but it probably will be distributed between several places, including New Orleans, Tampa and points further east.

The whole available force east of the Rocky mountains and numbering about 20,000 men will be moved.

The decision to issue the order led to great activity at the war department.

After the conferences between Secretary Alger, General Miles, Adjutant General Corbin and Quartermaster General Ludington, it was stated that no trouble whatever would be had in getting the most ample railroad facilities in and in the prompt transportation of the troops.

THE ORDERS ISSUED.

The order was issued at 1 o'clock this afternoon. It directs the First, Second Third, Sixth Ninth and Tenth cavalry and all light batteries to proceed at once to Chickamauga; the First, Seventh, Eighth, Tenth, Eleventh, Twelfth, Eighteenth, Twentieth and Twenty-third infantry to New Orleans; the Second, Third, Fourth, Sixth, Thirteenth, Sixteenth, Seventeenth, Nineteenth, Twenty-second and Twenty-fourth infantry to mobilize the Fifth, Ninth and Twenty-first infantry to Tampa.

The orders issued this afternoon, therefore apply only to the infantry, and cavalry arms of the service. This action is believed to indicate a policy on the part of the administration for large naval and military demonstrations in the vicinity of Cuba, with a view to the immediate enforcement of the action of congress for the termination of the troubles in Cuba.

WILL CHARTER THEM.

Government Will Not Purchase the Liners St. Louis, Paris, St. Paul and New York.

WASHINGTON, April 14.—The navy department has decided to charter the steamships St. Louis, St. Paul, Paris and New York of the American line. This decision was reached this afternoon, the department having come to the conclusion that this plan would be wiser than that formerly under consideration, which contemplated the purchase outright of the St. Paul and St. Louis. The Paris and New York will be held under charter until necessity for their use arises.

PATROL SHIPS ASSIGNED.

WASHINGTON, April 15.—The navy department this afternoon decided to assign the five patrol ships Yosemite, Prarie, Dixie, Yankee and the recently purchased Venezuela to the naval reserves of Maryland, Massachusetts, Michigan, New York and New Jersey. Each vessel will be placed in command of a naval officer and will be manned by the reserves of the respective states.

TROOPS TO KEY WEST.

ATLANTA, Ga., April 15.—Companies G and A, of the Twenty-fifth infantry, from Fort Missoula, passed through Atlanta at 3 o'clock this morning en route to Key West.

FLYING SQUADRON RETURNS.

NEWPORT NEWS, Va., April 15.—The flying squadron has passed in the capes en route to Old Point.

HOLDING HIS OWN.

Mr. Gladstone Bearing Up Well and Suffering Less.

LONDON, April 15.—The bulletin issued this morning regarding the health of Mr. Gladstone announces that he was holding his own and was suffering less.

HERD STANDS TESTS.

Jacob Gable Will be Given a Certificate of Health for His Dairy.

Drs. Drayer and Meyers have completed their test of the dairy herd of Jacob Gable and pronounce the milch cows free from tuberculosis. Mr. Gable was this afternoon given a certificate of health for his milk. The board of health will continue its test of milch cows until every dairyman has had an opportunity to clear his herd. There is a demand on the part of the public for pure milk, and the dairymen realize this fact by daily applying for examination of their herds.

MONEY FOR WAR.

Massachusetts Legislature Appropriates a Half Million Dollars.

BOSTON, April 15.—Governor Wolcott sent a message to the legislature this afternoon recommending an emergency appropriation of $500,000 to increase the efficiency of the state militia.

A bill was framed promptly embodying the recommendation of the governor, was referred to the proper committees and reported back, and, under suspension of the rules, passed both branches. In twenty-five minutes from the time the message had been received the bill was signed by the governor and had become a law.

TIME IS UP.

Wires Must be Placed Under the Ground.

The Telegraph and Light Companies Are About Ready to Commence the Work—Steel Conduits.

Today was the time set by the board of public works for local corporations to have their wires taken from overhead and placed under ground. None of the companies have complied as yet, but it is understood they have been delayed on account of the weather, and by a desire to not disturb the streets until about the time the contractors would be ready to begin paving. The Jenney Electric Light and Power company is prepared to put its wires under the ground at any time. Col. O. L. Perry, of the Western Union, has received instructions that the telegraph wires of his company will be placed in steel conduits instead of tile, which is used in most instances. The board is not disposed to rush matters when valid excuses are offered, but they are nevertheless determined that the overhead wires must come down. The unsightly poles and wires will be a thing of the past by June 1.

SWEATERS FOR MEN AND BOYS.

Men's worsted sweaters in black, maroon or green, with a Byron or sailor collar, sold all over for $1.00, the Bell's price, 48c.

Boys' worsted sweaters in black, maroon or green, with a Byron or sailor collar; regular 75c sweater, the Bell's price, 39c.

THE BELL,
18 Calhoun St.

Open Saturday nights.

WE WILL

Have the Crowds Tomorrow.

And Our Patrons Will be Well Entertained.

Read Our List of Phenomenal Bargains—Hourly Sales.

9 TO 10 O'CLOCK A. M.

Entire stock of calicoes offered, choice.

10 yards for 25c.

100 pieces Irish lawns, choice designs, worth 10c a yd..
3c a yard.

10 TO 12 O'CLOCK A. M.

One lot of ladies' wrappers, perfect in texture, worth $1.00,
At 33c each.

Another lot at 55c each, worth $1.15.

50 dozen percale waists for ladies, worth 50c, sold for 25c each.

Extra—100 dozen ladies' Richelieu ribbed vests, worth 12½c, at 8c each.

50 dozen ladies' ribbed vests, 5c each.

12 TO 2 P. M.

100 dozen extra fine Swiss Handkerchiefs, superior quality, worth 25c, at 12½c each.

50 dozen ladies' ruffled lace edged blouse waists, worth $2.00, at $1.19 each.

2 cases bleached muslin, the equal of Lonsdale, yard wide, at 5c a yd.
Cotton toweling, 2½c a yd.
Yard wide 12½c percales, 5c a yd.
Dollar corsets at 87c each.
Dollar gloves at 75c a pair.

2 TO 4 P. M.

Ladies' tailor made suits sold at ⅓ off regular prices.

With every dress sold (materials over 50c a yd.) skirt lining, waist lining, threads, furnished free.

Muslin underwear sold at 10 per cent. discount.

Lace curtains sold at 10 per cent. discount.

4 TO 6 P. M.

50 dozen ladies' kid gloves, $1.00 quality, at 75c a pair.

Ladies' separate skirts, $2.50 skirts at $1.48.
$7.50 silk skirts at $4.95.
$2.00 skirts at $1.38.

Double faced wool crepons, 48c, worth $1.00.

THE FRANK DRY GOODS CO.

A New Store.

Wessel & Co. have opened a new grocery and dry goods store at the corner of Hanna and Wallace streets. They will be pleased to welcome all of their friends and show their fine, up-to-date stock of goods.

WESSEL & CO.,
1403 273 Hanna St.

DISPLAY OF FORCE.

The Powers' Next Move in Behalf of Spain.

Will Take the Form of a Naval Demonstration.

Great Sovereignties of Europe to Participate.

Austria Is Taking the Lead in the Matter—The Report Discounted in London.

ROME, April 15.—The Popolo Romano says it understands the powers of Europe will intervene between the United States and Spain in favor of the latter country, and it adds that, according to information gathered in well-informed quarters, the intervention will take the form of a naval demonstration in which all the powers will participate.

AUSTRIA LEADS IT.

Vienna Government Takes Initiative in the Present Concert.

LONDON, April 15.—A special dispatch from Rome, referring to the rumors of a proposition to make an international naval demonstration off the coast of Cuba, says Austria is taking the lead in the matter, but it is understood that Great Britain and Germany are not favorable to the suggestion.

The Spanish ambassador made a long visit to the British foreign office today and the Austrian ambassador called.

DISCOUNTED IN LONDON.

British Foreign Office Does Not Believe Demonstration Will be Attempted.

LONDON, April 15.—The officials of the British foreign office today, when questioned on the subject, refused to make a statement on the hypothetical case as to whether Great Britain would join in a naval demonstration in behalf of Spain, but they added that they did not believe such a demonstration would be attempted. A special of the Associated Press, however, learns from the ambassador here of a continental power, that no such demonstration is contemplated, "though it might be mooted by some despairing friend of Spain." He added:

"Such a movement could not succeed, if attempted, in view of Great Britain's flat refusal to join in any demonstration or step with the view of putting pressure upon the United States. If the continental powers attempted it, Great Britain would probably openly endorse the United States' certain snub to Europe. The Austrian ambassador openly says he has given up any hope of ever preventing war."

A WARNING.

The Powers Admonished Not to Provoke War With the United States.

PARIS, April 15.—The Temps this afternoon warns the powers against hasty action, and says:

"Europe must not forget she has a great interest in America. It would be simply disastrous to provoke war between the two continents and above all it is necessary for the powers to come to come to an understanding and act in concert. Any nation which alone assumes the responsibility of of supporting Spain and making an enemy of the United States would do the greatest injury to its most essential interests."

BASE BALL.

The League Season Was to Have Opened Today—Games Postponed.

The National league base ball season opened today, but the opening in some cities was not an auspicious one. At Philadelphia the opening game was postponed on account of rain and wet grounds stopped the game in Washington. Boston is playing at New York, Cleveland at Cincinnati, Pittsburg at Louisville and the Chicago "Orphans" at St. Louis.

Attention, Ladies.

We have secured the agency for the celebrated Knox hat.

The spring style ladies' Knox Sailors are now ready.

GLOBE,
A. K. Hurst & Co.

Shoes of High Degree.

Why not get a good pair of shoes when you buy a pair at all? Why not economize in the right way? Pay a good, fair price and get the best footwear that's made. "Jacobs' Shoe Store" has gathered a stock of tan and black shoes for spring that are away in advance of any stock shown in the city today. In this collection you will find the very best makes at the very lowest prices we can safely quote. We invite you to see them tomorrow. Buying is optional. "Jacobs' Shoe Store," 17 Calhoun, is a reliable store and has a first class stock for economically-inclined folks to tack to.

Free with any boy's suit we sell a base ball, bat, mask or glove; with suits from $3.50 up either two of them or a Yale camera, with complete printing outfit.

GLOBE,
A. K. Hurst & Co.

C. J. Welker,

Schmitz Block. 113 Calhoun St.

A collection of uncommonly good bargains will be in readiness for the thrifty buyers that will crowd this store tomorrow—bargains that are worth your thoughtful consideration.

1 case ladies' 15c hose, at 10c pair.

50 doz. children's stockings, worth 10c, at 5c a pair.

Children's plaid stockings, worth 25c, at 20c a pair.

Boys' 25c heavy bicycle stockings at 19c a pair.

1 case ladies' 15c vests at 10c.

1 case ladies' vests, worth 25c, at 15c.

Men's balbrigan underwear, no such values in the city, at 25c and 50c.

Ladies' kid gloves in all the spring shades, at 75c and $1.00, worth $1.00 and $1.25.

W. C. C., G. D., and Featherbone corsets, at 69c, regular price $1.00.

20 per cent. discount on all shirt waists tomorrow.

Men's soft bosom shirts, with detachable cuffs, at 50c, worth 75c.

$2.50 ribbon sashes, in all colors, at $1.75.

Good machine thread, 3 spools for 5c.

Bargains in lace veilings, ribbons, ties, belts, etc.

C. J. WELKER,

SCHMITZ BLOCK. 113 CALHOUN ST.

The Evening Sentinel.

BY E. A. K. HACKETT.

FRIDAY, APRIL 15, 1898.

TONIGHT.

Revival Services—West Creighton Church of Christ, Rev. J. J. Higgs, pastor.

Entertainment and Social—Luther League of Trinity English Lutheran church.

High School Literary Society—Debate and address by Henry Colerick.

Hop—D. D.'s at Sons of Columbus hall.

Board of Safety—Regular meeting.

Hebrew Temple—Regular services.

G. A. R.—Meeting of Anthony Wayne post No. 271.

Working Girls' Federal Union—Regular meeting.

Rock Band Concert—Grace Reformed church.

Keramic Art Exhibit—Sons of Columbus hall.

Lodges—Concordia, No. 41, D. of R.; Summit Encampment, No. 16, I. O. O. F.; Fort Wayne, No. 19, A. O. U. W.; Maumee No. 50, A. O. U. W.; Mad Anthony Tent No. 95, K. O. T. M.; Fort Wayne Hive, No. 6; Howard Council, No. 240, Royal Arcanum.

Masonic Temple—Attractions for this week: Saturday—"Shannon of the Sixth."

Let Weyler lead Spain's tailored legions if he likes. He will inspire the American boys with a valor that will prove his speedy undoing.

Spain has again appealed to the great powers. When the powers line up for a part in this western scrimmage they will not all be on one side.

The day of jubilee is coming. When Senator Foraker concluded his masterly and eloquent plea for Cuban independence in the senate Wednesday, Senator Tillman rushed to the Ohio statesman and embraced him. And Foraker seemed to like it.

It is announced with much seriousness that President McKinley has a veto ready for any law congress may pass recognizing the independence of the Cuban government. That announcement doubtless comes from the kitchen cabinet. Mr. McKinley is a good deal in this matter, but he is not "the whole thing," and he surely knows as much.

Kentucky furnishes something new in publishing methods. A young woman in that state, famous for its beautiful women, proposes to increase the sale of a novel she has written by giving a kiss to the purchaser of each volume. Almost all recent Kentucky novels have been more popular among the fair sex than among the men, but in this case the reverse of the proposition will probably be true. But most men will require to see an authenticated photograph of the author before venturing into the bookstore where the sale is going on.

Another slump in Spanish bonds took place yesterday. In London Spanish 4's touched the lowest point yet recorded, going down to 42¼. For some weeks there has been a steady decline of these securities and in a short time they have tumbled from 61. The quotation yesterday for the new United States 4's was 120, a decline of only a point or two during the week. A comparison of these figures illustrates the hopelessness of Spain's cause in a war with the United States. If American arms were unable to humble the Spanish our war chest would wear her out. Happily American arms can do the business in a short time if the day of the doing shall come.

The senate will give serious heed to the powerful speech delivered yesterday by Senator Turpie of this state. The senior senator from Indiana talked but half an hour, yet in that time he presented in compact form the reasons for recognizing the independence of the Cuban republic. Senator Turpie is one of the best constitutional lawyers in the senate and he pointed out the obligations that would rest on this government if it drove Spain from Cuba without recognizing a superseding government. He charged that the United States would become responsible morally for the $400,000,000 bonds for which Spain had pledged the revenues of Cuba, and while the United States could repudiate this obligation, to do so would be for the United States to become an outlaw among nations.

Of the gold which has flowed into this country recently a significantly large proportion has come from Australia to the Pacific coast. These shipments to San Francisco have amounted to upward of $15,000,000 since last November. While some of it undoubtedly represents European payments, the large amount of gold shipped in this way is an undeniable evidence of the increasing demand in Australia for American products and manufactures. The export trade of both coasts of the United States has been growing rapidly, but the increase in the Pacific coast trade is the larger proportionately. The predictions so freely made by economists that this country will some day regard the commerce of the Pacific as of as great importance as that of the Atlantic may be realized sooner than was expected.

What wretch, heart burning with hate and hands reeking with the blood of innocence, was ever haled to assizes upon more scathing arraignment than this:

"And this principle has been the foundation of the repeated interventions by the states of Europe in the affairs of Turkey, who, abominable and atrocious as her cruelty has been toward her subjects in Greece and in the northern part of her dominions in Europe and in Armenia, has not approached the eminence at which Spain stands in solitary and unapproachable infamy."

The words quoted indict the government of Spain. They are from the report of the senate committee on foreign relations. They refer to Spain's infamies in Cuba. They tell the civilized world why Spain must leave the western hemisphere, where, for four centuries, her reign has been a saturnalia of blood.

It will be with some pangs of regret that old time magazine readers will learn that the current issue of Peterson's is the last that will ever be issued. The Peterson magazine was founded in 1842 at Philadelphia, then the literary center, and it printed the first productions of many writers who have since become famous, among whom are Mrs. Frances Hodgson Burnett, Anna S. Stephens, Frank Lee Benedict and Ella Wheeler Wilcox of a later period. For half a century Peterson's was distinctively one of the standard home publications of the country. Originally a ladies' magazine, it was for over a generation the text book of fashions and home making in thousands of families. Its literary department then offered the writers of this country almost their sole medium of communication with the public. It was a delightful monthly visitor to innumerable homes before the war, during that troublous period, and for about a quarter of a century afterward. But, during the last few years, it has been slowly declining, owing to the sharp competition, and now it has gone to its grave, but not unwept, unhonored or unsung.

RICH MEN AND PATRIOTS.

Many Millionaires Eager to Show Loyalty to the Government.

New York, April 15.—Three millionaires of distinction have added to the testimony already available that the rich men of the land equally with the poor, are eager to devote themselves with a single purpose to the cause of patriotism.

William Astor Chanler, who has already proved his courage and adventurous spirit, is anxious to raise and equip a regiment against Spain at his own expense, and has gone to Washington to offer his services to President McKinley.

George Gould has tendered his yacht, the Atlanta, to the government, free of charge, and his offer is still being considered.

Howard Gould is anxious for the navy department to accept the free loan of his new yacht Niagara, which is the apple of his eye. She was launched only a couple of months ago and is the largest and finest steam yacht ever built in an American shipyard.

SPANISH SPIES AT WORK.

Navy Yards and Depots Are Closely Guarded Against Them.

New York, April 15.—Precautions have been taken to guard the Brooklyn navy yard against attack by Spanish spies, who are known to be in this city.

The navy yard authorities say the United States secret service men are watching them and will make arrests at once when war is declared.

An anonymous warning was sent two days ago to Admiral Bunce, signed "Naturalized Citizen," warning him that several Spaniards were waiting in New York to strike a blow for Spain the moment hostilities open.

Not only is the Brooklyn navy yard aimed at, according to the informer, but all naval depots in the country, including the powder magazines at Dover, N. J., Cramps' ship yard on the Delaware and the Newport News navy yard.

ANOTHER $3,000.

Jury in Sheehey Damage Case Finds for Plaintiff.

They Deliberated for About Twelve Hours.

Fourth Verdict Returned Against the City.

The Lakeside Accident Has Cost $12,500 in Damages, to Which Must be Added the Costs.

After deliberating about twelve hours the jury in the case of Patrick Sheehey's administrator against the city, this morning returned a verdict of $3,000 for plaintiff.

Patrick Sheehey was one of four men killed in an open water main in Lakeside. Suits for damages were brought by friends or relatives of each of the men and Sheehey's was the last to be tried. The total amount of damages assessed by juries up to today was $9,500 and this last verdict brings the total up to $12,500. To this must be added costs and attorney's fees which will make the expense to the city very near to $14,000.

George F. Felts and Thomas R. Marshall, of Columbia City, represented the plaintiff and the city interests were defended by City Attorney Shambaugh and ex-City Attorney Henry Colerick, and they fought hard to keep the verdict down to a minimum and many people believe they have succeeded well. The three preceding cases have been appealed and it is probable the same course will be followed in the Sheehey case.

The waterworks trustees carried an insurance of $10,000 on the employes in the trenches and this will relieve the city to a great extent.

NOTES.

Martha Tegtmeyer has made her final report as administratrix of the estate of Catherine Malsch, deceased.

In the DeKalb county circuit court the case of John F. McCormick vs. the Wabash railway for damages for the loss of the valuable race horse, Nonparolo, which was hurt in a wreck at North Manchester, was brought up for trial before Judge Watkins last week. L. M. Ninde & Son, of Fort Wayne, appeared for the plaintiff, and C. B. Stuart, of Lafayette, for the railroad company. The trial is still in progress. Several witnesses have been examined, among them being Frank Bogash and William Mollen, the well known drivers, and Dr. Langtry, the Fort Wayne veterinary surgeon. The skeleton of a horse was used by the latter in giving his testimony.

The April term of the circuit court will begin on next Monday. The grand jury will go into session on that day. There are a number of cases to be investigated by the jury and it is thought that a number of indictments will be returned by the middle of next week.

DIVIDED ON COFFEE TAX.

Arbuckle See Sugar Trust Hand in the Latest Proposal.

New York, April 15.—The reported intention of the ways and means committee of the house to levy a tax of three cents a pound on stock in hand of coffee has divided the coffee brokers into two hostile parties—one, headed by the Arbuckle interests and rigidly opposing the measure; the other, headed by the sugar trust interests, actively favoring it.

It is said that the Arbuckle company is well stocked and that the sugar trust is comparatively "short," and it is believed that the secret of their opposite opinions lies in these considerations.

Some opponents of the measure go so far as to insinuate that the sugar trust suggested it to the ways and means committee and is now urging its favorable consideration.

It is admitted that the tax would fall lighter on the sugar trust and it is known that the trust and the Arbuckle interests have been at war for a long time.

PIONEER HAT WORKS

The Bell Bought Their Entire Sample Line of Hats at 1-2 Off.

Black or brown, in Fedora, Pashaw or Railroad shape, regular $1.50 hat, 71c.

Black, brown, pearl or cedar, in Fedora, Pashaw or Railroad shape, regular $2 hat, 98c.

Black, brown, pearl or cedar, in Fedora, Pashaw or Railroad shape, regular $3 hat, at $1.48.

THE BELL,
19 Calhoun St.

Open Saturday nights.

Rome City Sunday special train will leave at 6:45 a. m. Only 50c round trip. 1t13

PATRIOTIC.

Convent at Key West Tendered for a Hospital.

A Generous Offer Made by Catholic Sisters to Captain Sampson Is Accepted.

Key West, Fla., April 15. The Mother Superior of the Convent of Mary Immaculate, called on Commander Forsyth a few days ago, and offered to place the convent and two school buildings at the disposal of the United States government, to be used as a hospital, in case of war with Spain, and offering the services of the sisters as nurses. Commander Forsyth laid the matter before Commander-in-chief Sampson, who wrote the following letter of acceptance:

U. S. Flagship New York,
Off Key West, Fla.,
April 12, 1898.

Commander J. M. Forsyth, United States Navy, Commandant, Key West:

Sir:—I acknowledge your letter stating that the Lady Superior in charge of the schools of the sisters of the Holy Name Convent of Mary Immaculate, at Key West, had called on you and offered, in case of war, to place the convent and two school buildings at the disposal of the federal authorities for hospital service and that the sisters tender their personal assistance as nurses. I cordially agree with your opinion expressed that this is a most generous and patriotic tender, and beg that you will make known to the lady superior and its sisters, my appreciation of their offer and accept, in case it becomes necessary.

Very respectfully,
W. H. Sampson,
Commander-in-chief United States naval force North Atlantic squadron.

SIGNAL CORPS GOES EAST.

Four Finest Experts in the Army Ordered to Fort Wadsworth.

Denver, Col., April 15.—Sergeant Baldwin, of the signal corps of the department of the Colorado, has received orders to prepare for his departure for Fort Wadsworth, N. Y., harbor. Sergeant Baldwin will leave tonight. With him will go Sergeant Burnett, of Fort Logan. Sergeant Kennedy, of Cooley's Ranch, Arizona, has already started, and Sergeant Myers, stationed in San Bernardino county, California, is also probably on his way. These four will take charge of the balloon service which, in the event of war, will be utilized in the defense of New York harbor and city.

Sergeants Baldwin, Barnett, Myers and Kennedy are recognized as the most competent quartet in the signal corps service. The balloon and necessary apparatus they will operate went to Fort Wadsworth over a week ago and the presence of the four sergeants at the fort is to assure that it will be skillfully handled, should it be needed.

It is not improbable that a permanent balloon corps will be established at Fort Wadsworth. The chief of the signal corps has signified his desire to extend the education in balloon manipulation so that the numerical strength of the corps may be increased and its permanent efficiency be preserved. Several members of the corps are already at Fort Wadsworth. Lieutenant Maxfield, of Chicago, will be given charge of the corps. He was ordered to Fort Wadsworth.

ZOARITE LANDS ALLOTTED.

Each of the Members of the Colony Receives the Value of $1,900.

Canton, O., April 15.—An allotment has been made of 7,500 acres of land, which belonged to the Zoar Separatist society. Each of the members received property to the value of $1,900. The land is the best in this section. Two thousand acres is of timber of great value and abounds in small game. A large flouring mill and fifteen acres were not allotted.

MAY SETTLE.

Masonic Mutual Benefit Society About to Adjust Matters.

Indianapolis, April 15. Yesterday in the probate department of the circuit court what will be pure equivalent to a wind-up of the affairs of the insolvent Masonic Mutual Benefit society was brought about by the approval of an offer of the Life Assurance Association of America to reinsure all the members of the collapsed society who were in good standing at the time of the assignment. The proposition was submitted to the court by the assignees of the Masonic Mutual concern, Herald C. Megrew and Irvin Robbins.

SCION OF WEALTH DIES.

Herby Morris, Son of the Millionaire, Succumbs to Illness.

Chicago, April 15.—Herby Morris, son of the multi-millionaire, Nelson Morris, died today, after an illness of several weeks. A present of $1,000,000 was made by Nelson Morris to Herbert Morris when the young man was married last June to Miss Hulda Bloom, daughter of Leopold Bloom, the widely known grain produce man. Young Morris had traveled extensively and was an author of some note.

Horton, Kan., April 15—The deadlock in the first district is broken, Congressman Charles Curtis being renominated on the 730th ballot.

PIGEONS FLY.

Another Trial Trip Made This Morning.

Traveled From Kingsland to Fort Wayne in Less Than One Hour—First Race May 1.

Members of the Fort Wayne Homing Pigeon club this morning gave their birds another trail. The flight was started at Kingsland, Wells county. It was 7:51 when the birds were released and at 8:15 the first ones arrived at their destination on Home avenue, where a large number of the members of the Homing club had assembled to witness the trials. There were about fifty birds in the trial owned by ten or fifteen different persons. The birds were a long time in locating the direction. Although released at 7:51 they soared about in the air until 8:13, when they started for home. Another trial will be made next Tuesday. The first race given by the club will occur May 1. The birds will be started from Lawrence, 150 miles away. The final trip in August will be from a point in Mississippi, 500 miles from Fort Wayne.

Enchanted Rings of the Greeks.

The enchanted rings of the Greeks and ancients were formed of the gems assigned to the several planets, each set in its appropriate metal. Thus the sun was diamond or sapphire in a ring of gold; the moon, crystal in silver; Mercury, magnet in quicksilver; Venus, amethyst in copper; Mars, emerald in iron; Jupiter, cornelian in tin; and Saturn, turquoise in lead. These rings, if worn in the birth month of the possessor, furthered the progress of his love affairs, and acted as a talisman in many ways. Even in our present day, in various countries, a superstition still exists that to each month is dedicated a precious stone, and that any one, by wearing constantly the stone of his birth month, insures for himself great and unfailing good luck. So to January the garnet is dedicated. The amethyst to February; the bloodstone to March; to April, the sapphire; to May, the emerald; to June the agate; to July, the ruby; to August, the sardonyx to September, the chrysolite; to October, the opal; to November, the topaz, and to December, the turquoise.

Parents' Titles.

"I was brought up," said a fond father, "to say father and mother. I never dreamed of saying papa and mamma when I was a child, and I should have made awkward work of it if I had tried. My children until lately have always said papa and mamma. I don't know how they got started that way, but at the outset and for a long time they never thought of saying anything else. Then the older ones took to saying father and mother. The older children soon accustomed themselves to the change; the younger children were a little shy over it at first, but they soon got pretty well used to it, and now we rarely hear in my house papa and mamma; it is father and mother. And I must say I like it better. And I don't think it is because that is the way I was brought up, though these titles certainly do have to me an old and familiar and affectionate sound that is very pleasant; but I think I like father and mother better, anyway."—New York Sun.

Subscribe for The Sentinel.

Two Reasons.

Mr. Black—A frien' ob mine, he won a prize in de lottery wunst, an' he keeps at it. Clokin' it'll happen ag'n. Mr. Jones—And why do you keep at it? Mr. Black—'Case I never won nothin', an' it ought to come mah turn soon.—Puck.

Rome City Sunday special train will leave at 6:45 a. m. Only 50 round trip. 1t13

DEMOCRATIC HEADQUARTERS.

The Democratic Headquarters, at 21 East Main street, will be open day and evening from now until the election. Democrats are invited to drop in at any time. 1tf

Bicycle Riders.

Get your repairing done at the Bicycle Headquarters. We also have a full line of bicycle supplies and a check room capacity of 200 wheels. Opposite Masonic Temple, 34 Clinton street.

14tf Wm. O'Connell, Manager.

Neat and nobby are the patterns, and a perfect fit guaranteed, in our spring suits. G. Schmidt, Merchant Tailor, 70 E. Main street. 11tf

MEN'S
TOP COATS AND SUITS FOR SPRING.

To be in Style, buy a top coat. The handsome, stylish garment, made with strap seams and silk sleeve lining,

Our price only $10.00

A fine grade, made of imported light tan Covert Cloths,

$13.00

The handsome new styles of

SPRING SUITS

Are here, on our counters, brighter, more coloring, more life and attractiveness than ever. Come in and see them. Our prices range from $5.00 to $20.00. All our own make.

SPECIAL SPRING PRICES FOR BOYS AND CHILDREN.

Boy's Knee Pants Suits— handsomest and newest fabrics and designs—plain and fancy effects.

Prices range from $1.00 to $5.00

Boys' Long Pants Suits, made in single and double breasted styles from the very newest fabrics shown.

Prices range from $3.00 to $15.00

We sell the best Working Pants in the city, 75 cents to $2.00. Our Own Make. **THEY CANNOT RIP.**

Hats, Caps, Shirts, Underwear at Lowest Prices.

J. G. THIEME & SON,

Corner Columbia and Clinton Streets.

Spring's Great Bargain Beginnings!

A VERITABE CLIMAX OF PRICE WONDERS.

Men's CLOTHING Boys'

We start right at the beginning of the season with the low prices that usually do not come until the season's end, and this, too, with

A MATCHLESS STOCK

TREMENDOUS IN ITS ASSORTMENTS.

We display ten styles where others show one—immeasurably superior in every way to any other clothing stock in the entire West, and at prices from 15 to 25 per cent. less than others ask for equally good, equally dependable, equally stylish garments. Prominent among the many bargains are the following.

Men's Suits.

MENS NOBBY AND WELL-WEARING SUITS made of staunch service giving, Wool materials, in the very newest patterns. Workmanship, trimmings and everything about the Suits strictly first-class. Price commencing now........ **$5.00**

MEN'S BUSINESS SUITS, made from all the well-known fabrics, in the newest Overplaids, Checks and broken effects; also in the quieter, plain designs so very stylish just at present. Exquisitely tailored and trimmed. Price commencing now...... **$8.00**

MEN'S FINE SUITS, made from high-grade domestic Woolens, trimmed and tailored throughout with that careful attention that only insures good wear and tasty appearance; a superior assortment—over thirty confined patterns to select from. Price commencing now.............. **$10.00**

MEN'S VERY STYLISH SUITS, garments designed and made to suit the taste of the most fastidious dressers—Suits in the manufacture of which nothing but the very choicest materials were employed; made of the most desirable novelties and plain Suitings. Price commencing now.............. **$12.00**

MEN'S FINEST SUITS, the choicest of the choice, the acme of perfection in clothing ready to wear; all the real nobby cloths, colors and patterns; all the correct, thoroughly up-to-date styles; in fact, an exact duplicate of the best merchant tailor work. Price commencing now........ **$15.00**

Men's $1.50 Trousers

The assortment embraces several hundred pairs strictly Wool Trousers, made of service-giving materials. Patterns absolutely the newest, and price, quality considered, marvelously low.

Men's $3.00 Trousers

This line consists of high-grade double and twisted fabrics. All of the very latest novelties of the season, finished to perfection, including many styles that can not be duplicated anywhere else for less than $4.00.

Men's $4.00 Trousers

In this lot we display the very choicest Trouserings known to the trade, in neat and dainty stripes, as well as handsome single and double line weaves. The cut and workmanship are absolutely perfection, so we are safe in saying that every pair is a magnificent bargain.

Men's Top Coats

FOR SPRING.

TOP COATS perfect fitting, made from a fine grade of Covert Cloths, French faced, cut in up-to-date fashions. While they last you can take your choice for.................. **$8.50**

TOP COATS, in fabrics varied enough to suit all tastes—Whipcords, Coverts and Vicunas—stylish, superb garments in design, fabrics and tailoring. They are cut right, made right and priced right.................. **$10.00**

VERY STYLISH TOP COATS of highest tailoring art, lined throughout with Marvilleux Silk, strapped seams, stitched edge, full square shoulders; all the new, snappy lengths, everything denoting excellence of quality and absolute correctness of style. For the remarkably low price...... **$15.00**

Boys' Short Pants Suits.

Good, Strong, Well Made, Double-Breasted and "Brownie" Suits, made of Blue, Tan and Gray Mixed Cheviots, and very stylish, sizes 3 to 14 years. Price commencing now.......... **$1.50**

Choice All-Wool Double-Breasted Suits, in all the new colorings and weaves, and all seams reinforced; sizes 6 to 15 years. Also the natty "Browny Suits," sizes 3 to 8 years. Very special value at.................. **$2.98**

Exquisite "Brownie" and Double-Breasted All-Wool Suits, in the very newest Spring fabrics, thoroughly well made and lined throughout; sizes 3 to 16 years. Price commencing now... **$4.00**

Our famous High-Grade "Brownie" and Double-Breasted Suits at this price are exceptionally attractive values, made from choice woolens in Cheviots, Worsteds and Cassimeres, all sewed with silk; sizes 3 to 16 years. Very special value price.................. **$5.00**

Boys' Long Pants Suits.

Excellent All-Wool Suits, in all the popular new shades, Blue, Brown and Mixed Cheviots, well made and trimmed and very dressy; sizes 13 to 18 years. Price commencing now...... **$5.00**

All-Wool Suitings, in the new and stylish Club Checks, Neat Plaids, medium and light colors, handsomely made and perfect fitting, sizes 13 to 19 years. Price commencing now...... **$8.00**

An Elegant Assortment of Very Fashionable Suitings, made up in Club Checks, Overplaids and Mixed Cheviots and Worsteds; they embody in the fullest degree all the best points of quality and elegance. These are exceptional values at...... **$10.00**

Men's or Boys' Shirts.

100 dozen of the greatest values that have ever been shown in the line of Negligee Shirts. See our window display; $1.00 values among them at...... **50c**

Our invariable guarantee with every purchase. Satisfaction or your money back.

Lehman's
34 & 36 CALHOUN ST.

We pride ourselves on advertising exactly what we intend to do. Quality the highest, Prices the lowest,

Lehman's
34 & 36 CALHOUN ST.

Little Prices But Big Values, Our Prices Advertise Us.

Globe

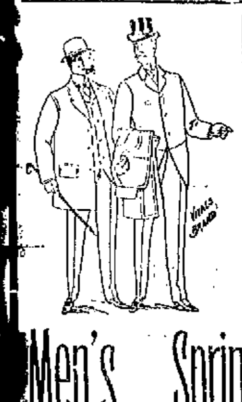

TRADE WINNERS.

OUR

$10, $12 $15
$18 and $20

Men's Spring Suits

Have drawn us such a heavy trade of nobby and good dressers that we were compelled to re-order some additional styles which are just out. These new effects can only be found in this city in our store.

We allow no suits to leave our house unless they are perfect in fit, no matter what alteration is necessary, so you can only find suits to equal our garments at the highest priced tailors for double our prices. Don't buy a spring suit until you see our line.

GLOBE

Headquarters --FOR-- Fine Spring Suits.

THE PEOPLE'S STORE.

No matter how low in price goods are advertised at, we can always do a little better for you. THIS WEEK, from APRIL 11th to APRIL 16th, inclusive, we have our

Great Easter Sale.

Here are some of the SPECIAL PRICES we have made for this great sale week.

Indigo Blue and Light Shirting Calicoes, all at	3c yd
Black and White and Silver Grey Calicoes, all at	3c yd
Fancy Prints and Calicoes, fine cases at	3c yd.
All our 12½c and 15c Percales at	10c yd
Unbleached Muslin, yard wide, 5c quality, at	3c yd
Unbleached Muslin, yard wide, 8c quality, at	4c yd
Unbleached Muslin, yard wide, 7c quality, at	5c yd
Lonsdale and Hill Bleached Muslins at	5½c yd
2¼ yards wide Unbleached Sheeting, 15c quality, at	10c yd
2¼ yards wide Bleached Sheeting, 17c quality, at	11½c yd
Bleached and Unbleached Table Damask, 30c quality, at	20c yd
25 pieces 50c Table Linens, all at	39c yd
50 pieces Turkey Red Table Linen, 30c quality, at	20c yd
All Linen Unbleached Crash, 100 pieces, at	4½c yd
60 doz. Turkish Bath Towels, 12½c quality, at	8½c each
White Bed Spreads, worth 90c each, go at	59c each
Ladies' 10c Fast Black Hose, all at	5c pair
Ladies' 15c Seamless Fast Black Hose, at	10c pair
Ladies' 25c Seamless Fast Black Ribbed Hose, at	15c pair
Children's 15c Seamless Fast Black Hose, at	10c pair
Boys' Heavy Ribbed Bicycle Hose, 25c quality, at	15c pair
Men's 10c Seamless Half Hose at	6½c pair
Men's 15c Seamless Black and Tan Half Hose at	8½c pair
Men's 25c full regular Black and Tan Half Hose at	15c pair
Ladies' $1.00 two-clasp Kid Gloves, all shades, at	75c pair
All our $1.00 Corsets, Royal Worcester, R. and G., Kabo, Armorside, Warner's Coraline, Jackson Waist, etc., all at	85c
50 dozen Ladies' Wrappers, worth $1.00, all at	59c each
5,000 pairs Stockinet Dress Shields, 15c goods, sizes 2 and 3, at	5c pair
Novelty Wool Dress Goods, 25c elsewhere, our price,	15c yard
Novelty Wool Dress Goods, 35c elsewhere, our price,	25c yard
Novelty Wool Dress Goods, 50c elsewhere, our price,	39c yard
Novelty Wool Dress Goods, 75c elsewhere, our price,	50c yard
100 Black Brocaded Silk Dress Skirts, worth $8.50, at	$4.50 each
100 Black Figured Mohair Skirts at	79c each
Moquette Rugs, new patterns, at lower prices than anywhere else.	
New Smyrna Rugs at $1.00, $1.50 and $2.50, better value than elsewhere.	
Ladies' Muslin Underwear—You know what value we give; nothing to compare with our goods at	25c, 35c and 50c

A brand new HALF DOLLAR given free with every Confirmation Outfit purchased of us.

Every article as advertised and plenty of it.

THE PEOPLE'S STORE,

Beadell & Company.

INDIANA'S BRIGADE

May Be Called Out, Instead of One Regiment.

Governor Mount Now of the Opinion That Such Is the Intention of the War Department.

INDIANAPOLIS, April 15.—The Indiana war situation has changed slightly in the last twenty-four hours. Instead of one regiment being called for from the state, it looks now as if Indiana might be called upon for at least two regiments at the first outbreak of hostilities and that she may be asked to send the entire brigade into the field at once. Governor Mount, commander-in-chief of the Indiana national guard, had received no official information from the war department yesterday, but unofficial reports led him to the belief that more than one regiment would be called for at once and he also expressed a belief that the entire brigade might be called for before many weeks elapse.

"In the event it seems probable that the brigade is to be called for, it will change Brigadier General McKee's relations with the troops," he said. "In that event I should make application at once for his commission as a brigadier general and have him go into the United States service in the command he now holds over the entire brigade. The governor only has the commissioning of officers as high as colonel. A commission for a higher place would have to come from the war department at Washington. I would recommend the appointment of General McKee to go at the head of the brigade, if it should be called, and I believe he would be commissioned."

The governor's information from Washington is that, instead of 100,000 troops on the first call, 150,000 will be asked. As the several states were to furnish 75,000 of these and the additional 50,000 will have to come from volunteers, it is estimated that some of the states will be asked to send double the number at first proposed. Indiana, being well organized, and having a reputation in military affairs, will not be slighted when the new estimates are made. A further proposition is that these 150,000 troops will be needed at the very opening of hostilities for coast-defense work, and that at the close of the summer as many more will be needed to carry on an active campaign in Cuba and to reinforce the coast-defense forces. It, therefore, may be necessary to raise 300,000 troops, the reserves to be mobilized at Chickamauga park and put through a course of severe military training and discipline preparatory for the active work to come.

If this proposition is carried out Indiana will probably be called upon to furnish as many troops as compose the four regiments of the national guard. It is for the discussion of such affairs as this that the house committee on military affairs has called for a conference of national guard men and governors of a number of states. Governor Mount yesterday gave to General McKee and Captain Curtis their credentials to represent Indiana in this conference, which will be held in the committee's room at Washington tomorrow. It is the understanding that prospective demands for troops will be talked over, and some understanding will be arrived at about the quota each state will be expected to furnish. This will enable the governors of the several states to act more intelligently in the formation of the first regiments to go. As an instance, Governor Mount, knowing that other regiments were to be called for in a few weeks or months, would not send all the colonels of the Indiana national guard out as majors with the first regiment.

THE PUMPING STATION.

Engineer Randall Laid Out the Plat for the New Building.

City Civil Engineer Randall was busily engaged this morning in laying out the grounds on the recently purchased Pape land for the new pumping station which the water works trustees are about to build. Contractor Suelzer will not begin work on the station until the inlet well has been completed by Mr. Baugher, which will be in a few weeks.

WILL REPAIR BRIDGES.

The Commissioners Preparing Specifications for Improvements.

The county commissioners were in the country all day yesterday examining bridges, especially those which were affected by the recent high waters. Today they prepared specifications for necessary repairs and hope in a short time to again have the bridges in good condition.

LOCAL NEWS.

Mrs. Samuel Parker, of Plymouth, was in Fort Wayne today.

Tom Stewart, of Huntington, was in the city on business today.

A. G. Lautzenhauser, of North Manchester, is registered at the Randall.

S. C. Dickey, of Indianapolis, transacted business in Fort Wayne yesterday.

Mr. and Mrs. W. O. Jones and wife, of Hartford City, spent a few hours in Fort Wayne today.

Will Carson returned last evening from Seattle, where he has been on a pleasure trip for several weeks past.

The Christian Alliance will meet tonight at the home of Mr. and Mrs. James Trythall, 43 East Butler street.

The Concordia Cemetery association has contracted with R. Steger & Co., to erect 1,200 feet of iron fence about the cemetery on Walton avenue.

An "Affair of Honor."

Wild Tim—Ya-as, Bill; th' whisky duel between Cactus Carson and Foggy Ferguson is th' greatest sensation ever known in Coyote Gulch. It took eighty-two glasses of tanglefoot apiece to floor th' contestants. Comanche Crawford—So it ended in a draw, eh? Wild Tim—Only on th' number of glasses drank. Fogy Ferguson is ahead by three snakes an' a tarantula, but as Cactus Carson has just started in seein' sharks his backers are gittin' confident that he'll win it.—Judge.

DEBATE LASTS LONG

CONTINUED FROM FIRST PAGE.

Mr. Wolcott said no spectacle finer than that of this country's interfering unselfishly for the succor and relief of an oppressed people had ever been presented. He was glad to see such a spectacle, for he did not want a war of conquest.

The contest between Spain and the United States could not be of doubtful result, yet he did not agree with those who considered the Spaniards cowards. They were cruel but brave and we should understand this fact.

The cost of war in lives and men must be counted in advance. We must know that when the result is known and Cuba is free we can secure no indemnity in either land or money; it will only come in the consciousness of a righteous act.

Mr. Wolcott was applauded when he closed.

Mr. Cockrell, of Missouri, moved that the galleries be cleared because of this demonstration.

NOT CONFIRMED.

No New Facts Obtainable of Crandall's Arrest.

Chief Secret Agent Wilkie Credited With the Sensational Capture in Chicago.

CHICAGO, April 15.—Confirmation of the reported arrest of Weyler's alleged torpedo agent, Crandall, alias Asamado, is difficult, if not impossible here. There is a disposition among acquaintances of John Wilkie, the new chief of the United States secret service, to credit him with the arrest, and some go so far as to assert that he in person was probably one of the officers who are said to have arrested Crandall.

Highwood, where the arrest is described as having taken place, is a little hamlet near Fort Sheridan. The people are largely ex-soldiers and others having more or less connection with the fort. Today Highwood was all astir over the alleged arrest, but no such person as Crandall is remembered and the first inkling of the matter came to Highwood people today through newspapers.

No incident suggesting the arrest is recalled. The Baltimore and Ohio officials in Chicago say they have no knowledge as to the truth or otherwise of the report of Crandall and his captors going east from Chicago over the Baltimore and Ohio. Captain Porter, who is in charge of the federal secret service matters in Chicago, said today that he had no knowledge of such an arrest and did not believe it had taken place.

At the office of Chief of Police Kipley similar statements were made.

WILKIE KNOWS NOTHING OF IT.

WASHINGTON, April 15.—Chief Wilkie, of the secret service, is in the city and knows nothing of the reported capture of an alleged layer of Spanish mines or torpedoes in Cuban waters. The secret service never has done anything in the way of apprehending the persons connected with the affair.

REVOLT IN PHILIPPINES.

Spanish Troops About to Be Sent Home Hurried to the Interior.

MADRID, April 15.—A communication just received here from the Philippine islands says that all the troops which were about embarking for Spain at the time the communication was mailed were marched hurriedly to various towns in the interior, where the rebellion against Spanish rule has been renewed.

It is added that over 20,000 well-armed men are now in the field. There have been several engagements and a number of Spanish priests have been massacred.

Nobody appears to know how the Philippine Insurgents, who had been disarmed, according to general report, were rearmed, but the belief prevails that Japan had a hand in the matter.

The captain general of the Philippine islands, it is further alleged, has been concealing the facts in the case from the government.

GENTS' FURNISHING GOODS.

Of the Meyers' Stock at 33 1-3c on the Dollar.

15c linen collars at 8c.
25c linen cuffs at 16c.
15c celluloid collars at 5c.
25c celluloid cuffs at 11c.
10c white handkerchief's, 4c.
10c red handkerchiefs, 4c.
10c blue handkerchiefs, 5c.
15c white handkerchiefs, 5c.
25c white handkerchiefs, 12c.
25c silk ties, all shapes, 17c.
15c shield bows, 10c.
50c silk ties, all shapes, 24c.
25c suspenders at 12c.
40c suspenders at 19c.
50c suspenders at 21c.
50c leather suspenders at 23c.
35c working shirts at 22c.
50c working shirts at 35c.
60c working shirts, 40c.
75c laundered colored shirts, collars and cuffs attached, 45c.
75c soft bosom shirts, with 1 pair of cuffs, 45c.
75c laundered white body, colored bosom shirt, 43c.
75c colored shirt with lay down collar, 48c.
60c unlaundered shirts, sizes 14, 15½, 16, 16½, 17, 17½ and 18, 37c.
75c unlaundered shirts, all sizes, 45c.

THE BELL,
18 Calhoun St.

Open Saturday nights.

Mr. and Mrs. J. A. Bookwalter, of 202 East Washington street, who have been spending the winter months visiting with friends in Kansas City and Wellington, Kansas, have returned to their home in this city.

THE MARKETS.

CHICAGO, April 15.—Wheat—May, $1.09; July, 81¾@⅞c; Sept., 77¾c; Dec., 77⅝c.

Corn—April, 29½c; May, 29¼@⅜c; July, 30½@⅝c; Sept., 32⅛c.

Oats — April, 25⅛@¼c; May, 25⅛@¼c; July, 25c; Sept., 20½@⅝c.

Pork—April, $9.77; May, $9.80; July, $9.92.

Lard—April, $5.15; July, $5.32; Sept., $5.40.

Ribs—April, $5.15; July, $5.22; Sept., $5.30.

Barley—Cash, No. 3, 35@45c.

Rye—Cash, 52¼c; May, 52¼.

Flax—Cash, $1.23½; N. W., $1.24; May, $1.24¼; Sept., $1.12½.

Timothy—April, $2.80.

Officer Greer arrested two lads for vagrancy this afternoon at the south depot. They were tough youngsters and claimed to hail from Winchester, Ind.

CLEAN UP AND WASH UP.

For two days only, commencing Friday morning, we will sell you nine bars of Globe Soap (Summit City) and one package of Rub-No-More for 25c. This holds good for two days only. This is your opportunity to secure soap enough for your spring house cleaning. With every 25c purchase a useful household article will be given. Remember the Globe Soap and Rub-No-more have no equals in the city. At

THE NEW KEYSTONE,
210 Calhoun St.

RED TOP.

Child's Suit, Ages 4 to 14.

In introducing our new brand we furnish a top and string with each suit.

Red Top suit, ages 3 to 8, vest front, $2.98.

Red Top suit, ages 3 to 8, reefer collar, $1.37.

Red Top suit, ages 3 to 8, reefer collar, $1.48.

Red Top suit, ages 3 to 8, reefer collar, $1.67.

Red Top suit, ages 3 to 8, reefer collar, $1.93.

Red Top suit, ages 3 to 8, reefer collar, $2.12.

Red Top suit, ages 3 to 8, reefer collar, $2.37.

Red Top suit, ages 3 to 8, reefer collar, $2.87.

Red Top suit, ages 7 to 15, pants double seat and knee, $1.16.

Red Top suit, ages 7 to 15, pants double seat and knee, $1.68.

Red Top suit, ages 7 to 15, pants double seat and knee, $1.87.

Red Top suit, ages 7 to 15, pants double seat and knee, $2.12.

Red Top suit, ages 7 to 15, pants double seat and knee, $2.67.

Red Top suit, ages 7 to 15, pants double seat and knee, $2.87.

Red Top suit, ages 7 to 15, pants double seat and knee, $3.12.

Red Top suit, ages 7 to 15, pants double seat and knee, $3.61.

Red Top suit, ages 7 to 15, pants double seat and knee, silk lined coat, $4.87.

THE BELL,
18 Calhoun St.

Open Saturday nights.

The latest novelty growing out of the war times is the new Anglo-Saxon button, representing the friendly relations of America and England. The flags of the two countries with the lion and eagle are shown in colors on the button together with an appropriate motto. The only place they can be procured in Fort Wayne is at the Sam, Pete & Max clothing store. The price is 10 cents.

All Wool Covert Cloth Spring Overcoats, $4.95. Friday and Saturday, April 15 and 16, we will sell Men's All Wool Covert Cloth Top Overcoats at $4.95, real value $7.50,

SAM, PETE & MAX.

Of Interest

To economical buyers of Dry Goods, Notions, Carpets, Cloaks, etc. We offer the following special bargains for tomorrow:

Your pick and choice of our entire stock of Calico, including all the best makes, 10 yards for 25c.

2 1-2c per yard

One bale extra fine unbleached muslin, well worth 5c. Price

3 1-2c per yard

10 pieces good quality 9-4 unbleached sheeting. Price

10c per yard

Choice of 10 pieces all wool Ingrain Carpets, worth 65c. Price

48c per yard

Choice of 10 pieces Brussels Carpet, some in the lot worth 75c to 85c. Price 52 1-2c

Choice of 50 pairs Lace Curtains, one and two of a kind, some in the lot that sold for $2.50 per pair. Choice 69c each

10 doz. of our $1.00 and $1.25 Kid Gloves, slightly soiled. Price. 59c

50 doz. Ladies' Fast Black Hose. Price 5c per pair

50 doz. extra quality, regular made Fast Black Hose, well worth 15c. Price

10c per pair

20 doz. Ladies' Short Sleeve Vests, worth 25c. Price 15c each

10 doz. Men's laundried Shirts, worth 50c. Price 25c each

1 lot all wool Spring Jackets, worth $1.00, Price, $2.48 each

Another lot of all silk Shirts, would be cheap at $5.00. Price, $3.98

ABDELL & TAFT,

Arcade, West Berry St.

DOGS WITH FATAL FANGS.

Bands of Wild Canines Which Terrorize Arizona.

Ranging through that section of the United States where New Mexico and Arizona meet are bands of wild animals whose bite is more to be dreaded than that of the centipede and is as fatal as the venom of the rattlesnake. They are known as the wild dogs of Arizona, and so bold have they become that the residents round about the field of their operations are organizing to hunt them down.

These brutes form a species by themselves, and no natural history tells of them. Their origin is not positively known, but they are supposed to be a cross between a combination of Siberian bloodhound and bulldog stock and the large timber wolf of Arizona. The first of these was taken into New Mexico by cattlemen resident there about 15 years ago.

It was not very long after that when the first of the present species of animals that is now creating so much trouble was seen, and for a time their depredations were slight. Timber wolves were not overplenty in Arizona, and, while occasionally a sheep, colt, horse or steer would be pulled down by the brutes, there was no attempt to exterminate them beyond taking a shot at one of the depredators whenever opportunity offered.

In these days, however, their short barks and long, dismal howls or roars, something like a coyote howl intensified many times, are becoming altogether too familiar. The noise they make is fearsome indeed —far more so than the scream of the panther or the howl of the thoroughbred wolf. None has ever been captured, and no one wants to capture them, for their appearance is very nearly as ugly as their bite. A full grown animal of this sort will weigh about 100 pounds and stands from 2½ to 3 feet high. They are heaviest about the shoulders and neck, have a round shaped head and short, sharp ears.

The general color of their coats is gray, but long blackish hairs come straggling through, giving a disagreeable appearance. Occasionally one of them will be of a different color still and perhaps of fairly good appearance, but this is supposed to result from the breeding in of domestic dogs, who have been known to desert the ranches and join one of these bands.

The cattle, calves, horses and colts which meet death through these animals are by no means killed by them because food is needed, but die from the effects of the bite, which in every case produces symptoms exactly similar to strychnine poisoning. Benjamin Brown of Nutrioso, A. T., has perhaps killed more of these animals than any other person, and he regards the task of hunting them as dangerous in the extreme. While they have never been known to wantonly attack a human being, they will defend themselves against one quick enough.

Mr. Brown tells one instance where a calf belonging to Pollard Pearson of Nutrioso was bitten by one of these wolf dogs. The bite was not a serious one, and the calf fled to its mother for protection. The mother licked the wound, and in a few moments the calf was apparently all right again. Two days later the calf died with every symptom of strychnine poisoning, and the following day the mother met a similar fate.—Philadelphia Press.

Vegetables a Fighting Diet.

I regret to say that vegetarianism is a fighting diet. Ninety-nine per cent of the world's fighting has been done on farinaceous food. In Trafalgar square I found it impossible to run away as fast as the meat eaters did. Paulo is a carnivorous species. If the army were fed on a hardy, healthy, fleshless diet, we should hear no more of the disgust of our colored troops and of the Afridis and Fuzzywuzzies at the cowardice of Tommy Atkins. I am myself congenitally timid, but as a vegetarian I can generally conceal my tremors; whereas in my unregenerate days, when I ate my fellow creatures, I was as patent a coward as Peter the Great. The recent spread of fire eating fiction and jingo war worship—a sort of thing that only interests the pusillanimous—is due to the spread of meat eating. Compare the Tipperary peasant of the potatoes and buttermilk days with the modern gentleman who gorges himself with murdered cow. The Tipperary man never read bloody minded novels or cheered patriotic music hall tableaux, but he fought recklessly and wantonly. Your carnivorous gentleman is afraid of everything, including doctors, dogs, disease, death and truth telling.—G. B. Shaw in London Vegetarian

Those Perfect Eyes.

She—It is said that only one person in 15 has perfect eyes.

He—It seems strange that every fifteenth should be a girl who is engaged to be married.—Yonkers Statesman.

FREEDOM RESTORED.

A Young California Farmer's Kindness to an Eagle He Had Seen Before.

There was an interested crowd before a large glass front. Everybody that came along stopped either to make inquiries or elbowed in toward the window to see what the attraction was. Inside was a magnificent white headed eagle. There was a chain from its right foot to a huge piece of iron, some water in a pan, an untouched piece of fish, a few seeds and a large card with the words "For Sale."

The big bird's wings drooped on either side to its feet. Its eyes were glazed and dim looking. It opened and shut them now and then, but never once turned them to the jostling, noisy crowd that stood just outside the glass. There were no marks of violence to be seen, but the dull, pathetic eyes, the drooping wings, the soiled white about the head and the ruffled feathers over the body showed that the captive had been in chains much longer than it had been in the window.

One of the crowd in the street was a sturdy young farmer who had come into town early that morning. He had pushed his way to the front and stood looking in silence for a long time at the great, helpless bird. He was sure he had seen it before It had been captured, he learned from what some of the crowd said, in the country from which he had come. That settled it. It was the same bird.

He had seen it on the mountain where he sometimes had hunted for a stray sheep. He knew the big pine in the top of which it had its nest. He had noted it soar majestically and free about him as he worked in the valley and had seen it sit motionless for hours on the top of some tall, distant rampike. Now and then he had had a suspicion that it had carried off an occasional lamb and had more than once tried to shoot the bird, but had never succeeded in getting near enough.

The young farmer elbowed his way along the window to the door of the store. Then he went in.

"What d'ye want for that bird?" he said. "I'd like to buy 'im."

"Two dollars," was the reply.

"Very well, I'll take 'im."

He paid over the money, and the bird was handed out to him.

The crowd at the window watched eagerly as the farmer came out with the big eagle under his arm and went straight across the street to where a ladder leaned against a billboard that was some 10 or 12 feet high. At the foot of the ladder he stopped and took the chain from the bird's leg. Then he went slowly up and placed his old friend—or enemy, he was not sure which, but no difference—on the top of the billboard and came down.

The great bird had been a prisoner so long that it seemed for a time to have forgotten how to be free. It sat for awhile as it had sat in the window, but gradually it came to itself. It lifted first one drooping wing and tucked it closely to its side, then the other. It raised itself slowly to its full height and stretched out its great head toward the sky. The dullness went out of the eyes and a fierce new light flashed in; then, nervously stretching out its huge pinions on either side and taking a step or two forward, it rose with a hoarse scream and swept out toward the sun.

A burst of applause from the crowd met the farmer as he recrossed the street.

"I had seen him on the mountain," he said, "an I couldn't bear to see him there." He pointed to the window, then in a moment he was gone.—The Whittier.

Can You Pronounce These Words?

The following paragraph contains exactly 100 words, and if you wish to have a little pleasurable excitement you will find it comparatively safe to offer almost any one $15 or $20—that is to say, 15 or 20 cents a word for each word in the paragraph if he will promise to pay you $1 for each of its words that he fails to pronounce correctly:

"Cleopatra, isolated in the oasis, soon became acclimated and had ample leisure to contemplate all the economic details of her inextricable sword. The wound resisted the allopathic misogynist, who gave a courteous diagnosis and humbly craved precedence for a tiny idyl in the form of a vase with an æsthetic, acoustic apparatus. This told the news like a book, but it might have been a dog living in squalor, from the look she launched at him when he wrote down his address. She ate her breakfast and then fraternized with a national expert in appendicitis, who attended the obsequies." —Criterion.

Red and Dark Hair.

Dark hair and complexion in races as well as in individuals signify strength. Dark skinned races are always behind the lighter hued peoples in fine civilization because the physical predominates among them to the exclusion of the mental. Coarse red hair indicates marvelous physical endurance.

A MODERN DIFFICULTY.

Being a Patriotic Warrior Is Not So Easy Nowadays.

"Julius Cæsar had a cinch!"

"What?"

"Napoleon would have got badly left in these modern days, and his name would never have secured a place on the pages of history!"

"For goodness sa"—

"I tell you it's just heartbreaking. Why, even George Washington might never have been heard of if he had had to contend with present day foolishness!"

"You astonish me!"

"I'm done with war. I'd see the whole country blown to pieces and a foreign flag waving over all before I'd offer to raise my hand against it!"

"Why, man alive, you are perfectly crazy. What has happened? You spoke somewhat differently at our club dinner the other evening?"

"Yes, I know I did."

"If I remember correctly, you stated that you intended to fight in the very foremost ranks and to shed your heart's blood unflinchingly in defending the honor of our glorious flag?"

"That's what I said, and I meant every word of it too."

"What is the trouble now?"

"I volunteered for active service the very next day, and"—

"Brave boy! I know"—

"Wait! I volunteered, bade everybody goodby, made my will, provided for my family, and, in fact, did everything that prudence could suggest as being proper for a man and a citizen about to devote his best efforts to his country's need."

"And why are you angry?"

"Well, sir, what do you think. The recruiting officer declined to accept me for the reason that I was an eighth of an inch under the regulation height. I tried to argue the thing with him, then I attempted bribery, and finally I threatened—and was chucked out into the street. It's pretty tough when a man's country won't even let him die for it." —New York Journal.

Always at It.

"They say that Mrs. Grindly does a great deal of fancy work."

"I should say she did. Whenever she can find nothing else to do, she ruffles her husband's temper."—Detroit Free Press.

Bicycle Riders.

Business men's bicycle check room, 25c per week. Opposite Masonic Temple, 81 Clinton St. 13tf

Go the cantata, "The Happy Family of Ye Olden Time," at the Church of Christ, West Jefferson street. Admission, 10c.

EXTRAORDINARY VALUES IN BOYS' AND GIRLS' STOCKINGS.

Today we place on sale 100 dozen of the celebrated Ironclad Stockings for Boys and Girls, at 18c a pair or 3 pairs for 50c. This is the strongest and best stocking on the market and sells at 25c the world over. Our price: 18c, 3 pairs 50c. Every pair warranted to give satisfaction or your money back.

13t3 **SAM, PETE & MAX.**

Before buying elsewhere, inspect Heine & Israel's line of wall paper. A more beautiful line of papers never shown before. Prices from the cheapest to the best. Will make a cut of 25 per cent. on all papers. 123 Broadway. 13tf

For bulk Garden Seeds, all kinds of Flower Seeds, Tube Rose bulbs, Canna Roots, etc., go to S. Bash & Co. 28tf

BURSLEY'S "HIGH GRADE" COFFEE

is made from stock carefully selected, thoroughly tested, fresh roasted; combines all the desirable qualities and is sold at reasonable price. 11-2t

Ironclad Stockings for Boys and Girls, sizes 6 to 10, 18c; 3 pairs for 50c. Real value, 25c a pair.

SAM, PETE & MAX.

Just received, a full line of nobby spring suitings, at lowest prices. Fit guaranteed. G. Schmidt, Merchant Tailor, 70 E. Main St. 11tf

Buy your Lawn Grass Seed and Lawn Fertilizer of S. Bash & Co. 28tf

LOST.

LOST—A black shopping bag containing a check on First National bank and $250 in change and some other articles. Finder please return to Sentinel office and receive reward.

LOST—Or strayed last night, a small male white fox terrier, with round tail and one interfering shoe on the right front foot, grey hair on front part of head. Finder please return to 501 Hanna street. Lewis Fountain.

PROFESSIONAL.

DOCTOR MARY WHERY.

PHYSICIAN AND SURGEON.
Office and Residence 23 Madison Street.
Specialty:—Diseases of Women. Telephone 470.
Office hours 9 a. m. to 3:30 p. m. and 7 to 8 p. m.

ROME CITY —AND— Return --FOR-- 50c.

Every Sunday 6:45 A. M.

Dr. B. A. Stockdale

SPECIALIST.

Cures Chronic Catarrh and all diseases of Nose, Throat, Lungs and Stomach.

NERVOUS DEBILITY & SKIN DISEASES.

Hours—9 to 11 a. m., 2 to 5 and 7 to 8 p. m.

Dr. B. A. Stockdale,

33 W. Washington St.,
Fort Wayne, Ind.
Not in Office Wed. and Thurs.

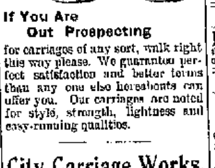

If You Are Out Prospecting

for carriages of any sort, walk right this way please. We guarantee perfect satisfaction and better terms than any one else hereabouts can offer you. Our carriages are noted for style, strength, lightness and easy-running qualities.

City Carriage Works,

Barr and Main St.

TEMPLE THEATRE.

Saturday, Matinee and Night, April 16.
The talented young romantic actor,
W. H. POWER.
In the powerful and realistic Anglo-Indian War Spectacle

SHANNON OF THE SIXTH

By Edward E. Kidder, author "Poor Relation," "Peaceful Valley," etc.
The great Indian Jungle scene. The thrilling Sword combat. The Great Canon Scene. The battle between English and Natives.
"The Light of Heaven," one of the largest diamonds in the world.
School children's matinee Saturday afternoon. Children 15c, adults 25 and 35 cents.
Night prices, 25, 50 and 75 cents.

PRINCESS RINK....

WOMEN'S CLUB LEAGUE ENTERTAINMENT COURSE.

The last entertainment in this course will be given SATURDAY EVENING, APRIL 16th by

DR. T. DE WITT TALMAGE.

Holders of reserved seats will be assigned seats at the Rink.

Sale of single reserved seats at 10 and 15 cents each will begin Friday. April 15 at 7 a. m. at Woodworth's drug store.

Tickets for admission will also be on sale at 50c each, including reserved seat.

WANTED.

WANTED—A girl for general housework. Apply 4 Wells street.

WANTED—A good nurse girl; wages $2.50 per week. Apply 90 East Wayne. 15t2

WANTED—By a stout boy, work of any kind; has references. Address 23 Barr st. 3t6

WANTED—Good girl for general housework; small family; bring reference; at 257 West Wayne street. 15t2

WANTED—If you want to borrow money see "ad" on first page, first column. Room 3, Arcade, upstairs. 7tf

WANTED—Sewing to do by the day by a well to do lady; all work guaranteed satisfactory at 54 Harmer street. 15t2

WANTED—An experienced girl to strip tobacco at the Gold Seal cigar factory, 22 East Main street. Al Hazzard. 5tf

WANTED—Girl for general housework, must come well recommended. Apply in forenoon at 135 West Wayne St. 11t2

WANTED—Lady agents at once to sell easy selling goods; big profits. Call between 9 and 11 at 23 West Washington st. 15tf

WANTED—Two young, two middle aged, and two elderly ladies, $15 to $20 per week. Write quick. Address, J. D. Buck, Sentinel office. 14t4

WANTED—Expert watch, clock and jewelry repairing, at Libbing & Co.'s, 22 E. Main St. J. Deus, watchmaker, formerly with H. Marodie. mar30-1mo

WANTED—Girl for general housework, immediately; only competent girl need apply. Northeast corner Washington and Calhoun streets. 11t6

WANTED—Salesman or saleswoman to represent the Victor M'f'g. Co. Salary and commission. Apply immediately, 110 West Jefferson street, City.

WANTED—Call at the Associated Charities office if you want to hire laboring men or women to do washing or cleaning. Room No. 8 City Hall; telephone, 415. 4f

WANTED—Small loans made to salaried people, ladies and others on satisfactory security. Easy terms of repayment. 22 Bass Block, fourth floor. Take elevator. 11-1m

WANTED—Employment Office—Good places secured for cooks, dining-room girls, chambermaids, girls for general housework, etc. First-class help furnished always. Mrs. Fitzgerald, 40 W. Washington. 21-1m

FOR RENT.

FOR RENT—Furnished rooms with modern improvements, 105 East Berry St. 15tf

FOR RENT—Two furnished front rooms, with bath. Inquire, 123 West Jefferson St. 4tf

FOR RENT—House of 8 rooms on South Calhoun St., modern improvements. Inquire, 2 West Williams St. 6tf

FOR RENT—If you want money on household goods, see "ad" on first page, first column. Room 3, Arcade, upstairs. 7tf

FOR RENT—183 East Berry street; all modern improvements, bath room, electric light, furnace. Inquire, 49 Harmer St., cor. E. Wayne. 27tf

FOR RENT—Three or four unfurnished rooms, second floor, with bath room and conveniences; suitable for light housekeeping; centrally located. Address, Box 8, Sentinel office. 2tf

FOR RENT—Eight-room house at 325 South Calhoun street; bath room complete; heated by hot water; gas and electric chandeliers in all rooms; cement cellar, with slate laundry tubs; driveway from Calhoun street to barn. Will lease to good party. Inquire at 27 West Berry street, corner Harrison. 2tf

FOR SALE.

FOR SALE—A standard bred road horse at 181 Fairfield avenue. 15t2

FOR SALE—A black driving mare, 6 years old, city broke. Call at 25 West Main street. 14t6

FOR SALE—If you want money on personal security, see "ad" on first page, first column. Room 3, Arcade, upstairs. 7tf

FOR SALE—Or trade, one 35 acre farm, one 232 acre farm, two 120 acre farms, six 80 acre farms, five 40 acre farms and several small farms suitable for gardening; also houses and lots in all parts of the city for sale. R. O. Nisewonger & Co., 26 E. Berry St., Postoffice drug store, Fort Wayne, Ind. 10tf

FOR SALE—Improved dwelling property on West Berry street, West Washington street, East Butterfield street, West Wayne street, West Jefferson street, West and East Creighton avenue, West DeWald street, South Harrison street, Fairfield avenue, Brandriff street, West Third street, Hendricks street. Vacant lots in Hinteler's addition, Lakeside Park addition, Rockhill heirs' addition. Houses to rent and money to loan. Schrader & Wilson, first floor No. 7 Court street. 29tf

FOR SALE—One two-chair barber outfit, one victor safe, one Keller dental engine, one collector, one sewing machine, three barber mirrors, one pair butcher's scales, one grocer's counter scale, one cash register, one grocer's oil tank, one hotel range, good cook stoves, second hand bicycles, and all kinds of unredeemed pledges in watches, diamonds, firearms, musical instruments, etc., at a bargain. Expert watch, clock and jewelry repairing, at Libbing & Co.'s, 22 E. Main St. mar30-1mo

BUSINESS DIRECTORY

GROCERS.

Kohrman Bros., Fine staple and fancy groceries, 94 Broadway. Give us a trial and you will become a customer. Both Phones No. 58.

FEED STORE.

W. D. HENDERSON,
Dealer in hay, straw, feed and seeds, pure oil meal, poultry supplies, etc. 87-89 E. Columbia St. Phone 144.

DRUGGIST.

MARTIN H. WEFEL,
Drugs, medicines, chemicals, paints, toilet goods, etc., cor. Hanna & LaSalle Sts. Phones, old, 289, new 340.

PLUMBERS.

McDONALD & YOBST,
Practical Plumbers, Steam and Gas Fitters.
98 Wells Street. - Phone 738.

PHYSICIANS.

DR. B. GARD—To ladies suffering from ailments peculiar to their sex, may consult me free of charge at my office, 12 W. Wayne Street. Telephone 262.

DRUGGISTS.

GROSS & PELLENS,
DRUGGISTS,
Corner Calhoun and Wayne Streets. Phone

BANKS.

HAMILTON NATIONAL BANK.

Capital $200,000. Surplus $225,000.
The Hamilton National Bank will pay interest at the rate of three (3) per cent. per annum on certificates of deposit if left four months.
President—Charles McCulloch.
Cashier—John Mohr, Jr.

White National Bank,

CAPITAL $200,000.
SURPLUS $55,000.

Pays 3 per cent interest per annum on time deposits.
Safe deposit boxes for rent at $5 per annum.

INSURANCE.

D. L. HARDING,

Insurance & Loans.

Rooms 39-40 Bank Bl'k.

LAWYER,
ABSTRACTOR OF TITLES,
INSURANCE,
Collection and Loan Agent.

JAMES E. GRAHAM,
Room 26, Bank Block, Fort Wayne, Ind.
Stenographer and Notary Public in Office.

D. O. FISHER.
Insurance, Real Estate, Loans.
No. 21 East Berry Street,
Fort Wayne, Indiana

HELEN OF TROY'S BEAUTY

Made all men worship her. No woman lives who cannot render herself beautiful in the eyes of men. The trouble is they do not give proper attention to their complexion. Why not try

Madame A. Rupert's

FACE BLEACH ?

This fine remedy for all Skin Blemishes is guaranteed harmless, is simple to apply, and is absolute in its effects--rendering the skin hard and firm, and smooth as velvet. Thousands, whose complexions are the reward, gratefully acknowledge its remarkable efficiency.

We have this in Trial Bottles, at 25c.
And the Large Bottles, at - $2.00.

We have all the rest of her invaluable preparations, too, at our Toilet Counter.

THE RURODE DRY GOODS COMPANY,
---SUCCESSORS TO---
ROOT & COMPANY.

Every Transaction at This Store!

Is the Forerunner of Many More.

Customers are supplied with all in the grocery and provision line that the market affords, or the most fastidious taste requires. Meats are carefully selected, and I take pride in being able to furnish the best in the market. Cheaper meats are sold but NONE BETTER.

Money Spent Here is Well Spent.

Carefully selected Queen Olives. Imported and Domestic Jams, Jellies and Canned Goods are brands of National reputation. If you want the best, you will always find it at

JOHN N. PFEIFFER'S,
Both Phones 376. 40-44 W. Berry Street.

I PAY THE BEST PRICE.....
For cast off Clothes. Please notify me by postal card and I will call. S. Fieldbleat, 76 Barr St.

I am prepared to make loans of any amounts on first mortgage security on farm or city property, at low rate of interest, with the privilege of paying back all or any amount at any interest paying time. I also have farm and city property to sell and exchange. Any one intending to buy, sell or exchange, will find it to their advantage to call on me.

Phone 622 Louis F. Curdes,
Office open evenings. 8-9 Pixley-Long Blk.

SAVE YOUR MONEY
By Depositing It With the
Allen County Loan & Savings Association,
32 East Berry Street.
Try our New Plan. Shares $1.00 each per month. Matures in seventy-seven months.
No Fines or Membership Fee.

No Advance on Flour and Coffee.
All City Flour $1.75 bbl.
XXXX Coffee 9c lb.
Lion and Arbuckle 10c lb.
Our best Bulk 12c lb.
High Grade 15c lb.
S. GANZER,
287 E. Lewis Street.

THE ABSTRACT OFFICE.
KUNER & CO., 19 COURT STREET.
Abstract of Titles.
Mortgage Loans.

MONEY TO LOAN.
Easy Terms, Strictly Private
Loans made on Household Goods, Pianos, Organs, Wagons, Horses, Bicycles, etc., on same day as application, the property remaining in your possession. We have a NEW EASY PAYMENT PLAN which gives you a much longer time at a very low rate. If you are thinking of borrowing, call and we will explain same to you.

INDIANA MORTGAGE LOAN CO.,
Room 3 Arcade, Upstairs.

BICYCLES.....
You can buy, sell and exchange all kinds of bicycles at 176 Calhoun St., GOLDSTINE'S PLACE.
Telephone or drop me a postal card.

Dyspepsia, Heartburn, Gastritis and all Stomach Disorders positively cured. Grover Graham's Dyspepsia remedy is a specific. One dose removes all distress, and a permanent cure of the most chronic and severe cases is guaranteed. Do not suffer! A 50 cent bottle will convince the most skeptical. nov15-3m

A. C. COCKE, Druggist.

MONEY!
Money to loan on Farm and City Real Estate at the lowest rates of interest. We have the money on hand to close loans at once.
The J. F. Schell Loan & Investment Co.,
21-22-26-27 Pixley-Long Block.
16 & 18 E. Berry St. Fort Wayne, Ind.

Mrs. Ben Marriotte, of Maple avenue, who has been very ill for the past three weeks, is still confined to her home.

DO YOU KNOW!

What is Worsted Suiting?

Worsted suiting is made from fine, long staple wool, combed and twisted into a hard yarn which is woven into the dressiest and most serviceable Men's wear fabric called worsted.

Always fashionable, "Worsteds" are this spring more in demand by fine trade than ever before. We show an assortment of exquisite, fancy patterned as well as black fine worsted suits, trimmed and tailored as fine suits should be at the extremely low prices of **$10, $12, $15 and $18 A SUIT.**

A WORD ABOUT TOP COATS.

Stylish Nobby Covert Top Coats that are right, $10, $12 and $15. Some Skeleton with satin trimmings, some lined throughout with Skinner's pure dye silk, all made right.

Sam, Pete & Max
CLOTHIERS.
58 CALHOUN ST.

The Evening Sentinel.

FRIDAY, APRIL 15, 1898.

OUR TELEPHONES.

Business Office - - - - - - - - No. 122.
Editorial Rooms - - - - - - - No. 553.

The Weather.

WASHINGTON, April 15.—For Indiana. Fair tonight and Saturday; warmer Saturday, variable winds.

NEWS NOTES.

C. A. Urlan, of Terre Haute, is in the city.

George R. Flood, of North Liberty, Ind., is in the city.

Thomas B. Gerig, of Crawfordsville, is registered at the New Aveline.

Mrs. Allen, of Ossian, was in the city yesterday, doing some shopping.

Officer Madden shot a vicious dog at No. 163 Superior street, yesterday afternoon.

Summit City lodge No. 170, F. & A. M., will have work in the F. C. degree this evening.

Wayne Tent, Knights of Maccabees, initiated some members at its meeting last evening.

W. H. Watt, of New York, formerly of McDonald & Watt, of this city, is visiting relatives and friends here.

E. B. Carpenter and Elgar Ball, officials of the Nickel Plate railway, were registered at the Wayne hotel today.

Sid Hubbard was today able to be out on the streets after having been confined to his home almost a month.

Mr. and Mrs. Joseph Evans now occupy their new home at 210 West DeWald street, recently purchased and remodelled.

The Ladies' Aid society of the Salem Reformed church held a pleasing entertainment at the church last evening.

Miss Belle Davies, who has been visiting in the home of Rev. and Mrs. Davies, of Bethany church, returned to Kansas yesterday.

A letter from Lima conveys the news of the arrival of a daughter at the home of Mr. and Mrs. Joseph Forscho, formerly of this city.

Mrs. John A. Miller and daughter, Etheleen, leave tomorrow for a month's visit at Vera Cruz, Ind., the guest of her father, Samuel Siegrist.

Mrs. B. Fitzpatrick and daughter, Miss May Fitzpatrick, of West Creighton avenue, went up to Chicago this morning, to spend a couple of days with friends.

Next Monday the work of building a new cottage at Rome City for Dr. G. W. McCaskey will be commenced. The doctor has decided to abandon his cottage on the St. Joseph.

Mrs. Robinson, mother of Hon. J. M. R., our congressman, and her daughter, Mrs. M. S. Willson, who have been spending several weeks at Washington, will arrive home tomorrow.

Mrs. Thomas Mills, who has been very ill for a week, is slightly improved this morning and the family now believe the improvement will continue until she is fully restored to health.

R. O. Rankin today assumed the management of the Wayne hotel. He retains all of the old help and promises to keep the hostlery on the high plane it has occupied ever since Will McKinnie first opened its doors to the public.

A. H. Meyer, who has been employed at Hoenig's barber shop, on Wells street, for several years, has gone into business for himself, on Spy Run avenue. He has a host of friends who wish him success in his new undertaking.

J. F. Snow, of Decatur, was in the city last evening and today shaking hands with friends and forming new acquaintances. Mr. Snow is a candidate for the democratic nomination for joint senator of Allen and Adams counties.

Professor N. R. Leonard, formerly proprietor and editor of the Gazette, writes to W. G. Bates that he will spend the summer with his sons in a cottage at Libby, Mont. Mr. Leonard is not impressed with the kind of weather and the climate he met in California.

Eggs Down to 8c Dozen.

Best Roll Butter, 18c lb.

Best Sugar Cured Hams, 9c lb.
Best Sugar Cured Shoulders, 6½c.
Choice Smoked Bacon, 7c.
South Whitley Mills best Flour, $1.65.
City Mills, Orff's, Bloomingdale and Globe Mills best quality Flour, $1.75.
Best Michigan Potatoes, 70c bu.
Choice Louisiana Rice, 4c lb.
One pound package Soda, 5c.
Alaska Red Salmon, 10c can.
Pie Peaches, 3-lb cans, 7c.
Baked Beans in Tomato Sauce, 3 lb cans, 5c.
Gooseberries and String Beans, 5c can.

FRUIT HOUSE.

MONEY TO LOAN
On real estate or personal security. C. F. PFEIFFER, Rooms 6-7, Bass Blk. 2tf

Strawberries Down to 15c Quart

Saturday Morning.

Ripe Florida Tomatoes, 8c lb.
Fresh Lettuce, large bunches, 12½c lb.
Home Grown Spinach, 25c peck.
New Florida Cabbage, 3c lb.
New Havana Potatoes, 35c peck.
Jersey Sweet Potatoes, 35c peck.
Havana Pine Apples, 15c and 20c.
Choice California Oranges, 16c dozen.
Large Wax Messina Lemons, 15c dozen.

FRUIT HOUSE.

The Boston Store.

Bargains for Tomorrow.

The following low prices are for tomorrow only:

3½ cent Muslin, reduced from 5 cents.
3 cent Dark Fancy Prints.
3½ cent Best Shirting Prints.
6½ cent Zephyr Cloth, worth 10 cents.
10 cent Plaid Dress Goods, worth 15 cents
10 cent Dress Goods, worth 15 cents.
17 cent Fancy Dress Goods, reduced from 25 cents.
25 cent Black Dress Goods, worth 35 cents.
39 cent Black Dress Goods, worth 50 cents.
85 cent Lace Curtains, worth $1.00.
$1.25 Lace Curtains, worth $1.75.
$1.95 Tapestry Curtains, worth $2.50.
All $1.00 Kid Gloves at 88 cents tomorrow.
25 cent Gent's Black Fancy Shirts, worth 35 cents.
75 cent Silk Umbrellas, worth $1.00.
10 cent Ladies' Black Hose, worth 12½ cents.
12 cent Ladies' Black Hose, 17 cents.
19 cent Ladies' Black Hose, worth 25 cents.
A lot of Children's Black Hose, extra heavy, in all sizes, at 5 cents.

Do your trading at the Boston Store tomorrow, as we have many bargains to offer.

Wm. Hahn & Co.,
THE BOSTON STORE.

FISHING TACKLE.

Mills' celebrated makes, the only first class tackle in the market. Prices as low as inferior goods.

Headquarters for Spalding base ball goods.

Fishing tackle repaired and rods made to order. Live minnows for sale at

C. H. Miller's.
Sportsman Headquarters,
1512 20 W. Main St.

There will be a sale of bread and cakes prepared by the women of the Trinity Episcopal church Saturday morning, at Mrs. Wm. Shryock's, West Berry street.

PANTS

For Men, Boys and Children.

Men's pants for every day, 72c.
Men's pants for business wear, $1.21.
Men's black and blue cheviot, all wool, $1.17.
Men's cassimer pants, grey or brown mixed, $1.67.
Men's cassimer pants, plaids or stripes, in all colors, tailor made, $1.97.
Men's nobby tailor made pants, in worsteds or cassimers, $2.15.
Boys' pants, good enough for every day, 60c.
Boys' pants, in all colors, 95c.
Boys' pants, tailor made, $1.47.
Children's pants, ages 4 to 14, 18c.
Children's pants, ages 4 to 14, 21c.
Children's pants, ages 4 to 14, 33c.
Children's pants, ages 4 to 14, 39c.
Children's pants, ages 4 to 14, 44c.
Children's pants, ages 4 to 14, 48c.

THE BELL,
48 Calhoun St.

Open Saturday nights.

NO ADVANCE

On Canned Goods With Us.

3 lb can apples, 5c.
3 lb can pumpkin, 5c.
3 lb can Table Peaches, 10c.
Naval Oranges, 20c doz.
Lemons, 15c dozen.
Fresh Eggs, 9c doz.
Fresh Lettuce, 14c lb.
Choice Fresh Strawberries.
Dressed Poultry.

COVERDALE & ARCHER,
24 Harrison St.

KANE'S.

Specials for Saturday. Baby cabs, $9.90, worth $12.50; baby cabs, $13.50, worth $16.50; baby cabs, $15, worth $18; all baby cabs at cut prices; trunks, large sizes, $2.75, worth $3.50; all trunks at sale prices; ladies' belts, from 8c up; gilt belts, 23c; umbrellas, good values, at 50c; table oil cloth, best grade, 15c per yard; machine thread, warranted as good as Clarks or Coat's or money refunded, 2c per spool; window shades, 10c; pocketbooks and purses, from 5c up; tooth brushes, 5c, worth 10c; good alarm clocks, 85c; watches, good timekeepers, $1.50 each; scissors, best steel, from 25c up; ladies' hose, fast black, 5c, 8c, 10c, 12½c and 15c; handkerchiefs, hem stitch, 5c and 10c; bird cages, from 50c up; parasols, from 25c up; iron wagons, velocipedes and tricycles at lowest prices; base ball mitts, from 15c up to $5 each; punching bags, from $1.25 up to $5 each. Save money by doing your trading at

KANE'S.

The celebrated Ironclad Stockings, acknowledged the best and strongest stocking made for Boys and Girls, 18c a pair or 3 pairs for 50c. They sell the world over at 25c a pair.

SAM, PETE & MAX,

FOR TOMORROW AND SATURDAY

We will have a full supply of vegetables and berries at prices as low as the lowest.

Fine Country Butter, 20c per lb.
Ellison's Creamery Butter, 22c per lb.
Fresh Eggs, 9c per doz., at

THE NEW KEYSTONE,
210 Calhoun St.

ATTENTION, WHEELMEN!

Members of the Allen County Cyclists' Protective Association.

A meeting of the association will be held at the city hall, Saturday evening, April 16, at 7:30 o'clock, for the purpose of organizing for the season of '98. All wheelmen invited to attend.

C. N. HEATON, Pres.
P. L. ZORNACHT, Sec. 1512

By request of patrons, the Wellington Cafe will serve Sunday dinner from 12 to 2:30; also luncheon will be served from 5:30 to 7:30.

DOWN

At the Greatest Grocery.

Prices Are Away Down on California Canned Goods.

Gallon Apples, Peaches, Blackberries, Raspberries, Gooseberries and Apricots at The Greatest.

They Are All Excellent Pie Timber and Will Make a Pie Cost but a Trifle.

Great reduction in the price of Canned Corn, Tomatoes, Beans, Hominy, Sauer Kraut, Asparagus Tips, Sweet Potatoes, Corn Beef and Cove Oysters. Big cut in price of Preserves, Pickles, Witch Hazel, Evaporated Cream and Parlor Matches. Evaporated Dried Fruits are also lower, at The Greatest Grocery.

Canned Fruits Down.

3 lb can California Apricots, down to 8c.
3 lb can California Green Gage Gold Drop and Egg Plums, down to 10c.
3 lb can California White Cherries, down to 15c.
3 lb can California Black Cherries, down to 15c.
Gallon can Apples, down to 25c.
Gallon can Apricots, down to 25c.
Gallon can Peaches, down to 25c.
Gallon can Blackberries, down to 25c.
Gallon can Raspberries, down to 30c.
3 lb can Peeled Pie Peaches, down to 6c.
3 lb can Yellow Table Peaches, down to 10c.
2 lb can Gooseberries, down to 5c.
2 lb can Raspberries, down to 7c.
2 lb can Blueberries, down to 8c.

Canned Corn and Tomatoes Down.

2 lb can Standard Corn, down to 6c.
2 lb can Fancy Corn, the very best packed, this is our Brighton brand, down to 8c.
3 lb can Best Tomatoes packed, down to 8c.
2 lb can Asparagus Tips, down to 15c.
3 lb can Sweet Potatoes, down to 8c.
3 lb can Sauer Kraut, down to 5c.
Lunch-size can French Red Kidney Beans, down to 3c.
Lunch size Can Cove Oysters, down to 7c.
2 lb Can Corn Beef, down to 15c.
Half Gallon Bottle Pickles, down to 18c.
Pint Bottle Assorted Preserves, down to 18c.
Pint Bottle Witch Hazel, down to 18c.
St. Charles Evaporated Cream, in cans, down to 10c.
Parlor Matches, 500 matches in a box, one dozen boxes in a package, down to 20c. Now will you buy them. Biggest bargain on earth.

Strawberries, Oranges, Lemons and Cranberries.

Fancy Florida Strawberries, 17c quart.
Fancy Wax Lemons, 15c doz.
California Naval Oranges, 20c doz.
Late Red Cranberries, 5c quart.

Fresh and Smoked Meats.

Juicy Rib Roasts, Tender Steaks, Extra Fine Spring Lamb and Veal, Pork Chops, Fresh Pork Shoulders, Braunschweiger Liverwurst and all kinds Sausage, Cooked Pressed Ham, Boiled and Sliced Ham, Fancy Mild Cured Breakfast Bacon, California Hams, New York Shoulders, Fresh and Smoked Beef Tongues, Chipped Dried Beef, Leaf and Kettle Rendered Lard.

HERMAN STRODEL, Butcher.

Fresh Vegetables.

Florida Tomatoes, Peas, Beans, Cabbage, Potatoes, Bunch Beets and Carrots, Home Grown Lettuce, Radishes, Onions, Parsley, Rhubarb and Spinach. All Fresh Goods at Bottom prices.

THE GREATEST GROCERY.

LOANS TO
Salaried People.
(Ladies' or Gentlemen) on their own names.
ROOM 3, ARCADE, UPSTAIRS.

FRIEND'S Clothing Store.

WE STILL HAVE

$5,000

OF THE

Horse Shoe Clothing Stock.

This Must be Sold in Ten Days.
To do it, we Will Cut Our Prices Again.

Our 1-2 Price Cut In 1-2 Again.

Now Is Your Opportunity.

Men's Suits.

500 suits ranging in price from $2.50 to $12. All go in the great sale; all wool suits at $3.15, nobby dress suits at $6 and $7; good serviceable suits at $4 and $5, and elegant suits at $8, $9 and $10.

Young Men's Suits.

235 suits of various styles and makes from $2.50 to $12. Every suit actually worth more than double what we ask and then some. Such bargains have not been offered before.

Children's Suits.

1,000 suits from 65c up. We can fit the child and please you in this department. To realize what we are offering you must see them. There is no question but such values have not been offered here before.

Pants.

750 pants, the remnants of 3000 pairs. These we will sell at such low prices, as you never heard before. Try them.

FRIEND'S Clothing Store,
Cor. Calhoun & Berry Sts.

PAGES 5 TO 8.

The Fort Wayne Sentinel.

PAGES 5 TO 8.

ESTABLISHED 1833. FRIDAY, APRIL 15, 1898. PRICE TWO CENTS.

HE PLANTED MINES.

Weyler's Expert Run to Ground in Chicago.

Sowed the Harbor of Havana With Death.

Sensational Arrests by Federal Secret Agents.

The Man Is an American and Named Crandall—Will Tell His Startling Story in Washington.

CHICAGO, April 14.—The Times-Herald says: "Charles A. Crandall, alias Emanuel Escadaro, who, acting under the personal orders of Captain General Weyler, planted the mines and torpedoes in the harbor of Havana, has been run to earth in Chicago. Last night he was in the custody of three United States secret service agents, who are taking him to Washington, where he is expected to give information to prove beyond any possible doubt that the Maine was blown up by a mine and her 266 officers and crew murdered designedly by agencies known to the Spanish officials. He was run down by a Cuban Spy."

Ever since the Maine was blown up Crandall or Escadaro has been dodging about the country. When the United States secret service agents assured him he would be protected, he volunteered to accompany them. Crandall's statements are substantiated by letters in his possession from Weyler's officers and from Weyler himself.

IS AN AMERICAN.

His story is as follows:

"My name is Charles A. Crandall. I am an American by birth and formerly lived in New York City. I served in the United States navy on the cruiser San Francisco, under Captain Sampson and Admiral Brown. It was while in the United States service that I made a study of mines and torpedoes.

"I left the navy and went to Lima, Peru, where I entered the employ of Grace & Co., of London, in their niter beds. While at Lima I met many Spaniards. One of them, Emil L. Castillo, an agent of the Spanish government, induced me to go to Cuba as an expert on coast defense for General Weyler. I was given free transportation to the island, and when I arrived there I met Antonio Marco Diaz, who assigned me to harbor work and plotting for torpedo and mine anchorage.

SEVENTEEN MINES PLANTED.

"I began laying the mines and torpedoes early in the spring of 1896 and finished about a year later. My work was performed at night. I was assisted by five Italian laborers and two Spanish boatmen. In all seventeen mines and ten torpedoes were placed.

"The mines were made in England and the torpedoes in Italy. The work of laying them was very slow, because it was ordered that I should not work on moonlight nights.

"When my work was completed I made a chart showing the location of all the mines and torpedoes and submitted it to General Weyler.

"I was then directed to place three mines and seven torpedoes in the harbor of Matanzas. This was completed early in last July. When I had finished General Weyler ordered me to place an additional mine near buoy No. 4, which made a complete chain of mines about the harbor, from side to side, from the mouth of the harbor to the last anchorage.

SENT FOR BY WAYLER.

"On one occasion General Weyler sent for me to visit him at the palace, with the directions that I should appear in the uniform of an officer of artillery, sent me for that purpose.

"When I went to the palace General Weyler asked me if it were possible for a ship to enter the harbor or leave it with the chain of torpedoes and mines there. I showed him my rough chart and he personally directed several changes, especially in the channels opposite the navy yard.

"When my work was done and his artillery aid had approved the plans he handed me my passport to Key West and assured me that I would receive pay until the first mine or torpedo was used. I remained in Havana until February 10, when I went to Key West where I stayed until March 3, on which date I received my last Spanish gold from Havana, from a Spanish messenger.

"After the Maine was blown up I kept in hiding with a colored family near Fort Taylor, or the barracks, and as soon as I received word to skip out I left as a stowaway on the first steamer for Miami.

"The Maine was anchored at the identical buoy where General Weyler ordered me to place the additional mine, officially known as Buoy No. 4.

DESTROY ALL EVIDENCE.

"From Miami I went to Nashville, where I received the following letter from Havana, dated March 1, 1898: 'Destroy all evidence. Go to New York. [illegible] awaits you. Diaz.'

"This was from Weyler's most trusted adjutant and spy, who executed all orders issued by Weyler from Spain."

Crandall avers that he was directed to assume the name of Escadaro by General Weyler. He has several letters from Weyler regarding his work and a military pass from that officer. All of these he has turned over to the United States secret service agents and they will be used at Washington.

PLACES SECURE.

Postal Men to Get Leaves of Absence.

Postmaster General Gary Issues an Order That Such Employes May Go to the Front.

WASHINGTON, April 15.—Numerous letters having been received at the postoffice department containing inquiries from postal employes as to the conditions upon which they could go to the front in the event of hostilities, Postmaster General Gary today issued the following:

"Ordered, that in the event of a call upon any regular militia organization to enter the military service of the United States, such officers, clerks, letter carriers or other employes of the postoffice department or of postoffices or of the railway mail service who may be members of such organization or who may enlist in the military or naval service of the United States, will upon application, be granted (as far as possible without serious impairment to the postal service) leaves of absence without pay, their positions to be held open, awaiting their return and to be filled during their absence in the military or naval service by such temporary appointments, or details, as may be practicable.

"Leave of absence, under like conditions, will be granted postmasters upon application to the department, at offices which can be placed in charge of persons acceptable to the sureties and the departments. Such leaves can be extended from time to time, but not beyond the date of the expiration of the postmasters commission.

"JAMES A. GARY,
"Postmaster General."

LINERS IN COMMISSION.

Yankee and Prairie Now Belong to the United States Navy.

NEW YORK, April 15.—The Yankee and the Prairie, the two Morgan liners which are being converted into warships at the Brooklyn navy yard, were put into commission today. Neither Commander Train nor Commander Brownson, who are to command these two auxiliary cruisers, was present. Work is being hurried as much as possible on these boats, and they will probably be ready for service within eight days.

WAR MATERIAL ARRIVES.

NEW YORK, April 15.—The Wilson line steamer, Marengo, which arrived today from New Castle, Eng., brought 250 tons of war material recently purchased from the well known firm of Sir Wm. Armstrong Mitchell & Co. The munitions of war consist of guns, gun cartridges and unloaded cartridges.

RECEPTION TO PASTOR.

Trinity M. E. Church Congregation Greet Rev. and Mrs. Sherman Powell.

The delightful informal reception at Trinity M. E. church was a real joy to the new pastor, Rev. Sherman Powell, and to his family. The Ladies' society and Epworth league joined hands in furnishing tempting refreshments, and the little ones recited most effectively and entertainingly. Vocal and instrumental musical selections were given informally, and the genial presiding elder, F. T. Simpson, made happy congratulatory remarks. A very pleasant feature was the presence of Rev. W. D. Carr, D. D., the new pastor of Wayne street M. E. church, and an old friend of Rev. and Mrs. Powell. Dr. Carr prayed tenderly and earnestly for both pastor and people and his presence was much enjoyed. The new year opens most auspiciously and the expressions of welcome and assurance of co-operation from such a royal people will be an inspiration to the minister throughout the year.

BLOW UP SPANISH SHIP.

Imitation of Maine Explosion Not to Be Given at Des Moines.

DES MOINES, Iowa, April 15.—This afternoon the committee making plans for the Seni-Om-Sed carnival decided to abandon the Maine explosion feature practically decided upon yesterday. Its action was rescinded because of the sentiment expressed freely on the streets against imitating a national catastrophe. It is now proposed to blow up a Spanish vessel.

The Sun Flower club was entertained by Mrs. John Greub, Wednesday afternoon and elected the following officers: President, Mrs. Will [illegible]; vice president, Mrs. Perry Van Alstine; secretary and treasurer, Mrs. Leonard Jochel. Music and cards were the features of the day. A dainty lunch was served at 5 o'clock.

The commissioner of internal revenue has given it out that it will not do brewers and cigar manufacturers any good to buy a great quantity of stamps in anticipation of the advance of the tax on beer and tobacco in case of war. The producers will not be permitted to use these stamps after the advance ... tax goes into effect.

HUNDRED THOUSAND.

President Can Call That Number of Troops.

The War Footing of the United States.

Fifty Thousand to be the First Draft.

The Militia of the Several States to be Called On as Volunteers to Fight Spain.

WASHINGTON, April 15.—Major General Miles, commanding the army, said today that considerable misapprehension exists in regard to the raising of troops in the event of war. He thought the people should understand the situation more thoroughly than appears to be the case at present. "In the event of the passage of the resolution reported by the senate foreign relations committee," said General Miles, "the president would have authority to call into the service of the government militia to the number of about 120,000 men. The third section of the resolution directs and empowers the president to use the entire land and naval forces of the United States, and to call into the actual service of the United States the militia of the several states, to such extent as may be necessary to carry these resolutions into effect.'"

TROOPS OF THE STATES.

WASHINGTON, April 15.—The question of how many of the militia of the several states shall be called into service for active duty when military operations are decided upon is engaging the attention of the president and the officials of the war department. The opinion was expressed by one of the latter today that when an order is issued concentrating the regular army at some southern point, the president will call for 50,000 of the militia men. This number, it is believed, will suffice for immediate purposes.

Opinions differ as to the exact time when the orders for the regular army to concentrate and the call for them in it will be issued, some officials believing they will come tomorrow or the day after and others when the president signs the resolution declaring for intervention. It was suggested that the administration desired to avoid taking steps for concentration in advance of the signing of the intervention resolution because it might be construed as a step intended for actual hostilities.

The circumstances differed, it was said, from the case with the navy, in which, although Spain and the United States were making active preparations, neither had assembled its fleet in the waters of the other. Secretary Alger was quoted as having said to some visitors today that if congress decreed the president to use the land and naval forces in the cause of Cuba, a call by the president for 50,000 volunteers (militiamen) would be made within forty-eight hours thereafter.

The secretary declined to affirm or deny the report but it is fully expected that such a call will be made.

Through the efforts of Assistant Secretary Meikeljohn, the department has information bearing on the carrying capacity and speed of every vessel engaged on the coastwise trade which is of particular use just at this time. Mr. Meikeljohn desires the statement made that the war department will not buy any vessels for the purposes to which these vessels may be put, preferring to charter them in every case.

Orders have been issued directing General Wesley Merritt, commanding the department of the east, and General Graham, commanding the department of the gulf, to hurry work on the artillery posts under their jurisdiction. They will avail themselves of all the facilities at their command to carry this order into effect and will direct such movements of artillery forces and men as may be necessary.

The department today received word from a circus company that in the event of war twenty-five elephants would be put at its disposal for active service in Cuba. Some of these animals have served in India and neither the swamps nor underbrush in Cuba would interfere with their utility.

TO SAVE AMERICANS.

Government Negotiating for a Steamer to Go to Matanzas, Cuba.

TAMPA, Fla., April 15.—The Fern arrived at Port Tampa late last evening from Key West and will take on a cargo of ammunition and sail today for Island City. One car load of ammunition arrived last night and two more today.

This government is now negotiating with the Plant System for the chartering of either the Olivette or the Florida to go to Matanzas, Cuba, and bring all American citizens there to the United States.

Consul Brice reported when he left Matanzas last week that more than 300 American citizens, in destitute circumstances, were left in Matanzas. These people are all anxious to leave, but were without means and the steamers sailing from Matanzas would not carry them.

A telegram was received by the treasury department asking if there were any vessels in this port that could be chartered by the government to send to Matanzas to bring away the American citizens now there. The collector referred the inquiry to the Plant company.

BIG WAR LOAN.

A Bond Issue of $500,000,000 Is Proposed.

There Will be an Increase in the Beer Tax—Tea and Coffee on the List—Dingley at Work.

WASHINGTON, April 15.—Chairman Dingley, of the committee on ways and means, is at work on a bill to be introduced in a day or two, providing for the raising of revenue to meet the expenditures already authorized and those anticipated by the passage of the Cuban resolutions. It is the understanding that the bill will be introduced immediately succeeding action by the senate on the resolutions now pending before it. The bill has been drafted upon the basis of an increase of $100,000,000 annually in revenue and an immediate loan of $500,000,000 to enable the government to enter upon and carry on war with Spain.

The loan will be divided into bonds of the amount of $300,000,000 and $200,000,000 of certificates of indebtedness, which the secretary of the treasury will be authorized to issue. The proposition may be made a permanent provision of the law, to be exercised in times of exigency. The bonds will be offered for general subscription at government agencies in all parts of the country, that the loan may be as widely distributed as the people may desire, a popular loan in the fullest sense.

To provide the additional revenue the tax on tobacco will be increased and the special license tax against retail dealers, repealed by the law of 1890, may be revived.

The stamp tax act of 1866 will be re-enacted, omitting those features which the experience of the treasury department has demonstrated were vexations to the people without the compensating advantage of producing revenue.

Coffee and tea will be taken from the free list, and the old time war duty levied on the importations of these articles. This is the only change that will be made in the tariff, all other taxes being included within the internal revenue.

BOARD OF WORKS.

Moellerings Awarded the Contracts for Engine Houses.

Petitions to Build and and Relay Sidewalks Received—Considerable Routine Business.

The board of works at last night's meeting accepted the contract of William Moellering & Sons to build the two new engine houses, No. 7 to cost $5,150 and No. 8 $5,220.

A petition asking that sidewalks be constructed on the north side of Elm and Bluff streets, from Cherry street to Main, was received, and the engineer was instructed to prepare the necessary plans.

The petition of Dennis McCarthy for permission to relay the sidewalks in front of his property, on Wallace street, was granted. Permission was also granted to Max B. Fisher to lay a cement sidewalk about his property at the corner of Berry and Fulton streets.

The board issued orders to the waterworks trustees to turn on the water in the street and park fountains, and the street superintendent was instructed to have the fountains inspected and to repair any leaks which may be noticeable. The weather is now growing warm and the street fountains will be a boon to animals, and probably prove in some degree a temperance measure.

The park superintendent reported work in his department well under way and many contemplated improvements begun. A force of men is at work constructing the bicycle track at Swinney park and it will be completed by the time the wheeling season is fairly opened. The plants and shrubs in the greenhouse are being prepared for transplanting and there is much activity in all divisions of the department.

The board discussed some improvements of a minor nature, but no other business of importance came before the meeting.

ELECTROLYSIS.

The board of works has requested Manager Scott, of the Consolidated Street railway, to have a conference with the waterworks officials, with a view of finding a way to obviate the difficulty in preserving water mains in the vicinity of the underground return wires. At the corner of Calhoun and Chestnut streets, where the wires from the power station connect with the street railway lines, the currents of electricity have been so strong as to corrode the water works pipes, and they had to be replaced.

MUST MAKE CONNECTIONS.

Before the Calhoun street pavement is laid it is necessary that all water and gas connections be made. All business houses along the street have these connections, but there are some few places having no water connections, and some vacant lots where there is neither water nor gas connections and the officials have given orders that taps be made at all such places to avoid future tearing up of the asphalt pavement.

HAIL THE REGENT.

Spanish People Begin to Rally Round Christina.

She Heads Subscription With Mill-Pesetas.

Notable Change in Sentiment of the Populace.

The Powers Have Yielded to Spain's Appeal and Concerted Action Is Under Way to Prevent War.

MADRID, April 15—8 a. m.—Great enthusiasm has been aroused here by the fact that the queen regent has headed the national subscription to increase the strength of the Spanish navy by giving one million pesetas towards the fund.

The Imparcial (independent), commenting on her majesty's action, today says:

"Until yesterday many people only saw in the august lady a virtuous queen, but since yesterday she has been known to all as a Spanish queen. Her gift of one million pesetas gains her millions of blessings."

Referring to the political situation, the Imparcial remarks:

"Senor Sagasta's government finally struck the Spanish note yesterday, the result being the reunion of the government and the people. Today we are all Spaniards, we forget party lines and we are united around the state."

The Globo (liberal) this morning severely censures the Carlist manifesto, saying it considers "it not patriotic, but revolutionary" and adds: "The government requires no spur to calmly defend the rights of the nation. It will not strike first, but it will return a blow."

NOTE TO THE POWERS.

Spain's New Presentation of the Trouble In Cuba.

LONDON, April 15.—A special dispatch from Madrid, published this afternoon, says:

"The note to the powers will review the whole Cuban question, pointing out that all the trouble with the United States arises through the clamor of the sugar manufacturers, who, it is claimed, fomented and organized the entire revolt. Attention will be called to the alleged unmolested American filibusterings and it will be asserted that the chief insurgent leaders are not Cubans, but adventurers of all nationalities, whose sole purpose is plunder and robbery.

"The concessions made by Spain will be enumerated and the note will say that while Spain has done everything possible to pacify the island, the consuls of the United States have constituted themselves insurgent agents, and the further statement will be made that when autonomy promised the desired result an American squadron was sent to Cuba to encourage the insurgents to hold out.

"These contentions, it is added, will be supported by documentary evidence, which it is alleged, will prove the bad faith displayed throughout the United States towards Spain."

The note to the powers will conclude with declaring that Spain, having exhausted every means of peace, is reluctantly compelled to prepare for war and to fight for the maintenance of its rights and its honor.

INFAMOUS CALUMNY.

Sagasta So Denounces the Charge That Spaniards Destroyed the Maine.

LONDON, April 15.—Senor Sagasta, the Spanish premier, is quoted in a special dispatch from Madrid as saying, with reference to the destruction of the Maine having been caused through Spanish agency:

"This infamous calumny merits the reprobation of the whole world. All the nations know the true cause of the disaster and many American officials know it too. For the American government to base a plea of intervention upon heartless calumny of this character is to rebel against reason and justice. For this reason it is impossible for us to refrain from protesting formally to the powers against the imputation."

SAYS M'KINLEY IS WEAK.

Ex-Governor Matthews, of Indiana, Derides the Message.

TERRE HAUTE, Ind., April 15.—Ex-Governor Matthews, who came down to Terre Haute from his farm to hear the war talk, says there will be no war.

"The fact of a declaration of war by congress," said he, "although it shows the final determination of the American people, will not necessarily mean war. It is fair to assume that Spain will lay down at the last minute. None of us should want war for the mere sake of war, but there are far worse things for a nation than war."

The governor is out of patience with McKinley. He says the message was weak and vacillating and lacks candor. The governor does not think the people will be satisfied with intervention without recognition of the Cuban republic.

Gertie Bodine, of West Main street, near Griffith, fell from a fence near her home yesterday afternoon and cut a deep gash in her head. Drs. McCaskey and Rhamy dressed up the wound.

S. B. Thing & Co. SHOE HUSTLERS — THE BIG STORE. — S. B. Thing & Co. SHOE HUSTLERS

S. B. THING & CO.

AND THEIR GRAND ARRAY OF

Georgeous Shoes

And Oxford Ties for Spring and Summer Wear.

The FAMOUS SHOE SELLERS are offering the Greatest Bargains ever shown in Indiana. Seventeen retail stores, one wholesale house, two factories. No wonder THING & CO. are leaders in LOW PRICES.

Read Our Prices! = See Our Goods!

The Busy Store is loaded with new up-to-date Values. Buy your spring and summer shoes of us.

Thousands of pairs of Ladies Tan and Black Oxford Ties, new designs of '98, at

50c, 75c, 99c.

Ladies' Lace, Black and Tan shoes, new coin toe, very neat and stylish. 99c

Ladies' Fine Dress Shoes, new coin toe, leather tip. Others ask $2.00, our price $1.49

Twenty styles in Ladies' fine Vici Kid Shoes, guaranteed to be a $2.50 shoe, chocolate and black, cloth and leather uppers, models of perfection $1.99

Our $3.00 heavy silk vesting upper shoe for ladies wear. The celebrated Jenkins, Rochester, N. Y., shoe, great value, ... $2.50

Six Hundred pairs of Ladies' fine hand sewed $3.50 shoes in chocolate and black, lace and button, silk vesting and leather uppers, a nobby, new shoe. One of the latest conceits of '98. Snap at $2.69

WONDERFUL BARGAINS IN

BOY'S SHOES,

Tan, Chocolate and Black, largest line of bargains ever shown in Fort Wayne.

75c, 99c, $1.00, $1.25.

Men's Tan and Black Shoes, all leather and well made 99c

The greatest line of Men's shoes at $1.25 ever shown. Guaranteed to be a better shoe than you can buy at $1.50 at other houses.

Twenty styles in Men's $1.50 shoes, chocolate and black, very latest styles in toes.

Men's fine Vici Kid Lace Shoes in black and tan, new coin and bull dog toe $1.99

Men's $4.00 finest quality hip. boots for fishing, and hunting use, every pair guaranteed. Things price $2.99

Twenty Styles in E. H. Emerson's Ladies' $2.00 Hand Sewed, Oxford Ties. Greatest Oxford Tie Maker in the world. Mr. Thing's Price,

$1.50. $1.50. $1.50.

Misses' Chocolate and Black, Lace and Button Shoes, over 25 styles to select from. All Up-to-Date, at

75c, 99c, $1.25.

Children's Tan Shoes, sizes 6 to 11, all solid and Up-to-Date 50c

Ladies' $3.00 Bicycle Boots, the product of a mammoth factory, $1.99 at the Big Store. All sizes and widths.

Ladies' Bicycle Leggings and Golf Hose, cheap at 75c. At Thing's 50c

50 Styles in Babies Soft Sole 50c Shoes. 20 Colors, just like other houses ask 50c for. Our Price

25 Cents.

Ladies' Serge Gaiters, coolest and easiest for summer wear 50c, 75c

All kinds of Tan and Black Pastes, and Liquid Shoe Dressings 10c

Men's Tan and Black Bicycle Shoes $1.33

Men's Plow Shoes for heavy wear, solid as a rock 99c

Children's Grain Leather School Shoes, all solid, sizes 9 to 11 .... 60c
Same Shoes in sizes 12 to 2 .... 75c

Women, Heavy Shoes in Calf Skin and Grain Leather, Lace and Button 89c, 99c, $1.25

Boys' and Men's Heavy Grain Leather Congress Shoes, waterproof $1.25

Ladies' White Kid Slippers 75c, 99c, $1.25, $1.50

Children's White Kid and Patent Leather Strap Sandals 50c, 75c

Boys' Tennis Oxfords 40c

Mens' Tennis Oxfords 43c

$4.00 Men's Shoes for $2.99.

We are selling the celebrated Lewis A. Crossett's $4.00 Men's Shoes at $2.99. Over 25 styles to select from. Silk vesting and leather uppers. 20 shades, all new and controlled by Thing & Co. Every pair guaranteed. All sizes and widths. This is the "Majestic" line, sold only by Thing & Co. See them, they are wonders.

$2.99. $2.99. $2.99. $2.99.

The Big Store leads all others. We make the prices. We sell the goods. No old ideas here. Everything new and up-to-date. Store open every evening until nine o'clock. Saturdays until eleven. Bundle boys to deliver your goods to any part of the city.

BUY OF THE BUSY SHOE PEOPLE!

S. B. Thing & Co. SHOE HUSTLERS — **32 Calhoun Street** — S. B. Thing & Co. SHOE HUSTLERS

LARGE RED BOOT.

Fort Wayne, = = = = = Indiana.

LOYAL TO THE CORE.

John Wanamaker Will Enlist for War.

Will Raise a Pennsylvania Regiment.

Employes' Places Will be Secure If They Enlist.

Salaries Will Go on and an Insurance of $1,000 Will be Paid to the Family of Each Who is Killed.

PHILADELPHIA, Pa., April 15.—In his address at Ashbourne last night ex-Postmaster General John Wanamaker, in addition to defining the platform on which he is making his campaign for governor, made the following statements in regard to the impending war:

"Thick shadows of the impending strife of arms have settled down upon the land notwithstanding the hope against hope that the awful costs of war in blood and treasure might be saved with justice to both countries and with dignity and honor.

"The roll of drums and the signal of the flying squadron is calling us to war.

WILL RAISE A REGIMENT.

"Each of us must consider our relations to the nation and adjust our affairs accordingly. I must not so speak to you and not act myself.

"Today at noon I sent the following telegram to the war department at Washington:

"To the Honorable the Secretary of War:

"Though opposed to war unless honorably unavoidable, in the event of its ensuing, I will, under your instructions, raise a regiment of Pennsylvanians for duty and go with them for service.

"JOHN WANAMAKER.

"I went to my desk and issued for our firm two notices, one for the manager's and the other for the timekeeper's desks, as follows:

TO CONTINUE EMPLOYES' SALARIES.

NOTICE:—In order that our men may have easy minds in considering and arranging their affairs in the event of being called upon for military service, this notice is posted to say: First, that all the positions thus vacated will be reopened to them upon their return when the military service is over; secondly, that all salaries will continue in full in such absence for actual service, and be paid to the authorized representative of their respective families; thirdly, an insurance to the amount of $1,000 will be paid by the firm in case of each death while any of our people are actually engaged in military service."

Mr. Wanamaker's speech was received with every sign of enthusiastic approval.

NO BENEFIT IN RUSH.

Purchase of Revenue Stamps Will Not Exempt Goods from War Tariff.

WASHINGTON, April 15.—The prevailing opinion among manufacturers of tobacco, cigarettes and snuff, and the products of the breweries that in the event of war there will be a marked increase in the internal revenue taxes levied upon their products, it is said at the treasury department, undoubtedly will be verified. The impression, however, that by purchasing stamps at the rate of tax now levied affixing them to goods and getting the same removed from the factory premises of manufacturers, the manufacturers or their customers will reap decided profit when the tax is advanced by being able to add the same to the price of such goods, is erroneous. The law, it is stated, will contain a special provision which will result in the increase in tax being collected from all wholesale and retail dealers in whose hands these products may be found when the law goes into effect.

AN INDIAN CHIEF DYING.

He Was Once Powerful, but Is Now Penniless.

BENTON HARBOR, Mich., April 15.—Simon Pokagon, chief of the once powerful tribe of the Pottawattomie Indians, is lying at his daughter's home here in a critical condition, the result of blood poisoning from a wound in the hand. It was through the efforts of their chief that the Pottawattomie red men recently received from the government the sum of $108,000. The chief is now penniless and homeless, and the physicians are donating their services, and citizens, as well as members of his tribe, are rendering every assistance possible.

WILL HASTEN DECISIONS.

Important Change of Rules of Practice in the Patent Office.

WASHINGTON, April 15.—The rules of practice of the patent office have been changed so that when an appeal is taken the primary examiner shall furnish the board of examiners with the grounds for his decision within five days, instead of fifteen days as heretofore. The same change applies to petitions to the commissioner stating questions which have been twice passed upon by the examiner.

IN WAR TIME.

The Government's Worst Enemies Not the Army in Front.

[Collier's Weekly.]

No citizen, in the event of war, need waste any time in wondering whether it is his duty to enlist. If one man were selected from every fifty Americans between the ages of eighteen and forty-five years, the result would be an army of about a quarter of a million men—more than we would need to defend our coasts and meanwhile help the insurgents sweep Spain out of Cuba. More than can be needed will be glad to volunteer: there is always too large a proportion of men who rejoice in the prospect of fighting with some one, so there will be no demand or excuse for men with families, business or other responsibilities to hurry into uniform and away to the front.

But there are duties quite as honorable and exacting as shooting and being shot. In time of war, or of assuring peace by preparing for war, a government's most numerous and virulent enemies are within its own borders. Among them are the men who protest against the increase of taxes that military outlay compels. War, even to the victor, is shockingly costly; the $50,000,000 appropriated several weeks ago will be but a mere beginning of the expense, if war is to come. Cheerfulness under increased taxation is the rarest of patriotic qualities.

Worse than the men who scheme to evade war taxes are they who make of war an opportunity to prey upon the people. A contract to furnish military or naval supplies is not proof positive of a desire to steal, but in all civilized lands, in war time, army and navy contracts have been the favored means of gigantic swindles, to which many civilians have consented, on the strange theory that a government, like a corporation, has no soul, yet has money of its own, and is, therefore, fair game for any one. In past days competent soldiers of all grades in all nations have had reason to prefer contractors to the enemy as persons deserving to be shot, and human nature has made no notable change for the better in recent years.

It will be bad citizenship to lessen business efforts, lock up money and sell securities because of a war scare or even in case of war itself. Most businesses improve in war time in the United States, for the demand for manufactured goods and food products increases, new industries are created by military requirements, the demand for labor and the wages of workmen improve, railway business becomes larger and money circulates more freely. Indeed, the probability of the improvement of business is one of the arguments in favor of war, more's the pity. Any exuberance of courage which the patriot civilian may possess can be profitably exerted in combating the possessor's business alarms and those of his acquaintances.

In brief the duties of the civilian in time of danger are quite as great and exacting as those of the soldier, and to fulfill them is to manifest a high quality of loyalty and a keen sense of national honor.

ROCK BAND CONCERT.

Unique Entertainment to Be Given at Grace Reformed Church Tonight.

The first appearance in Fort Wayne of the famous Rock band will be made tonight at the Grace Reformed church. The Till family have attracted great attention on both sides of the Atlantic with their marvelous instrument made of the musical stones from the Cumberland mountains, England. An account of these wonderful musical rocks is thus given by a writer:

"Mr. Till has for many years been exploring the palaeozoic rocks of the Cumberland Mountains, England, and has at length found a series of rocks which, when struck, give sounds as various

and more accurate than the sounds of a grand piano. The rocks are gneiss and hornblende, and were deposited prior to the introduction of life upon the earth, probably one hundred million years ago. Mr. Till commenced to collect these stones by way of amusement, and by the end of the year he had gathered enough to form an instrument of an octave and a half on which simple airs could be played. The idea of a perfect instrument followed as a natural consequence. William Till and father, Daniel Till, continued to work on it and devoted eleven years in bringing the instrument to its present complete form. The stones are from six inches to four feet long, arranged on a frame twelve feet long. It has a scale of five octaves."

The Till family rock band consists of Mr. William Till and his two daughters, Miss Mildred, who has a charming contralto voice, and Miss Esther, a gifted young elocutionist. In addition to performing on musical rocks, they use the swinging harps, musical glasses, zithers, gigilera, and the like. There will also be songs and readings.

THEY DON BLACK.

Spanish Fleet at Cape Verde Islands Puts on War Paint.

ST. VINCENT'S, Cape Verde Islands, April 15.—Three more war ships of the Spanish navy, including the cruisers Cristobal Colon and Infanta Maria Teresa, have arrived here, accompanied by the second torpedo flotilla, which recently left Spain.

This flotilla is composed of torpedo boats and torpedo boat destroyers.

The boats of the first torpedo flotilla, which has been in port for some time, have been painted black lead by order of Commander Senor Vamilla.

The ships are keeping ready for sea, and forty tons of coal were placed on board the transports and the smaller boats.

The Spanish authorities are trying to secure enough coal to supply the second flotilla and the convoys.

They are trying to engage 700 tons to be delivered immediately.

OBJECTS TO "QUO VADIS."

Archbishop of Cincinnati Issues a Warning to Catholics.

CINCINNATI, Ohio, April 15.—The following communication was given out yesterday from the residence of Archbishop Elder for publication in the official organ of the church, the Catholic Telegraph:

"As regards the book "Quo Vadis," the archbishop is not disposed to take part in the discussion of how much or how little harm it may do to readers, young or old. He wishes, however, that the Catholic institutions, schools, colleges, etc., of the diocese of Cincinnati should not take on themselves the responsibility of favoring its being read by persons under their care; particularly, that they should not give it for premiums, nor have it in their libraries. By order of the archbishop,

"HENRY MOELLER,
"Chancellor."

LOCAL NEWS.

Miss Mame Shoaff has returned from a visit in St. Louis.

Miss Tracy Guild is home from Oak Park, Ill., for a visit.

Miss Angy Manning Taylor is the guest of relatives in Chicago.

The Fort Wayne Whist club meets this evening at the Wayne hotel.

Mrs. W. Hewitt and daughter, Grace, are the guests of Mr. and Mrs. Frost.

Miss Lola Purdy leaves tomorrow for Albion, Ind., to make that her future home.

The Wednesday Pedro club was entertained by Miss Elizabeth Hestekin this week.

Miss Gertrude Savage, who has been visiting friends in this city, has returned to Toledo.

Miss Lalone Warner, who was the guest of Mrs. Leroy Plummer, returned to Goshen today.

The W. S. E. club will be entertained by Mathilda Bradtmiller at her home, No. 92 Oliver street, this evening.

Miss Hattie Wilson has returned to her home in Erie, Pa., after spending the winter with friends in this city.

Miss Minnie Anderson, who has been in the city the guest of friends for the past few days, has returned to Chicago.

Some of the members of the D.'s of T. and their friends will give a hop at the Sons of Columbus hall this evening.

Bluffton attorneys in the city yesterday were C. W. Shoemaker, Hon. Hugh Dougherty, Hon. W. H. Eichhorn and J. J. Todd.

Judge C. W. Watkins, of Huntington, was in the city yesterday en route home from Auburn, where he has been holding court.

Mrs. Henry W. Bond left today for New York and Boston, and expects to remain in the latter city an indefinite length of time.

The ladies of the J. F. F. club and their husbands will be served a supper at the home of Mrs. J. Beabor, on Broadway, this evening.

Mrs. E. F. Yarnelle, Mrs. D. B. Wells and Miss Sharp are at Waterloo to attend a missionary convention of the Fort Wayne presbytery.

A call has been sent out for a large and important sugar beet meeting to be held at the city hall hall on Saturday, April 23, at 1:30 o'clock p. m.

Rev. L. J. Naftzger, pastor of an M. E. church at Muncie and secretary of the northern Indiana M. E. conference, is the guest of Rev. and Mrs. Sherman Powell.

A progressive pedro and hop will be given by the Laundry Workers' union Monday evening, April 25, at the A. O. U. W. hall, corner Superior and Calhoun streets.

Frank H. Potgen and Miss Della Hasty were married at Huntington yesterday by Rev. H. F. McDonald, pastor of the First Baptist church. They returned to Fort Wayne last evening.

Aaron Greensfelder has resigned his position at the Abdill & Taft dry goods store and has embarked in the commission and brokerage business, with an office in room 10 in the Arcade.

John Blaising, of New Haven, whose term of enlistment in the United States regular army expired a few months ago, has reenlisted and has gone to join his regiment, now stationed at Jersey City.

The Business Men's association, of Hicksville, Ohio, have issued invitations to the dedication of a new shoe factory there. The affair will be a society event and will occur on Thursday evening, April 21.

Howard Ash was the host for an impromptu card party last evening, much to his surprise. A few of his friends of the neighborhood called to spend the evening and play progressive pedro. A delicious lunch was served.

John and Mary McCray, a blind brother and sister, will repeat the concert given in this city some months ago. They will appear in a musicale, vocal and instrumental, at Library hall on Thursday evening, April 21.

The Ninth Ward Democratic club held its regular meeting last evening in Humbert's hall. The meeting was fully attended. The club will hold a mass meeting on the evening of Saturday, April 30, on the vacant lot adjoining the Humbert building, on Wells street.

Cards have been received in this city announcing that Mr. and Mrs. William E. McCrory will be at home after April 15, at 37 Dollenbaugh avenue, Cleveland. Mrs. McCrory will be remembered in Fort Wayne as Mrs. Ida Rees. The couple were united in marriage but a few days ago.

A progressive pedro and dance will be given next Monday evening, April 18, by the First A. O. U. W. band in the hall at the corner of Calhoun and Superior streets. Arrangements are being made to insure a pleasant evening to the large crowd which will undoubtedly be present.

The ladies of Universal Brotherhood lodge, No. 42, of this city, give a supper this evening at their rooms, Vordermark hall, No. 32 Calhoun street, to the public. It is a brotherhood supper and is an effort to universalize all people, of all faiths and creeds, conditions, etc. Come and help in this great endeavor.

J. F. Droope, living on South Hanna street, fell from the stoop in front of his house yesterday, while wrestling with a friend, and received a number of severe injuries. He was carried into the house and a doctor called. It was found that Mr. Droope had sustained a fracture of his right arm and a sprain of his left ankle.

Eli Snyder, of Warsaw, is in the city.

Clem Fox left today for Auburn and Milford on business.

Mrs. F. C. Huntsman, of Leipsic, Ohio, was in the city yesterday.

Mrs. J. H. Rohm has returned from a visit with friends in Bluffton.

W. F. McLellan, of Columbia City, was in Fort Wayne yesterday.

Mrs. Perry Zimmerman is convalescent from an attack of the grip.

Mr. and Mrs. R. Simons, of La Otto, were shopping in the city yesterday.

Miss Anna Zoller and niece, Vera Zoller, visited in Fort Wayne yesterday.

Miss Carrie Brueking is the guest of Miss Josie O'Connell at New Haven.

Miss Pearl Meese, of Huntington, is visiting friends in Fort Wayne for a few days.

George V. Roifal, of Cleveland, Ohio, is visiting his sister, Mrs. S. H. Bordett.

Miss Madge Michaels came up from Huntington last evening to attend a reception.

R. T. Miller, of Springfield, Ohio, is the guest of his parents, on Creighton avenue.

Peter Henkenius, of Lakeside, is spending the week at Rome City, where he is enjoying fine fishing.

William McGrew, president of the Huntington First National bank, was a Fort Wayne visitor yesterday.

The A. M. B. T. club was entertained yesterday afternoon by Mrs. Varner, at her home, on Holman street.

Miss Sophie Passino entertained the American Daughters of Isabella last evening, at her home, on Leith street.

Miss A. L. Bradley, of Newark, N. J., and Mrs. A. B. Thoburn and daughter, of Milwaukee, are guests of the Y. W. C. A.

B. A. Bixby, formerly of Kalamazoo, Mich., has removed to this city and opened a law office in the Pixley-Long block.

Miss Amelia Horstman, of Baker street, entertained at progressive pedro last evening in honor of Miss Brunka, of Marion.

Mrs. A. M. Baxter is in Waterloo attending the annual meeting of the missionary society of the Fort Wayne presbytery.

The Luther league, of the Trinity English Lutheran church, will give an entertainment and social at the church parlors tonight.

Mr. and Mrs. M. Strass and children, of Monroeville, will visit in this city over Sunday, en route to their new home in Cleveland.

The Woman's Foreign Missionary society of the Wayne street M. E. church met this afternoon at the home of Mrs. D. L. Harding, 254 West DeWald street.

Mr. and Mrs. George Fierstine entertained the Young People's society of the Baptist church with a box social last evening, at their home, on the Maysville road.

Mrs. Will Andrews, of Washington boulevard, entertained the C. F. T. club yesterday afternoon. The rooms were tastefully decorated with sweet peas and mignonette.

Mrs. W. H. Mills, of Michigan avenue, entertained the F. A. Whist club Thursday afternoon. The guests from out of the city were Mrs. W. H. Meyer, of Toledo, and Miss Bragdon, of Monroe, Mich.

F. E. Stouder will fill a concert engagement at Antwerp, Ohio, April 20, appearing at the graduating exercises of the public schools. The well known baritone will have several out-of-town recitals this spring.

John Goring, of Huntington, has been requested to respond to the toast, "The Military Part of Our Noble Order," at the state convention of the A. O. H., which will be held in Library hall, this city, next week.

Columbia City Post: "Mrs. Harry Rogers, of Fort Wayne, is the guest of friends in the city.—Massillon Lehman arrived in the city today from Fort Wayne, where he was engaged in canvassing for a picture firm."

The Peru Gun club has issued invitations to a shoot to be given at that place April 27th and 28th. Several local trap shooters have been invited to attend. If they go some of the prizes will come to Fort Wayne.

Dr. J. W. Thompson, the dentist, is in the city visiting his brother, Dr. S. E. Thompson, of the Thompson dental parlors. The visiting doctor has been in Portland, Ind., several weeks, and may locate in Toledo or Cleveland.

The High school lyceum meets in regular session tonight to debate the question, "Should Cuba be Annexed to the United States?" At the conclusion Henry Colerick will address the lyceum on "Attractions and Repellant Features of the Legal Profession."

The South Side Pedro club enjoyed a pleasant afternoon yesterday with Mrs. George Loesch at her home on Washington boulevard. Two beautiful jewel cases were offered as prizes and were won by Mrs. John Heller and Mrs. T. C. Warner. A delicious supper was served at 5 o'clock.

Mrs. Ad. Link entertained the Monday Afternoon Pedro club yesterday. The first prize, a set of embroidered doilies, was won by Mrs. Leroy Plummer, and the second prize, a silk work bag, was won by Mrs. Agnes Ogden. Mrs. Dr. Wagner was awarded the bottle of catsup. Miss Warner, of Goshen, was the guest of honor. After the game dainty refreshments were served. The rooms and table were beautifully decorated with marguerites and carnations.

BASE BALL.

Items of Interest to Lovers of the National Game.

Happenings in the Several Cities of the Inter State Circuit—What the Players Are Doing.

Ira Belden, the Cleveland outfielder, is lying quite ill at the Crescent hotel. He went to bed shortly after his arrival yesterday and has not been up since. Dr. C. E. Barnett, who is attending him, fears that he may have appendicitis and is making a test to determine. If he is suffering from this trouble an operation will be performed tomorrow. Belden will probably be taken to a hospital this evening.

MORE RELEASES.

Manager O'Meara today notified Barnes, Swain and Quinn that Fort Wayne would not need their services this season. The men are all good players, but do not surpass the older players in their respective positions. Fitch may be sent for. A telegram received from Clark announces that he has made other arrangements and will not play in Fort Wayne.

INDIANS PLAY TWO GAMES.

The Pine Ridge Indians come to Fort Wayne tomorrow for two games. These will be practically the opening games of the season and for the first time the local enthusiasts will see the Fort Wayne team lined up as it is to play during the championship season. The members of the visiting club are full-blood Indians and are fine specimens of their race. Six of the number have been attendants of the Carlisle school and have played ball together for the last three years. Their natural agility makes them good fielders and their base running is equal to the reputation of the Indian as a runner, and knowing no fear they take desperate chances on the bases and play ball to win. A parade will be given at noon tomorrow in native war costume and a big war dance will take place at the park before the game is called. The games will be called at 3:15.

NOTES.

Tuesdays and Fridays will be ladies' days at Toledo.

Erve Beck is back in Toledo and will again play second for the Mud Hens.

Springfield lost its first game of the season to Columbus by a score of 6 to 1.

Saltmarsh, one of Dayton's new pitchers, has been farmed to the Homestead, Pa., base ball team.

Manager Hanlon has expressed himself as satisfied that McGann will fill Doyle's shoes at first for Baltimore all right.

Meekin's arm is said to be in much better shape than Rusie's, and the New Albany boy will most likely be worked in the opening championship game today.

Manager O'Meara says that he released Tato because he had too many pitchers. He believes Tate has the making of a fine ball player and can cheerfully recommend him to any club which needs players. He did the best batting of any of the youngsters.

Peck Sharp should be a attraction for the farmers this season. His new hat is one of the few Noah had left in the ark, his overcoat fits like the hide of a rabbit on an elephant, his high water pants wouldn't get wet in the Mississippi and the silver-headed cane presents the appearance of a saw log. And as for hay he has a car load on his face (if he hasn't shaved since Thursday night.) But it's worth dollars to see him play second bag this spring. He has a haystack full of double plays and cavorts about the diamond not unlike a young race horse which has just been turned loose after being kept in the barn all winter. Babb's here now and Peck is "sousing" in a few of those bluff throws which have set crowds to yelling in every city in the Inter-State league.

MINES READY.

Chesapeake Bay Is Well Protected Against Any Invading Fleet.

NORFOLK, Va., April 15.—Fortress Monroe is being prepared for action with all possible dispatch. Its importance as the first defense of the approach to Washington and Baltimore, does not admit taking any risk whatever, and extraordinary precautions are being taken to insure the stopping of a Spanish fleet in the lower Chesapeake.

From the two mining casements at the fort cables now run out to the expanse of water between the horseshoe and the fort, over which a fleet bound north would have to pass.

Other cables extend across the entrance to Hampton Roads. These cables are attached to submarine mines, which are of themselves almost sufficient protection to the fort. Added to these are the heavy guns and mortars of the fort. If rapid-firing guns to command the shoal waters prevent the entrance of light draught craft cannot be erected in time a propeller-entangling boom will be placed between the ripraps and the mainland.

Colonel Frank expresses the utmost confidence in the ability of his guns to check an enemy's fleet. He says that the work of preparing the new emplacements for the four additional ten-inch disappearing rifles is going forward with satisfactory celerity.

TUGS RENAMED.

Secretary Long Christens Anew Some Recent Government Purchases.

WASHINGTON, April 15.—Secretary Long today selected names for the five steel sea-going tugs, recently purchased by the government for service in connection with the defense of the ports on the Pacific and gulf coasts. The tugs C. G. Coyle and Penwood, purchased at New Orleans and Mobile, respectively, will hereafter be known as the Choctaw and Powatan, respectively. The tugs Fearless, Vigilant and Active, purchased on the Pacific coast, will retain their present names.

STRANGE CONFESSIONS.

Men Who Have Confessed to Crimes Which They Never Committed.

That a man on the rack, with every nerve quivering, with every nerve drawn to its utmost tension, with the pain increasing in intensity and violence, should confess himself the perpetrator of crime is natural enough. The prospect of relief from actual pain is a temptation that blinds the sufferer to the future. But it may seem strange, and is indeed one the most inexplicable things in human history, that men have been induced by religious exhortations and other means of persuasion to sign their own death warrants by confessing crimes actually never committed. Such in England was the case of John Perry, executed near Campden in 1661, with his mother and brother, for murdering William Harrison, steward for Lady Campden. The testimony against them was chiefly the confession of John Perry himself, but, to the astonishment of all, Harrison, who had been kidnaped and carried off, returned two years after the execution.

In 1812 a man named Russell Colvin, living at Manchester, Vt., disappeared, and suspicions of foul play were entertained. Public opinion attributed his murder to Stephen and Jesse Boorn. Still, as there was no definite ground on which to arrest them, the excitement gradually drew away. In 1819, however, a Mr. Boorn dreamed that he had been murdered by two men, whom he fixed upon as his nephews, Stephen and Jesse.

The ghost of the murdered man even specified the place of the murder and the old cellar hole where the mangled body had been thrust. Here a knife and buttons were found, which were identified as belonging to Colvin. On this the men were arrested. Stephen and Colvin had quarreled just before the disappearance of the latter, and Stephen had been seen to strike him with a club and knock him down.

In a short time Jesse confessed that he and Stephen, with their father, after Stephen knocked him down, had carried him to the old cellar and cut his throat with a jackknife. He further stated that the next year they made away with most of the bones of their victim. Stephen after a time admitted the truth of Jesse's confession and actually signed a written confession. On this they were convicted and sentenced to be hanged on the 28th of January, 1820. They applied for commutation of the sentence, and as some believed their innocence advertisements were inserted in various papers for Colvin. Not long afterward a letter appeared in the New York Evening Post, signed by a Mr. Chadwick and dated Shrewsbury, N. J., Dec. 6, 1819, stating that a slightly deranged man named Russell Colvin had been there five years before. This was generally looked upon as a hoax, but James Whelpley of New York, who knew Colvin, resolved to follow up the clew and actually found Colvin at the house of William Polhemus, at Dover, N. J., where he had been since April, 1813.

Mr. Whelpley took him to New York, the common council gave him means to proceed to Vermont, and he arrived at Manchester on the 22d day of December.

The whole place was in a state of wild excitement. People gathered in from all the surrounding country to see the dead alive. A cannon was brought out, and Colvin was saluted with a discharge of cannon and small arms, Stephen Boorn firing the first piece. There was much discussion as to the motive for the confession, some attributing it to the effect of imprisonment, a general sort of panic and terror and others to the injudicious advice and exhortations of a clergyman.—"Wonderful Events and Startling Incidents."

Sea Anemones That Seem to Be Tame.

Sea anemones, when touched, are very likely to draw in their tentacles and close up. They are very sensitive, but they appear also to become more or less tame, if tameness can be ascribed to this form of animal life. There are sea anemones at the aquarium that do not appear to shrink from the contact of food that is dropped down upon them or placed actually within their reach, and there is occasionally one that throws tentacles forward to enfold the food thus fed to it in a manner that at least suggests something more than merely mechanical action.—New York Ledger.

Answered.

Two ministerial candidates named Adam and Low recently preached in a Scottish church. Mr. Low preached in the morning and took for his text, "Adam, Where Are Thou?"

He made a most excellent discourse, and the congregation was much edified. In the evening Mr. Adam preached and took for his text, "Lo, Here I Am!"

Not Economical.

People who buy flour by the bag pay more than those who buy it by the barrel, and they don't get the barrel.—Somerville (Mass.) Journal.

Poultry Points.

Hens lay larger eggs than pullets.

Eggs from fat hens do not hatch well.

The best layers are usually the worst sitters.

The nest is the hatching place for lice as well as for chickens.

Sand is not a good substitute for gravel in the poultry yard.

Much fat producing food is not best for laying or growing fowls.

Supply the laying hens with bones, oyster shells and vegetables.

The fowls are healthier when they have to scratch for their food.

Give the hens all of the buttermilk and skimmilk they will drink.

Too much wet or sloppy food given young fowls often induces scours.

Keep a variety of poultry. Geese and ducks pay fully as well as chickens.

Unless hens lay well in winter they will prove rather expensive to keep over.

The eggs of a hen will hatch for ten days after she is separated from the roosters.

The value of a breed depends largely upon what you want to do with it.

COLOR OF NEGRO BABIES.

A French Physician's Inquiry Into the Successive Tints They Show After Birth.

Several years ago Dr. Farabeuf, professor of histology at the Faculty of Medicine, stated in a public lecture that negro babies at the time of birth were of exactly the same color as white babies, and that they showed signs of color only after an interval, usually of several days, but often extending to many weeks; finally, that the skin never attained its darkest tint until the age of puberty.

This assertion caused a good deal of discussion at the time. One physician, Dr. Florain, who had spent some years in Africa, denied it emphatically. He declared that the children of black parents were invariably born black and that they were as black at the age of 2 months as they ever would be. To this impeachment Dr. Farabeuf made a single response, "Black babies are born white."

Last summer there was on exhibition at the Champ de Mars a Sudanese village, the colony of which numbered several hundred persons as black as ever born. Another investigator, Dr. Collignon, saw there an opportunity to settle the controversy. He set to work scientifically, using the Broca chromatic scale to verify his tints. This scale is made up of 21 gradations, the gamut beginning with cream white and ending with ebon black, the intervening shades giving all the grades that one could obtain, say, by pouring milk into a cup of black coffee. The first case that Dr. Collignon had a chance at was the birth of a boy on Sept. 12. The parents were coal black.

"I arrived at the moment of birth," says Dr. Collignon. "Armed with my scale, I examined the child the instant it had been washed. Its skin was of a very light pink, somewhat lighter than the No. 21 of Broca. Within a very short time the skin was suffused with a deeper tinge, which gradually became a delicate lilac. Certain parts of the body were darker; but, on the other hand, the feet and hands were of a beautiful rosy tinge. The hair was very fine and abundant, not curly, and perhaps three centimeters in length.

"The next day I saw the child again, and it was perceptibly darker; the hands and feet were reddish. Ten days later the main tint of the body corresponded to No. 29 of the Broca scale, which is that of a light tanned leather; the extremities were brick red. The baby shortly fell ill and was taken to the hospital. I saw it again when it was 15 days old, and by that time its color had deepened to chocolate."

In the second case Dr. Collignon did not see the newborn child until 12 hours after birth, when it was the color of chamois skin. The third and fourth cases were practically like the first. In subsequent cases the peculiarities of the first were confirmed. From all of these data the investigator felt justified in saying:

"The negro baby comes into the world a tender pink color; the second day it is lilac; 10 days afterward it is the color of tanned leather and at 15 days it is chocolate. The human epidermis, or outer layer of skin, is composed of three films superimposed one upon the other, and holding between them, in the case of the negro, the coloring matter which makes him brown or black. This pigment is semifluid or in the form of fine granulations; in the Indian it is red and in the Mongolian yellow. Freckles are made of this pigment. It is influenced not only by sun and by climate, but by certain maladies, and the negro changes in tint just as the white person does."—New York Sun.

Her Ladyship's Deadly Jest.

The count and the countess were in the midst of one of their periodical quarrels.

"Well, all I can say is," retorted the countess, after her liege lord had frankly expressed his conviction that he must have been either extremely intoxicated or violently insane when he married her, "I wish to goodness I'd been a native of Mars instead of this planet."

"In order, I suppose, that you might have been 'steen million miles away from me?" queried the count.

"Yes, that is one reason. Another is that I could have had a title without the humiliating necessity of becoming the wife of a superannuated chimpanzee to obtain it."

"What do you mean?"

"Why, stupid one, does it not follow, according to all the rules of grammar, that if the men are called Martians the women must be called Martianesses?"

With a long, shuddering moan the count fell to the floor and expired, thus rendering unnecessary a suit for divorce.—New York Journal.

Easy Distinction.

"With all the men in evening dress, how are you going to tell the guests from the servants?"

"Well, the guests are polite to the hostess."—Detroit Journal.

Wedding Invitations.

The style in wedding invitations has changed somewhat this season, and as weddings will be plentiful from now on until the summer exodus the New York Herald gives future brides the following information in the way of wedding stationery:

The old time printed formula,

Mr. and Mrs. So and so
Request the Honor of Your Company
at the Marriage of Their Daughter, etc.,

is altered so as to read:

Mr. and Mrs. So and so
Request the Pleasure of
....
Company at the Marriage of Their Daughter, etc.

The blank line is left and the name or names of the guest or guests invited written by the mother or bride herself. This really makes the invitation more of a personal matter, though it entails a great deal more labor on the bride's family. By many this new style is preferred to the coldly printed form of the invitation of the past. The writing in of the name of a friend seems to breathe a desire, a personal wish, for his or her presence at this great event, and certainly no one will dispute the fact of its greater sociability and friendliness.

New York Barrooms Too Economical.

"There is scarcely a hotel in New York, or a barroom, for that matter," said a man who sells the liquor and knows what is done with it, "that uses the same whisky in mixed drinks that is used when whisky alone is ordered. An inferior brand is almost invariably substituted, and this is done not at the cheaper places, where one might expect to find it, but at the highest-priced hotels. The motive is, of course, economy. The barkeepers argue that in a cocktail an inferior whisky is quite as good as one of better quality. That is, of course, false. I know one hotel at which the whisky is deservedly well known and liked. But the cocktails, in spite of the fact that they are made by a man who has been in the place for more than twenty years and has not forgotten his skill, are always inferior. The reason of that is to be found in the fact that the whisky is of such an inferior brand that it ruins the mixed drinks. But the man who drinks it plain has nothing to complain of. There are the same causes for complaint in two-thirds of the New York bars. Men often wonder why cocktails are inferior and the rest of the liquor good. That is the reason."—New York Sun.

Ancient Keys of Metal.

Keys of bronze and iron have been found in Greece and Italy dating from at least the seventh century before Christ.

Boston's Subway a Dam.

From the Boston Transcript: The draining of the subway now under construction is satisfactory, except for that section under Tremont street, near the foot of Beacon street. There the subway seems to act as a kind of huge dam for the water finding its way underground seaward from the Beacon Hill springs, and in a number of places this water has made it necessary to set small drain pipes in the walls of the subway. Even this does not remedy the difficulty entirely, and it may be necessary to tunnel underneath the subway for the sake of making a waterway. The subway cuts across the line of what used to be one of the main springs of Beacon Hill, that which gave the name to Spring lane, and which slaked many a temperance thirst at the pump which stood for years in that narrow thoroughfare.

Curing a Wasp Sting.

It does not appear to be generally known that in case of a sting by a wasp, if that wasp or any other wasp be at once caught, the sting cut off and the body of the wasp crushed and rubbed over the place stung, it affords not only instantaneous relief and freedom from pain, but any swelling is at once reduced. With bees, as they always leave their sting in the wound, it is necessary to do nothing more than crush and rub the bee on the wound. This is said to be a certain remedy in every case.

INGERSOLL!
COLONEL ROBERT G.
SUBJECT,
LIBERTY!
Fort Wayne, FRIDAY EVENING, APRIL 29th, at Princess Rink.
Seats can be secured one week in advance at the Aveline House Drug Store. For further particulars call or address John A. Scott, 10 East Berry Street, Fort Wayne, Ind.

THE BOSTON DENTISTS
Have opened an Office Permanently
At 74 Calhoun Street,
Where they will do first-class Dentistry without pain. GIVE A PROTECTIVE GUARANTEE FOR TEN YEARS with all work and to introduce painless method of operating will make the FOLLOWING PRICES UNTIL SATURDAY, APRIL 30th, ONLY.
Teeth Extracted Without Pain Free of Charge.
Set of Teeth.......$4 00
Best Set (S. S. White).......6 00
22k Gold Crown (None Better).......4 00
Other Crowns.......3 00
Gold Fillings.......75c up
Silver Fillings.......50c
Cement.......25c
Bridge Work Our Specialty.......3.50
TEETH CLEANED FREE OF CHARGE.
Have you a plate that falls in the mouth? Come to us, we make a specialty of remedying such annoying defects.
The Boston Dental Parlors will be under the personal management of Dr. Hegler, acknowledged by the profession to be the easiest and quickest extractor of teeth in the United States today.
We are the only office in the city that have the patented appliances and ingredients which enable us to fill, extract and crown teeth without a particle of pain or bad after effects. Give us a call—we will please you, and you will send your friends. If you are not satisfied we will make no charge.

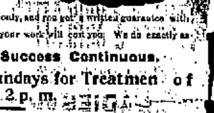

Remember we make these prices for a short time only, and you get a written guarantee with all work.
Call and see our work. We tell you exactly what your work will cost you. We do exactly as we advertise.
Perfect Work Makes Our Success Continuous.
Open Daily Until 9 p. m. Sundays for Treatment of Teeth Until 2 p. m.
LADY ATTENDANT — OVER NORDHORST DRUG STORE.
BOSTON DENTAL PARLORS, 74 Calhoun St.

$50—Stearns Bicycles—$50
Salient Some Features For 1898.
Stearns Flush Joints.
Stearns Internal Handlebar Adjustment.
Stearns Internal Seat-post Adjustment.
Stearns Self-oiling and positive locking. Crank Shaft Bearings.
Stearns One-Piece Flat Cranks.
Stearns Narrow Thread.
Stearns Low Drop Frame.
Stearns Nickel Finish over Copper.
Stearns Quadruple Baked Enamel.
Stearns Speed, Beauty and Durability.
All Mean Successes.
BLACK & PELTIER,
12 W. Wayne Street.

The Smith Premier Typewriter
THE SIMPLE, DURABLE, EASILY OPERATED, MECHANICALLY SUPERIOR WRITING MACHINE.
Send for New Art Catalogue.
Smith Premier Typewriter Co.,
NO. 132 E. MARKET ST., INDIANAPOLIS, IND.

This is the exact size and shape of the Regular Spanish Cigar. The only 10c Cigar that sells for 5c. Made by
KASTEN & KOHLMEYER, 243 Calhoun Street.

ITCHING "For fifteen years my daughter suffered terribly with inherited Eczema. She received the best medical attention, was given many patent medicines, and used various external applications, but they had no effect whatever. S. S. S. was finally given, and it promptly reached the seat of the disease, so that she is cured sound and well, her skin is perfectly clear and pure, and she has been saved from what threatened to blight her life forever." E. D. Jenkins, Lithonia, Ga.

ECZEMA

SSS

S. S. S. is guaranteed purely vegetable, and is the only cure for deep seated blood diseases.

Books free; address, Swift Specific Company, Atlanta, Ga.

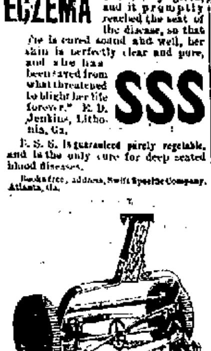

F. M. SMITH & CO.

RUN EASY.
OAK LAWN,
NEW QUAKER CITY,
CONTINENTAL

LAWN MOWERS

At Rock Bottom Prices.

F. M. Smith & Co.,
Phone 50, 22 Calhoun Street

WHAT WE WANT Is a moment of Your Time.

To Show You our Extensive Line of

Lawn Mowers, Garden Hose and Reels. Lawn Rakes and Garden Barrows.

STANDARD SEWING MACHINES.

PFEIFFER & SCHLATTER,
38 and 40 East Columbia St.

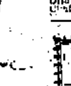

LADIES DO YOU KNOW DR. FELIX LE BRUN'S Steel & Pennyroyal Treatment is the original and only FRENCH safe and reliable cure on the market. Price, $1.00; sent by mail. Genuine sold only by Dreier & Pellens, 34 Calhoun street; Otto G. Klinkenberg, 23 E. Berry street, corner Clinton street.

APRIL—1898.

Sun.	Mon.	Tue.	Wed.	Thur.	Fri.	Sat.
					1	2
3	4	5	6	7	8	9
10	11	12	13	14	15	16
17	18	19	20	21	22	23
24	25	26	27	28	29	30

A. Hattersley & Son
PLUMBERS,
STEAM AND GAS FITTERS.
48 E. Main Street.
Fort Wayne, Indiana.

RHEUMATIC CURE.
RHEUMATIC! A never failing cure for Rheumatism in all stages and conditions. 2 bottles are guaranteed to cure any ordinary case of Rheumatism. Try it. It will cure you. For sale by DREIER & PELLENS, 34 Calhoun St.

D. D. & W. E. WEISELL
36 Calhoun St.
DENTISTS
Painless Extracting by our own Safe Method.

J. F. ZIMMERLY & CO.,
Practical Plumbers,
Gas and Steam Fitters.

BICYCLES $10, $15, and $20.
CUT PRICE HOUSE

To the Young Face
Pozzoni's Complexion Powder

THE CULTIVATED CURVE.

1—This man is not practicing for races. Oh, no, he is only our—

2—Champion Catcher Tom Campbell.

NEWS OF THE RAIL.

The Wabash Will Put on More St. Louis-Buffalo Trains.

The Pennsylvania Pay Car in the City—Affairs at the Shop, Office and Depot.

Pittsburg engine 55 was turned out of the shops today.

Nickel Plate engine 92 has gone to Stony Island to be repaired.

Robert John, Nickel Plate engineer, is off duty on account of sickness.

Frank Lauer, the car inspector, yesterday moved from Gay street to 498 Hanna street.

Master Car Builder Frank Howard, of the Wabash, was in the city yesterday. He lives in Toledo.

The Pennsylvania company's pay car distributed a large sum of money among the employes at this point today.

The damages to the Panhandle from the recent high waters have been repaired and all slow orders revoked.

Conductor R. C. Ross, of the Nickel Plate, is taking a lay off to look after business of a personal character.

Samuel Rothrock went to Monroeville, Ohio, this morning, to superintend the work of installing an electric plant.

Chief Draughtsman William Stephan, of the Pittsburg, returned home from a business trip to Pennsylvania this morning.

Charles E. Pugh, second vice president of the Pennsylvania, returned on Wednesday from a trip to the Pacific coast.

Jacob Hilgeman, a member of the electric works' construction force, left this morning for West Virginia, where he will install a plant.

Frank Reed, a clerk in Superintendent G. L. Potter's office, writes from Englewood to the effect that his father-in-law died there last night.

Today the Bass works shipped two boilers of seventy horse power each to Gallatin, Mo., where they will furnish steam to run the water works.

The Toledo and Ohio Central has placed an order for 400 gondola cars, 60,000 pounds capacity, with Wells & French, to be delivered by August 1.

Joseph Harris, foreman of one of the departments of the Pittsburg shops, who has been east for some weeks, returned home yesterday morning.

W. Y. Cherry, Frank Hilgeman and B. Fitzpatrick, jr., will go to Chicago in a few days to select uniforms for the Penna company base ball club.

The Toledo and Ohio Central this week placed an order with the Brooks locomotive works for five ten-wheel locomotives, of the most approved type.

The grain shipments from Chicago east, especially via Buffalo, have fallen off sharply this week as a result of the opening of navigation on the lakes.

Ed. Belden, one of the Electric corporation's travelling salesmen, came in off the road last night and will rest a few days before again sailing forth in quest of business.

J. J. Lynch, a coppersmith in the Pittsburg shops, who has been off duty a week or two on account of the death of his sister, Mrs. Russell Passano, resumed work this morning.

There are to be so many conventions and large gatherings at Western points the next five months that during that period, fully three months of time, low rates will be granted.

The Pennsylvania wreck train and crew was called to Van Wert, Ohio, yesterday afternoon to clear the track of a car whose trucks had broken down. The accident happened at an inopportune moment, just when two or three passenger trains were due at that point, and traffic was delayed for an hour or two.

Otto Stoll and Harry Shives, of the Bass blacksmith shop, are off duty, the former on account of the sickness of his wife and the latter on account of the sickness of one of his children.

The special train which carried George Gould east on Monday made the run from Tilton to Perry, 101 miles, in 110 minutes, and the 100 miles from Peru to Montpelier was covered in 118 minutes.

A. H. Polhamus, road foreman of Pennsylvania engineers, and his wife have returned from Cambridge Springs, Pa., where they spent two or three weeks, and were greatly benefited in a physical way thereby.

The waiting rooms of the Pennsylvania and the ticket office are taking on a new coat of paint and in a few days will present a more inviting and pleasing look than they did with their winter coat of gas smoke.

D. P. Crawford, assistant superintendent of motive power of the Pittsburg, went east this morning on business for the company. Before returning home he will attend an important railway meeting at Pittsburg.

Charles Rosenberger, a painter, was taken sick in the Pittsburg shops yesterday and was removed to his home in a hack. He had been sick before and only recently reported for work after an absence of over a month.

Louis Russell, of Altoona, Pa., who was janitor at the master mechanic's office in the Pittsburg shops during W. W. Atterbury's administration, has returned to that city after a few days' visit with friends in this city.

Wheelmen do not receive the consideration from railways in England for carrying bicycles that they have secured in this country, the charges in many instances on short distances being in excess of the fare paid by the passenger.

The Western Railway club, of Chicago, will make its regular April meeting a trip of inspection to the laboratories of Purdue university, arriving by special train over the Monon soon after dinner and starting in return at about 6 p. m. The date is April 19.

Ernest Beegle, an employe at Huffman Brothers' saw mill met with a serious accident Wednesday evening. He was working about a pile of lumber, when the pile tumbled and fell upon him. Three ribs and the bones of one foot were broken, and he suffered some internal injuries, just the extent of which cannot be determined. Dr. C. B. Stemen attended the injured man.

When the Pennsylvania began experimenting with oil to overcome dust created along certain portions of its system by its fast trains much skepticism was manifested by railroad men who were not familiar with the effects such treatment of the roadbed would have, but in less than a year's time the success of the experiment has been amply proven and the utility of oil for this purpose generally admitted.

It was reported at Chicago yesterday that rates on packing house products were being cut from two to three cents below the rates which went into effect April 8. The cuts were being made through the St. Louis gateway. Packing house products were especially exempt from the instructions issued for the restoration and maintenance of rates, so that the reported cuts are no infringments of that order.

Joseph Ramsey, jr., general manager of the Wabash, and C. S. Crane, general passenger agent, were in Buffalo on Tuesday. Mr. Ramsey stated that it was the intention to put on another fast passenger train each way between St. Louis and Buffalo with the taking effect of the summer time table. The Wabash now has two through trains daily in both directions between Buffalo and St. Louis.

J. W. Sherwood, who on May 1 becomes the general superintendent of the Toledo, St. Louis and Kansas City, begun railroad service as a telegraph operator on the Indianapolis, Cincinnati and Lafayette at Delhi in 1861. Later, for four years, he was a passenger conductor on the Whitewater Valley road, then master of transportation of the Big Four, and in 1880 was appointed superintendent of the Big Four.

The Lake Shore's recent order that all enginemen and firemen in the employ of the company should wear uniforms is leading the managements of other lines to establish similar rules, the Ann Arbor being one of the latest to adopt the fad. Superintendent Bradley has issued an order that on and after May 1, all enginemen and firemen in the employ of that company shall wear regulation uniforms while on duty.

The city of Goshen is putting in an electric light plant to furnish commercial lights. The owners of the present incandescent plant offered to sell to the city for $3,600, but would not accept an order on the city, demanding cash. The council then purchased a 2,000 light dynamo for $2,085 from the Fort Wayne company, and $500 for transformers. The Goshen papers states that the new plant complete can be put in for less than $3,600, and the dynamo has a capacity of 500 lights more than the home plant. Rate cutting and cheaper lights are anticipated.

IN THE CHOIR.

Two Dear Girls and What a Cynic Says They Talked About.

Miss Edgeby—We must be nearly ten minutes too early. I told you we had lots of time.

Miss Peppertongue—Never mind. We can see the people come in. I love to watch them. There's Mrs. Watson, looking like a circus rider.

Miss E.—It's a marvel to me how she can overdress the way she does. Is that Miss Dickson with her?

Miss P.—Yes. Too proud to sing in an ordinary country choir like ours.

Miss E.—Can sing better than any one here, can she?

Miss P.—So Mrs. Watson has been kind enough to say. She ought to know—has a $900 piano—and has been known to hit the right note in singing.

Miss E.—Now, Amy, dear, you're too severe. For a woman with a cracked voice and no ear she sings quite nicely. And as for Miss Dickson, let's trust, with a face like that she has some voice.

Miss P.—What a dreadful fright the girl is, isn't she?

Miss E.—Goodness gracious, don't call her a girl again. It's the keenest satire.

Miss P.—Nonsense. I don't believe she's over 35. She doesn't look it.

Miss E.—No, she doesn't look it. I'll give her credit for that.

Miss P.—You don't say so. How shocking! More than powder?

Miss E. (shrugging her shoulders)—On one cheek anyway.

Miss P.—Well, they say she has remarkably pretty feet and a lovely ankle.

Miss E.—Yes, men do.

Miss P.—She's making up at one extremity for what she lacks at the other.

Miss E.—Well, well, if her feet are small she deserves credit for it. Think of the amount of suffering she's gone through.

Miss P.—How she must wish she could wear a No. 5 glove on a No. 7 hand!

Miss E.—Lovely dark hair, hasn't she? I expect she paid a pretty penny for it.

Miss P.—No, it's her own hair, I'm told—all but the color. Used to be fiery red, I believe.

Miss E. (with a slight giggle)—Oh, hid her light under a bushel, so to speak.

Miss P.—Edith! Remember the day. I think you're very profane.

Miss E.—I'm afraid I am, but the idea of her covering up her glaring red hair was too much for me. Though, after all, we don't know that her hair used to be red. It's only a suspicion. You never can be sure with a girl like that.

Miss P.—Of course you can't. Why, if we are to believe everything people say against her she'd be fit for the penitentiary.

Miss E.—Hush! They say her father died there.

Miss P.—Never? But there's the organ.

Miss E.—What's the first hymn?

Miss P.—"There's a land that is better than this."

Miss E.—That glorious old hymn! I never tire of it.

Miss P.—No one could.—H. O. Boultbee in Brooklyn Life.

Electricity In Dress.

"What is the color of that dress Mrs. Birmingham is wearing?" asked Mr. Snaggs of his wife.

"Electric blue," replied Mrs. Snaggs. "I thought it looked shocking."

"That is not so much the result of its color as from the fact that it is ohm made." — Pittsburg Chronicle-Telegraph.

He Changed Color.

"Bosh!" said the wise anaconda to the chameleon. "You think you know it all, when as a matter of fact you're a regular child as far as knowledge is concerned."

"Oh, I don't know," retorted the chameleon, turning pink, "I'm not as green as I was."—Toledo Blade.

Good Intentions.

Mrs. Jones—Tommy, why is the baby crying so?

Tommy—I'm sure I dunno. I thought maybe he was afraid, so I put the watchdog in the crib with him.—New York Journal.

Von Blinker the Tinker.

Years ago, when this country was wilder and newer,
When customs were different and people were fewer,
There passed through the land an itinerant tinker
Who bore the proud title of Gottlieb von Blinker—
Von Blinker the Tinker, a most profound thinker,
Philosopher, traveler, Gottlieb von Blinker.

He mended the pans for the justice and mayor,
For Peter the Blacksmith and John the Surveyor,
For Andrew the Fisher and Charles the Musician,
For Henry the Farmer and Paul the Physician,
Did the tinker, Von Blinker, a most profound thinker,
Philosopher, traveler, Gottlieb von Blinker.

And day after day, while Gottlieb was mending,
He listened to gossip and tattle unending.
At Peter's he learned of the faults of the farmer,
And Henry disclosed the weak points in John's armor
To the tinker, Von Blinker, a most profound thinker,
Philosopher, traveler, Gottlieb von Blinker.

The rich blamed the poor for their humble condition,
The poor cursed the rich for their social position,
And each man would point to some neighborhood sinner
And paint a dire picture for Gottlieb the Tinker,
For the tinker, Von Blinker, a most profound thinker,
Philosopher, traveler, Gottlieb von Blinker.

The result of his years of profound observation
At last was brought out in a brief conversation:
"Oaf you talk oen von pag der poor unt dar richer,
You neffer could dell der rich vrom der vicker,"
Said the tinker, Von Blinker, a most profound thinker,
Philosopher, traveler, Gottlieb von Blinker.
—Arthur J. Burdick in New York Sun.

"Gentlemen," said the Spanish general, "I regret that I can furnish you with no news today."

The newspaper men looked crushed.

"The typewriter is out of repair."—Syracuse Herald.

Without a Parallel.

"Ain't I a little bowlegged?" asked the dubious young man.

"Bowlegged!" said the tailor. "The idea! Your lower limbs, sir, are absolutely without a parallel!"—Indianapolis Journal.

He Was Cunning.

Bunko—But, my friend, this is a gold bar, not a gold brick.

B'gosh—All right, I'll buy it then! I'm too slick fer buy any gol' bricks, though, by cracky!—New York Journal.

Fooled.

"I was deceived in that canary bird," said Mrs. Darley.

"In what way?" asked Mrs. Teaspot.

"I bought it for a song, but it will not sing."—Detroit Free Press.

CONQUERS RHEUMATISM.

A New and Powerful Remedy That Cures the Disease.

Has Accomplished Many Wonderful Results in Chronic Cases.

Gloria Tonic, a specific for one disease, has had a remarkably severe test in many cases of rheumatism. So pronounced have been the cures that no doubt exists as to this remedy being nature's antidote for the peculiar malady. A resident of Harvard, Ills., Thomas Callahan, after suffering continuously for four years, was entirely cured and has been instrumental in making the remedy well known in his town, where it has become the standard cure for rheumatism.

Gloria Tonic is not a cure all, but a specific for rheumatism only, and in many hundreds of cases has never been a failure. No one can afford to doubt the wonderful success of this great remedy.

Testimonials and explanatory circulars will be sent to those who write.

Gloria Tonic accomplishes these great cures by its peculiar action on the blood, driving out all poisonous acids and calculous deposits.

For sale by all Druggists. Price $1.00 per box.

Prepared by John A. Smith, 283 Summerfield Church Building, Milwaukee, Wis.

In localities where Gloria Tonic has never been tried, a free sample package will be mailed prepaid upon application to Mr. Smith.

BIG THINGS AND FIRST THINGS.

The largest desert is the Sahara.

London was the first city to use coal.

The first visiting cards were used by the Chinese.

The biggest church in the world is St. Peter's, Rome.

The biggest blast ever fired was that one which blew up Hell Gate.

The first spectacles were made by an Italian—Salvino degli Armati.

The first king honored with the title of "majesty" was Louis XI. of France.

The largest bridge ever built is the famous one crossing the Firth of Forth.

The first bird to rise in the morning is the little greenfinch. He is out of bed at 1:30 a. m.

The largest room in the world, unbroken by pillars, is a drill hall (150x620 feet) in St. Petersburg, Russia.

The largest gold nugget was taken from the Hill End mine, New South Wales. It weighed 640 pounds and was worth $115,000.

Alone.

That's little Jimmy—come on, Jim,
And give the parson here your hand.
I've had much worryin' with him
Since his mother's burial, and
It seems sometimes his words'll make
My heart, in spite of strivin', break—
Always askin' where she is,
And longin' for his mother's kiss.

I ain't a tryin' to forget
Priscilla's memory, you know—
Just want to be resigned, and yet
He often makes the teardrops flow.
Just now, when up the road you come,
He couldn't see you plainly from
The place he was—his hands he'd clap,
And cry, "There's mammy comin', pap!"

She ust to sing some melody
At night when gettin' him to sleep;
He misses it and comes to me,
And in my homely arms will creep,
An' "Sing to me like her," he says,
Till I again can see her face,
And see the smiles she had for me,
And all the days that ust to be.
—Utica Globe.

Coffins Mixed in Transit.

Mrs. Samuel Furman's remains were shipped from Parkersburg, W. Va., to Cambridge Springs, Pa., for interment several days since. The same day the body of a man named Ellsworth was shipped from Sistersville to Erie, Pa. When the coffin supposed to contain Mrs. Furman's remains was opened at Cambridge the family was astonished to find that it contained the body of a man. The man proved to be Ellsworth. The coffins had got mixed somewhere, and it took several days to straighten the affair and get the bodies to their respective places of burial. Connected with this is the strange coincident that Mrs. Furman and Ellsworth had at one time been next-door neighbors.

Female Workers in Munich.

At Munich many of the clerks at the banks and hotels are girls, and as cashiers and bookkeepers at restaurants and other houses of business they are well in evidence. Many women are also employed at railway stations as booking office clerks.

Loom Now a Wonder.

Recent improvements in the Miller loom will, it is claimed, revolutionize the weaving industry, as with less attention than ordinary it will turn out from 140 to 200 yards of worsted coatings in ten hours.

Blindness.

In England and Wales one person in every 1,226 is blind, in Scotland one in every 1,139, and in Ireland one in 851.

CASTORIA

For Infants and Children.

The fac-simile signature of Chas. H. Fletcher is on every wrapper.

Union Workmen.

We have a shop full of them and are paying union rate of wages; no boys at $4.50 to $6.00 per week; that is why our bicycle repair work is always satisfactory. You may think our prices high but they are as low as we can afford to do first-class work.

COLUMBIA MACHINE WORKS,
19-tf 54 and 56 Barr Street.

Mothers, be sure and use "Mrs. Winslow's Soothing Syrup" for your children while cutting teeth. It is the best remedy of all. May5eod&w

"The Fort Wayne Bicycle" is built of the best material money can buy, and by union mechanics. Our guarantee is very liberal. Call in and let us show you the construction of the bicycle during the different stages, from the crude material to the enameling room. Call over.

COLUMBIA MACHINE WORKS,
19tf 54 and 56 Barr St.

We are Not Running a Cut Rate Bicycle Sundry House.

We think too much of the friendship of our customers and expect to continue business for years to come. We could not do this were we to handle shoddily made and job lot goods. We have, however, a full line of reputable, guaranteed sundries at lowest prices for this class of goods. We are not afraid of legitimate competion. Give us a trial.

COLUMBIA MACHINE WORKS,
19tf 54 and 56 Barr St.

For Sale.

The Young Men's Christian association building and lot 40x100 feet. Price $23,000. Inquire or write to W. E. CLAPHAM, Pres.,
27tf 22-23 Pixley Long Bldg.

DO YOU KNOW HER?

She tells you in trumpet tones, that if you want to make your selections of Wall Paper out of an immense line, plenty of all kinds, from the very cheapest to the very best to choose from, where you are sure to find goods to please you to suit your taste, just the kind you have been LOOKING for; if you want to go where they are glad to show you the goods whether you want to buy or not; where you are always sure of courteous treatment, fair dealing, prompt service and lowest prices; where they trim your paper without charge and take it back at same price you paid for it, any paper you have left over, in short, if you wish to buy your Wall Paper where they will treat you as you would WISH to be treated, hoping thereby to merit and receive your patronage, you will go straight to

L. O. HULL,
90 Calhoun St.

POLITICAL ANNOUNCEMENTS

FOR JUSTICE OF THE PEACE.

EDITOR SENTINEL:—Please announce my name as a candidate for the office of justice of the peace, subject to the decision of the Wayne township democratic nominating convention.
HARRY F. FRANCE.

FOR SENATOR.

EDITOR SENTINEL:—Please announce that I am a candidate for state senator, subject to the decision of the democratic nominating convention of Allen county.
GEORGE V. BELL.

FOR JOINT SENATOR.

EDITOR SENTINEL: Please announce that I am a candidate for joint senator for the district composed of Adams and Allen counties, subject to the democratic convention of June 4, 1898.
J. F. SNOW.
Decatur, Ind.

FOR REPRESENTATIVE.

EDITOR SENTINEL:—Please announce that I will be a candidate for renomination for representative from Allen county, subject to the decision of the democratic convention.
HENRY L. SMITH.

EDITOR SENTINEL:—Please announce that I will be a candidate for judge of the superior court of Allen county, subject to the decision of the democratic nominating convention of June 4.
P. W. SCHADES.

FOR SUPERIOR COURT JUDGE.

EDITOR SENTINEL:—Please announce that I will be a candidate for judge of the superior court of Allen county, subject to the decision of the democratic nominating convention of June 4.
CHARLES M. DAWSON.

EDITOR SENTINEL:—Announce that I am a candidate for the nomination for the judgeship of the Allen superior court, subject to the decision of the democratic nominating convention.
THOMAS E. ELLISON.

EDITOR SENTINEL:—I hereby beg leave to announce to the democratic party of Allen county that I will be a candidate for nomination for judge of the superior court of Allen county, subject to the decision of the democratic convention to be held on the 4th day of June next.
ROBERT LOWRY.

FOR CLERK.

EDITOR SENTINEL:—Please announce that I will be a candidate for the office of clerk of Allen county, subject to the decision of the democratic county convention.
DR. L. S. SHILL.

EDITOR SENTINEL:—Announce that I am a candidate for the office of county clerk, subject to the decision of the next democratic nominating convention.
FRANK J. BELOT.

FOR COUNTY AUDITOR.

EDITOR SENTINEL:—Please announce that I will be a candidate for auditor of Allen county, subject to the decision of the democratic nominating convention.
LOUIS J. BOBILYA.

EDITOR SENTINEL:—Please announce that I will be a candidate for auditor of Allen county subject to the decision of the democratic nominating convention.
WILLIAM MEYER, JR.

FOR COUNTY TREASURER.

EDITOR SENTINEL:—Please announce the name of Captain John H. Rohan as a candidate for treasurer of Allen county, subject to the decision of the democratic nominating convention, and oblige
A HOST OF DEMOCRATS.

EDITOR SENTINEL:—Please announce my name as a candidate for treasurer of Allen county, subject to the decision of the democratic nominating convention.
ADOLPH SCHULTE.

EDITOR SENTINEL:—Please announce my name as a candidate for treasurer of Allen county, subject to the decision of the democratic nominating convention.
A. R. SCHNITKER.
New Haven, Allen Co., Ind.

EDITOR SENTINEL:—Please announce my name as a candidate for treasurer of Allen county, subject to the decision of the democratic nominating convention.
WILLIAM SCOTT,
Lafayette Township.

FOR COUNTY RECORDER.

EDITOR SENTINEL: Please announce that I will be a candidate for recorder of Allen county, subject to the decision of the next democratic nominating convention.
FREDERICK FRY,
Jefferson Township.

EDITOR SENTINEL:—Please announce my name as a candidate for recorder of Allen county, subject to the decision of the democratic nominating convention.
CHARLES W. SCHERER.

EDITOR SENTINEL:—Please announce my name as a candidate for recorder of Allen county, subject to decision of the democratic nominating convention.
CHARLES M. GILLETT.

FOR CORONER.

EDITOR SENTINEL:—Please announce that I am a candidate for renomination for the office of coroner of Allen county for a second term, subject to the decision of the democratic nominating convention.
JOHN H. KAPPEL, M. D.

EDITOR SENTINEL:—Please announce that I am a candidate for the nomination for the office of coroner of Allen county, subject to the decision of the democratic nominating convention.
DR. W. W. BARNETT.

FOR SURVEYOR.

EDITOR SENTINEL: Please announce my name as a candidate for the office of surveyor of Allen county, subject to the decision of the democratic nominating convention.
JOHN A. BUSHMAN.

EDITOR SENTINEL:—Please announce that I will be a candidate for surveyor of Allen county, subject to the decision of the democratic nominating convention June 4th.
CHARLES W. BRANSTRATOR.

FOR SHERIFF.

EDITOR SENTINEL:—Please announce that I will be a candidate for renomination for a second term for the office of sheriff of Allen county, subject to the decision of the democratic county convention.
ALBERT E. MELCHING.

FOR COUNTY COMMISSIONER.

EDITOR SENTINEL:—Please announce that I am a candidate for the office of commissioner of the Third district of Allen county subject to the decision of the democratic nominating convention.
C. E. ORFF.

EDITOR SENTINEL:—Please announce that I am a candidate for renomination for the office of commissioner of the First district of Allen county subject to the decision of the democratic nominating convention.
SILVANUS F. BAKER.

DIRECTORY OF FORT WAYNE BUSINESS HOUSES.

ATTORNEYS.

H. C. HARTMAN, Lawyer and Counsellor in Patent Causes. 31 Arcade.

J. H. AIKEN, Attorney-at-Law, 11 West Main Street. Residence Phone 1152 Main. Office, Home Telephone 637.

F. H. KLEEKAMP, Attorney-at-law. German and English spoken in office. Rooms 5 and 6 Bank Block. Home phone 123.

ARTISTS.

JARRARD ART GALLERY, Cor. Calhoun and Columbia. Best Cabinets $1.50 per dozen. Small Pictures 50c per dozen.

BLACKSMITHS.

DAN GRANT, Horse shoeing, Wagon Building and General Repairing. 91 and 93 East Columbia St.

BARBER SHOPS.

Go where the crowd goes! The Wayne hotel barber shop; the finest tonsorial parlor in the state. Sid Hubbard, Prop.

BUSINESS COLLEGE.

Fort Wayne Business College. Shorthand, Typewriting and English Training School. Odd Fellows' Block, cor. Wayne & Calhoun St.

BUILDERS SUPPLIES.

Builders Lime Association—Lime, Stone, Cement, Plaster, Lathe, etc. Office, 257 Calhoun St.; Yards, 5, 6 & 7 Chesnut St. and 4, 5 & 6 R. R. St. Phone 511.

BOWLING ALLEY.

THE COLUMBIA BOWLING ALLEY. The only Regulation Alley in the city. 21 E. Columbia St.

BAKERY.

The Vienna Steam Bakery, John Smortelg, prop., manufacturer of genuine vienna & home made bread. 14 Washington Blv'd. Phone 648.

Telephone No. 601 is for Geo. H. Jacobs & Bro., Union Steam Bakery, 82 E. Main St. Goods delivered free to all parts of the city.

COUPON STORE.

MERCHANTS PREMIUM CO. Ask about it. We will send a representative to explain. —63 Clinton Street.—

CARPET RUGS.

Chicago Rug Factory. We make pretty and durable rugs from old ingrain and brussels carpets. Cor. Wells and Superior St. S. Springer. Home phone 282.

CANDY SPECIALTIES.

J. S. BATCHELDER, Manufacturing confectionery, pop corn and penny goods. Office Phone 740, residence 1007. 29 W. Main St.

COMMISION MERCHANT.

E. K. Bush, Commission Merchant, oysters, game, produce, feed, etc. Highest prices country produce. 46 Harrison Street. Telephone 158.

D. F. COMPARET, Commission merchant. Country produce of all kinds bought and sold. Phone 375. 76 E. Columbia St.

CONTRACTORS.

POHLMEYER & WESTHOFF, Contractors and Builders.—o 57 Baker St.

FRED H. BOESTER, Carpenter, Contractor and Builder. Phone 919. Shop and office No. 164 Griffith St.

FRED D. BREIMEYER. Carpenter, Contractor and Builder. Shop and Office No. 225 West Jefferson.

COAL.

Whistle or Phone 135 and I will bring you Coal or Wood. All orders promptly filled. GEO. H KRUDOP.

CHIROPODIST.

Go to Mrs. Wm. H. Smith, 156 Calhoun St. to have your feet cured. All work guaranteed. —Telephone 1135.—

DENTISTS

M. A. MASON, DENTIST.— 20 W. Wayne St. Home Telephone, 70.

DR. GEO. E. JOHNSON, 35 Washington Boul'd. Oral Surgeon. Fort Wayne, Ind.

DRESSMAKER.

Ladies—If you wish to have your dresses cut and made up-to-date, call on Miss B. M. Simon, 52 Barr St. Cutting and fitting a specialty.

DRUGGISTS.

MARTIN H. WEFEL, Drugs, medicines, chemicals, paints, toilet goods, etc. Cor. Hanna & La Salle Sts. Phones, old, 289, new 310.

All the New and Latest Drugs and Chemicals at .... Polsters Drug Store, Cor. 3rd and Wells St. Prescriptions a specialty.

ELECTRICIANS.

CHAS. YAGERLEHNER, ...Contracting Electrician..... Room 54 Pixley-Long Block. —Home Phone 186.

Wm. A. Braun, contracting electrician, dealer in bells, gas lighting apparatus and all supplies for hotel and house work. New Phone 624. Office 14 E. Berry St.

THE EDMUNDS ELECTRIC CO. Electric wiring and supplies; gas, electric and combination fixtures. Room 4, Schmitz block. Phones, Home, 262, residence 947; Bell, 263.

FURNITURE.

JOHN M MILLER, Dealer in Fine Furniture, Chairs, Husk and Hair Mattresses, Looking Glasses, etc. 50 & 52 E. Main St.

FURNITURE WORKS.

The Fort Wayne Special Furniture Works, manufacturers of Wall Cases, Show Cases, Cigar Cases, Tables and Counters. 153 Pearl Street.

HARDWARE.

Telephone 749 is for Romarys, Goeglein & Co., dealers in hardware, cutlery, tools, fence wire, cross cut saws, axes, etc. 28 E. Columbia St.

GERDING & AUMAN BROS., Agents for Kernan hot air furnaces and metal ceilings and hot water heating. 115 Wallace St.

GROCERS.

Kohrman Bros., Fine staple and fancy groceries, 94 Broadway. Give us a trial and you will become a customer. Both Phones No. 58.

HENRY D. NIEMANN, Grocery purveyor to the people; low prices and prompt service. 148 Calhoun St. (Cor Jefferson.) Phone 408.

P. F KIEFER, Staple and fancy groceries, 140 Broadway. Good goods, low prices, prompt delivery. Poultry dressed to order.

C. A. SINDREY, Groceries, provisions, fresh garden truck, butter, eggs, etc. delivered prompt. Home phone 502, Bell 367.

DITTOE GROCERY CO.—21 W. Berry St. Fine groceries, canned goods, fine champagne, wines and liquors for family use. Phones 152.

SOUTH WAYNE STORE, G. W. McAllister Prop. Dealer in staple and fancy groceries, 500 S. Broadway. Phone 207 South.

H. F. HILGEMANN & SON, Cocoanuts and fine Hubbard Squash, Catawba Grapes and Navel Oranges. Meat Market. 121 & 123 W. Jefferson St. Phone 85.

HORSE SHOERS.

Horses called for and delivered. PERREY & SIEBOLD, Horse Shoers. 5 Pearl St. Phone 1011.

HIDES, FUR AND WOOL.

Bring your hides, pelts, rags, iron, copper, brass, zinc, bones, etc., to The Fort Wayne Hide, Fur and Wool Co., cor. Columbia & Lafayette Sts.

MILLER BROTHERS, Highest market price paid for hides, pelts, tallow, fur, wool, tin and glassware. 94, 96 & 98 E. Superior St.

HAIR DRESSERS.

New York Hair Bazaar. Phone 1281. MISS E. C. RODENBECK, Dealer in Hair Goods, 124 Calhoun St., Lau Block.

ICE CREAM and ICES.

Goller's Ice Cream and Fruit Ices are the finest made. Fancy Baking Fine Confectionery. Tel. 163 both lines. Broadway and Washington.

ICE CREAM.

Ed. C. Kibiger, wholesale and retailer in Wm. Thompson & Co.'s Fine Ice Cream. 195 Lafayette St, Home Phone 574.

INSURANCE.

W. D. WILLIAMS, Insurance, Real Estate and Loans. Houses built on monthly payments. 52½ Calhoun St.

LIVERY.

G. J. ULMER, Prop. Belmont livery, feed, sale and boarding stable. Carriages furnished for all Occasions. 88 E. Main St.

HUSER & ULMER, Livery and Boarding Stables, 201 Fairfield Ave. Hacks for parties, weddings and funerals. Both phones 391.

CHRIST H. RIPPE—Livery and boarding stable; Nos. 84 Broadway, Phone 463. Hacks and carriages furnished for parties, weddings and funerals. Cheapest place in the city.

JOS. WEICK & CO.—Livery and boarding stables. Hacks for weddings and funerals. 87 Hanna St., Both phones 167.

H. J. BRADLEY. Livery and Boarding Stable. Hacks for weddings and funerals. 53 E. Main St. New Phone 461.

LAUNDRIES.

Banner Laundering Co., 227 E. Calhoun St., Best Laundry work. We use soft water for all washing. Wagons call at any Address. Both Phones 165.

TROY STEAM LAUNDRY. Office and works Nos. 48 and 50 Pearl St., F. L. Jones Proprietors. Best Work in the City. Telephone 100.

Who Does Your Laundry Work? Try Us. MODEL STEAM LAUNDRY, Philip Rapp, Proprietor, 374 & 376 Broadway. Phone 1146.

LUMBER DEALERS.

E. GILMARTIN, Lumber, Shingles and Fence Posts, Doors and Sash. Cor. Clinton and Holman Sts. Phone 444.

The Diether Lumber Co.—Lumber, shingles, sash and doors, mouldings, stairs and inside finish of all kinds. Yard, 44 E. Superior St, factory, 100 Pearl St. Phones 111 and 78.

MERCHANT TAILORS.

HENRY W. KRUSE. Latest, most approved system of cutting gentlemen's garments. Can save you 33⅓%. 192 Calhoun St.

Go to William Menze Merchant Tailor for your Spring and Summer Suits at lowest prices. 231 Calhoun Street.

PRINTERS.

Telephone No. 55 is for The Archer Printing Co. Job Printers, and Copper Plate Printing No. 82 Clinton St.

PLUMBERS.

JAHN & MEYER. Plumbing, Gas and Steam Fitting, Hot Water Heating. 123 E. Lewis St., Home Phone No. 526.

Office Phone 201. Residence 1047. Wind Mills and Drive Wells. ROBERT SPICE—Plumber, Steam and Gas Fitter. 48 W. Main St.

O'Brein & Rolfe, Practical Sanitary Plumbers, Gas and Electric Fixtures. Estimates furnished. 132 Broadway. Home Phone 365.

MADDEN PLUMBING AND HEATING CO.... Fort Wayne's Experienced Plumbers. 39 Baker Street.

M. F. NOLL, Practical plumber and gas fitter. Estimates cheerfull furnished. 129 E. Jefferson St. Old phone 570 new.

McDONALD & YOBST, Practical Plumbers, Steam and Gas Fitters. 26 Wells Street. Phone 738.

ROOFING & PAVING CO.

The Fort Wayne ROOFING AND PAVING CO. Warren's Natural asphalt anchor brand roofing. Office and yard, cor. Fulton and Pearl Sts. Phone 316.

RESTAURANTS.

Stop at the Railroad Restaurant and Lunch Room. W. R. Frederick, Prop. Regular meals, 15 cents; Lodging 25 cents. 265 Calhoun St., third restaurant north of depot.

ROOFING.

Freiburger & McKeon, roofing and tuning, and hardware of all kinds. Estimates furnished on application. 364 Calhoun, Phone 180.

SEWING MACHINES.

T. H. McQUILLAN, (Successor to Louis Rohr.) Dealer in Domestic and White Sewing Machines, Baby Carriages and Rattan Rockers sold on easy payments. 132 Calhoun St.—

SEED STORE.

W. D. Henderson.—Sweet Peas, Nasturtium, Flower Seed, Lawn Grass and bulk Garden Seed. 67-69 E. Columbia St. Phone 114.

SANITARIUM.

FORT WAYNE SANITARIUM, Lau Block, cor. Washington Boulevard and Calhoun St. Baths of all kind. Competent lady attendant.

STOVES.

H. J. Ash is the largest dealer in stoves in northern Indiana, both wholesale and retail, and if you are wanting stoves, examine his stock and prices. 16 E. Columbia St.

TRUCKING CO.

City Trucking Co., quick and prompt delivery, household goods and pianos moved and packed, transfer and storage, heavy hauling of every description. 115, 118 & 120 E. Columbia St. Phone 122.

VETERINARY SURGEONS.

Dr. H. A. Read, 62 Harrison St. Medicine for horses; no charge for examination at office; Teeth dressed to improve condition, driving, prevent sorethroat, sore eyes and slobbering.

WALTER LANGTRY—Veterinary Surgeon treats all diseases of horses, cattle, sheep and dogs. Office 11 Harrison St. Phone office 6; Res. 367.

WALL PAPER.

South Side Wall Paper Store. Painting, Paper Hanging, Decorating, Kalsomining, Window Shades, Mouldings. GOTLIEB HALLER. Telephone No. 56. 202 S. Calhoun St.

WAYNE BUGGY CO.

Theo Harzer, Walt. Lyman, Frank Long. Wayne Buggy Co., manufacturers of carriages, phaetons and sleighs. Repairing, Repainting, etc., promptly attended to. 19 E. Columbia St. Home Phone 1292.

J. C. PELTIER,

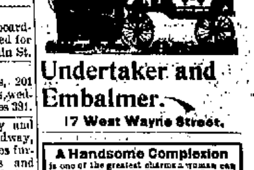

Undertaker and Embalmer.
17 West Wayne Street.

A Handsome Complexion is one of the greatest charms a woman can possess. Pozzoni's Complexion Powder gives it.

The Pennsylvania Station.

Pennsylvania Lines.

Trains Run by Central Time.
* Daily. † Daily, except Sunday.

Trains depart from Pennsylvania Station, Fort Wayne, Indiana.

East Bound.	West Bound
*5 30 a.m.	*3 50 a.m.
9 05 a.m.	*5 10 a.m.
*7 00 a.m.	†7 30 a.m.
†1 10 p.m.	†12 15 p.m.
*3 45 p.m.	*4 20 p.m.
*9 25 p.m. Limited	5 05 p.m.
†10 35, from Chi.	
From Crestline	8 30 p.m.

GRAND RAPIDS & INDIANA R. R.
In effect Nov. 28th, 1897.

NORTH BOUND.

*For Grand Rapids and north	2 40 am
†	3 00 am
†	3 55 pm
†From Richmond arrives	5 25 pm

SOUTH BOUND.

*For Richmond and Cincinnati	12 35 am
†	8 45 am
†	12 25 pm
†From Grand Rapids arrives	7 15 pm

*Daily. †Daily except Sunday.

THE FINDLEY, FT. WAYNE & WESTERN RY

Time Card, in Effect Dec. 20 '97.
Lv. Fort Wayne Express 8 00 a.m. 7 55 p.m.
Ar. Findlay 10 40 a.m. 10 30 p.m.
Ar. Columbus via T & O C Ry 2 30 p.m.
Mixed train leaves Fort Wayne 8 20 a.m.
All trains run daily, except Sunday.

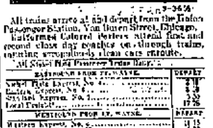

All trains arrive at and depart from the Union Passenger Station, Van Buren Street, Chicago. Uniformed Colored Porters attend first and second class day coaches on through trains, insuring scrupulously clean cars enroute.

EASTBOUND FROM FT. WAYNE.	DEPART
Nickel Plate Express, No. 4	[illegible]
Eastern Express, No. 6	[illegible]
Standard Express, No. 2	[illegible]
Local Freight	17 25

WESTBOUND FROM FT. WAYNE.	DEPART
Western Express, No. 5	[illegible]
Nickel Plate Express, No. 3	[illegible]
Standard Express, No. 1	[illegible]
Local Freight	17 00

Daily except Sunday. ... Through Drawing Room Sleeping Cars on Nos. 2, 4 and 6 to Cleveland, Erie, Buffalo, New York and Boston; on Nos. 1, 3 and 5 to Chicago. Meals are served at "up-to-date" Dining Stations and in Nickel Plate Dining Cars at opportune meal hours.

WABASH RAILROAD.
Trains leave Fort Wayne as follows. Effective Nov. 14, 1897.

No.	GOING EAST	DEPART
2.	N. Y. & Boston Lim., daily	5 25 a.m.
70.	Toledo Local Express ex. Sunday	8 25 a.m.
4.	N. Y. & N. Eng. Flier, daily	11 40 a.m.
6.	Fast Mail & Ex., ex. Sunday	6 00 p.m.
15.	Decatur Accom. arrives ex. Sunday	8 45 p.m.
	GOING WEST.	
11.	Decatur Accom., ex. Sunday	3 31 a.m.
7.	Pacific Ex., ex. Sunday	9 25 a.m.
1.	Kan. City Cannon Ball, daily	12 25 noon
3.	Government Fast Mail, daily	6 37 p.m.
5.	St. Louis Vestibule Lim., daily	3 05 p.m.

Phone No. 5. R. G. THOMPSON, Passenger and Ticket Agent, Fort Wayne, Ind.

L. E. & W. TIME TABLE.

SOUTH.

No. 41 leaves (except Sunday)	7 10 a.m.
No. 43 daily	4 25 p.m.
No. 111 Local Freight	6 00 a.m.

NORTH.

No. 42 arrives daily	11 40 a.m.
No. 42 (daily except Sunday)	10 25 p.m.
No. 110 Local Freight	4 48 p.m.

LAKE SHORE & MICHIGAN SOUTHERN RAILWAY—Fort Wayne Branch.

SOUTHWARD.	ARRIVE.
No. 452 Way Freight	25 pm
No. 36 Cin. Express and Mail	05 am
No. 460 Detroit and Ind'pls Express	55 pm

NORTHWARD.	DEPART.
No. 455 Way Freight	5 10 am
No. 431 Through Express & Mail	11 45 am
No. 439 Detroit & Indianapolis Ex.	1 45 pm

THE RURODE DRY GOODS COMPANY

STARTS THE MID-SPRING SELLING!

With the largest, finest and best selected stock ever landed in Fort Wayne. We want every section of Northern Indiana to take notice of this.

THERE'LL BE NO DULL DAYS AT THIS STORE.

Interest in keeping this popular store to the front will never flag, and daily visits, which will be welcome, will be necessary for the shopper who would keep thoroughly posted on the new things for spring. None of the world's fashion centers have secrets from us. And what we learn and what we gather all is for Fort Wayne shoppers, resident or visiting.

FORT WAYNE'S POPULAR STORE.

A Poser in Carpets.

1,000 Rolls of Carpets.

The most elegant line of floor coverings ever seen in this city has started the Carpet selling. They cover the choicest patterns of

Wiltons, Axminsters, Velvets, Moquette,
Body Brussels, Tapestry Brussels and Ingrains.

Room Patterns with borders. Carpets specially made and designed for halls and stairs. We cannot lay too much stress upon the necessity of picking your patterns early.

You get what you want. Carpets can be laid when you're ready.

Curtain Selling.

Our helpfulness to you will be shown when you see the elegant new lines opened for this spring's selling. No such curtains have been seen in this city.

Brussels Points, Irish Points, Antique,
Marie Antoinette, Casaban, Arabian,
Ostrich Laces, Nottinghams and Swiss.

Floor Mattings.

Hundreds of rolls of these cool, clean floor coverings, in new designs and colorings.

12 1-2c up to 40c a Yard.

Linoleums.

We make a great specialty of these. Keep them in all widths. Cheap as Oil Cloths, and ten times better.

Sole agents for Bissel's Gold Metal Carpet Sweepers. Best in the world.

Mademoiselle Gerold

Will be With us April 18th, 19th and 20th.

We have arranged with this special fitter of

Flexibone Moulded Corsets

To be with us on these dates. We advise every lady who esteems the appointments of elegant dress a study, to call at our Corset department and learn what of ease, comfort and grace can be embodied in a corset when properly selected and fitted.

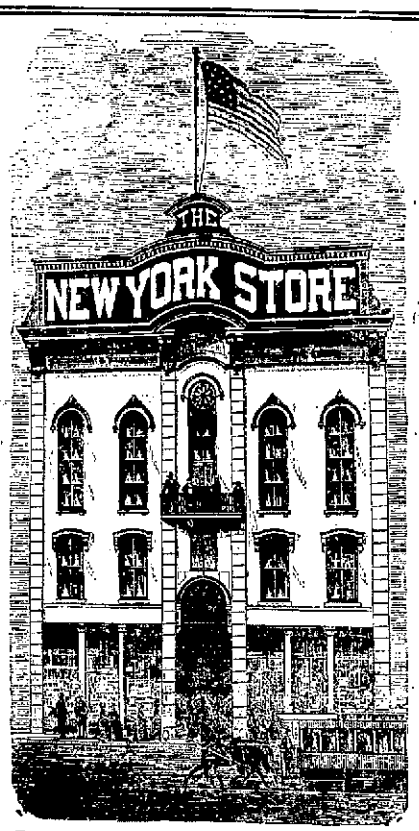

SILK SELLING

The unapproached variety of our dress silk stock will meet every demand. SILKS FOR DRESSES. SILKS FOR WAISTS. SILKS FOR TRIMMING.

Waist Silks, Checks, Plaid Stripes, 75c to $2.00 per yard.
Plain Taffeta Silks in fine assortments, showing every new color.
Black Skirt Silks in Brocades, Bayaderes and neat figures, Satins and Peau de Soies, 75c to $2.00.

THE MUSLIN UNDERWEAR

Selling is passing all records. Never before has been seen such perfection in materials and making.

Night Gowns	50c to $1.00
Skirts	50c to $5.50
Drawers	25c to $2.50
Corset Covers	50c to $2.50

Mail Orders a Specialty.

PETTICOATS.

An elegant new line for this week's showing in

Silks from	$5.00 to $14.00
Sateens from	$2.50 to $4.00
Satins from	$1.00 to $2.00
Fancy Sateen	$2.00 each

Women's Outer Wear.

The showing of Outer Garments will be a revelation.....

Tailor Made
Costumes, Jackets
and Capes.

Separate skirts and Wrappers. We will lead the city in the these lines.
Originality of the tailoring.
The beauty of the lines.
The correctness of the patterns.

Tailor-made suits will be shown in large variety. Prices from $5 to $50 a suit.

SPRING JACKETS FROM - $1.00 to $35.
SPRING CAPES FROM - $3.50 to $30.
SEPARATE SKIRTS FROM - $1.25 to $15.

Special offering in Jackets, made of handsome Covert Cloths, Silk lined throughout at $6.50.

One line of Black Mohair Figured Skirts at $1.50 each, lined throughout--a skirt worth double its value.

Tailor-made dresses for Misses, from 6 years to 18 years of age. Swell novelties on exhibition this week.

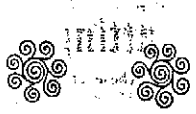

Silk and Cotton Waists.

Fashions latest now to be seen, real beauties, but at everyday prices. New tucked effects in the new colors. Complete assortments from 50c up to $15 each. Women's Wrappers, 48c each to $14.00.

Parasols

In a perfect cascade of loveliness. Know them by their exclusiveness from all others.

The new American Beauty--Gainsboro, Canopy Top--in Plaids, Stripes, Changeable Silks, Chiffon, Fancy Taffetas. Carriage Parasols in new novelties.

Children's Parasols from 20c up to $1.50. Just as children should have them. Jaunty little Parasols in children's colors.

CHILDREN'S HATS AND CAPS.

We open for this week's selling some lovely novelties. Many of the hats intermixed with the new strawbraiding. Everyone needing a new cap or hat must see this exquisite line. Prices, 25c each to $4.00.

Butterick Pattern Agency. = = = = Notice the Lower Prices on these Patterns.

The Rurode Dry Goods Company,

—SUCCESSORS TO—

ROOT AND COMPANY.